



# PARTS CATALOG

Published

2008/7 (Jul.)

---

OCT10-G21801

## PREFACE

This parts catalog carries all parts incorporated in YANMAR Model YM220 and YM220D tractors manufactured since April, 1982.

This parts catalog carries all parts incorporated in YANMAR Model YM250 and YM250D tractors manufactured since August, 1986.

Each illustration corresponds to the parts list on the following page.

When ordering parts, clearly write down the tractor model, as well as the name and number of each part in your order sheet. This will help insure reliable delivery of the parts you have ordered.



POWER TRANSMISSION STRUCTURAL DRAWING (1) (For Model YM220, YM250)

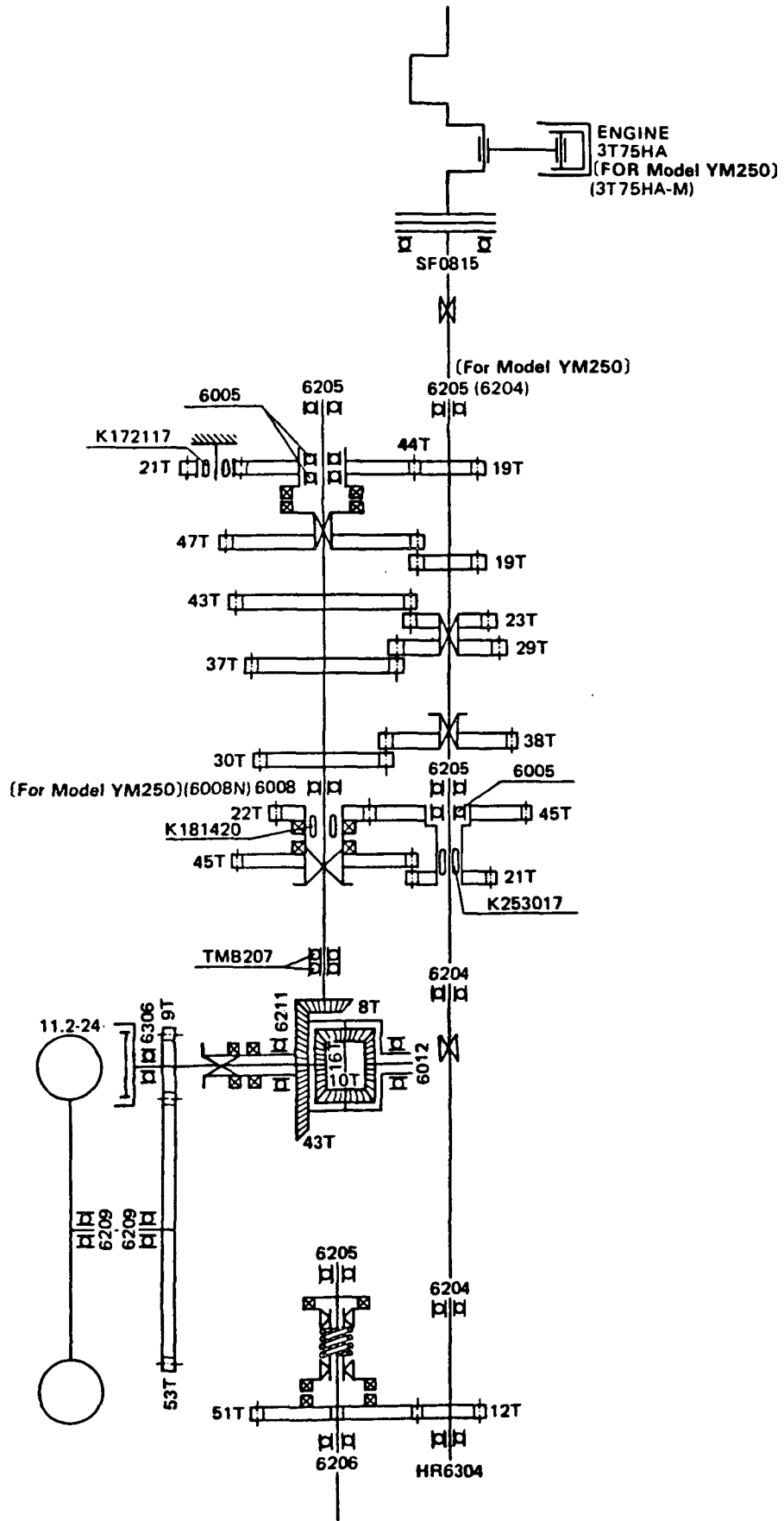

POWER TRANSMISSION STRUCTURAL DRAWING (1) (For Model YM220, YM250)

POWER TRANSMISSION STRUCTURAL DRAWING (2) (For Model YM220D, YM250D)

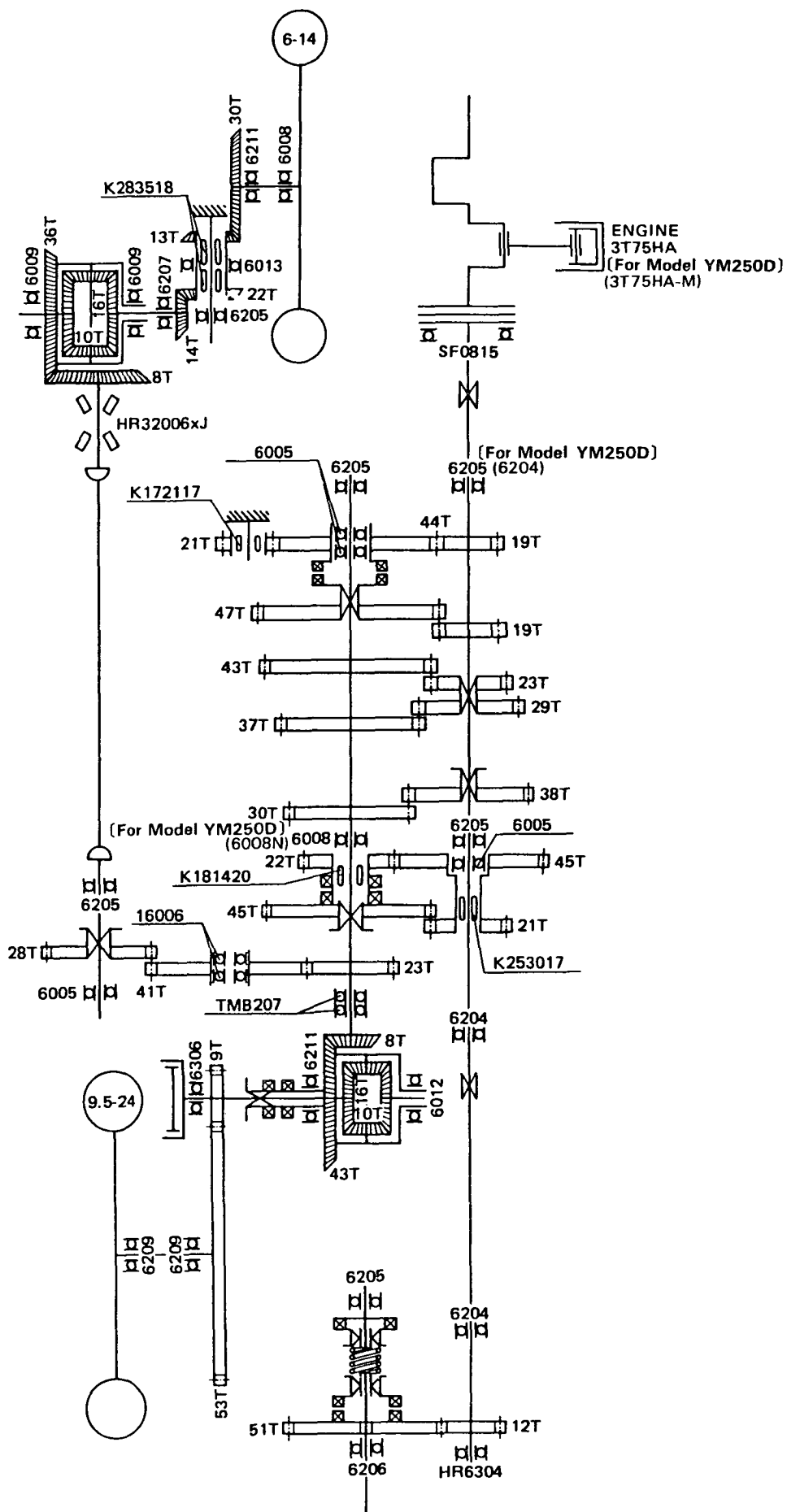

POWER TRANSMISSION STRUCTURAL DRAWING (2) (For Model YM220D, YM250D)

ENGINE SECTIONAL VIEW (1) (For Model 3T75HA)  
(1) Horizontal Section

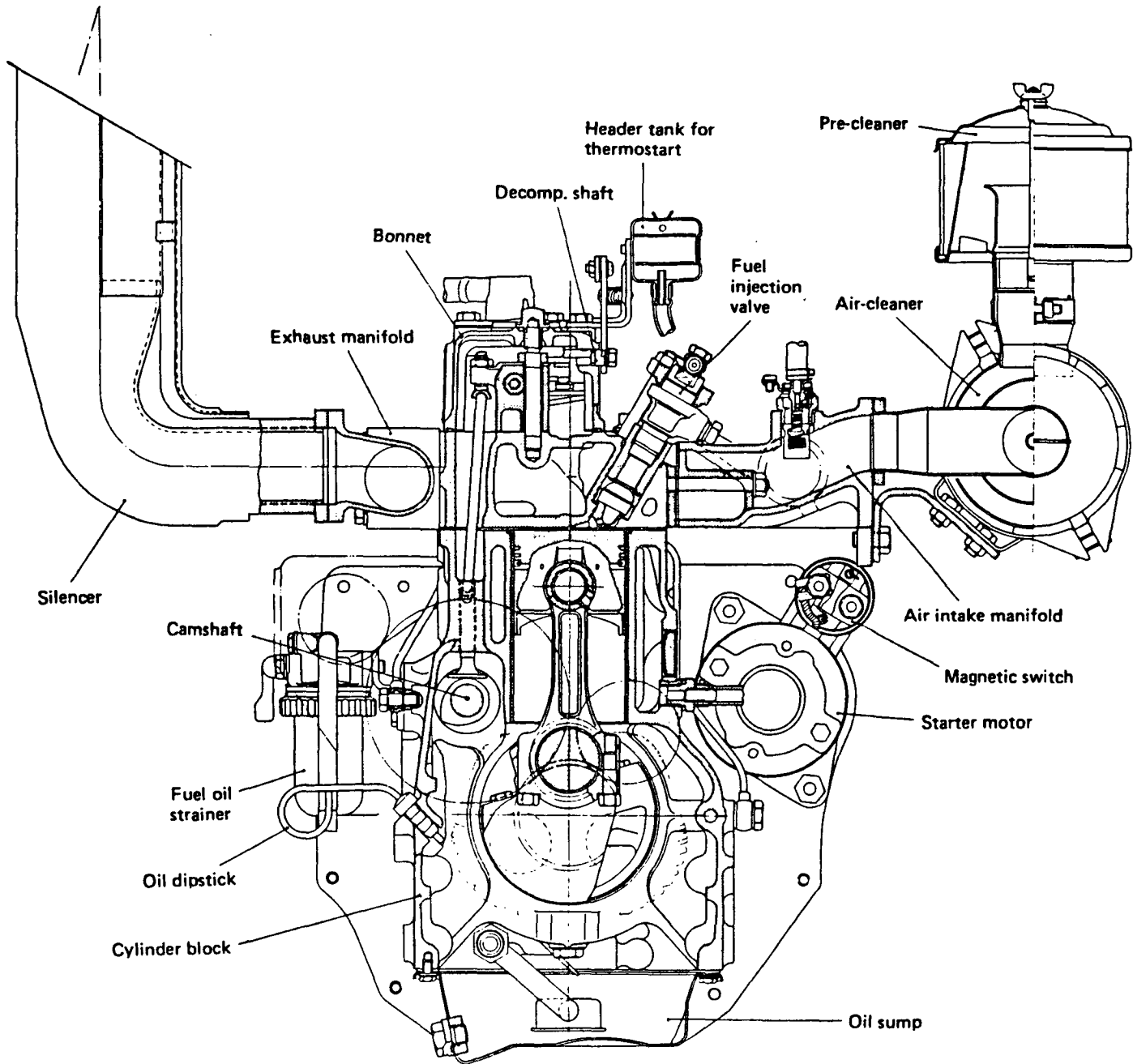

ENGINE SECTIONAL VIEW (1) (For Model 3T75HA)  
(1) Horizontal Section  
iii

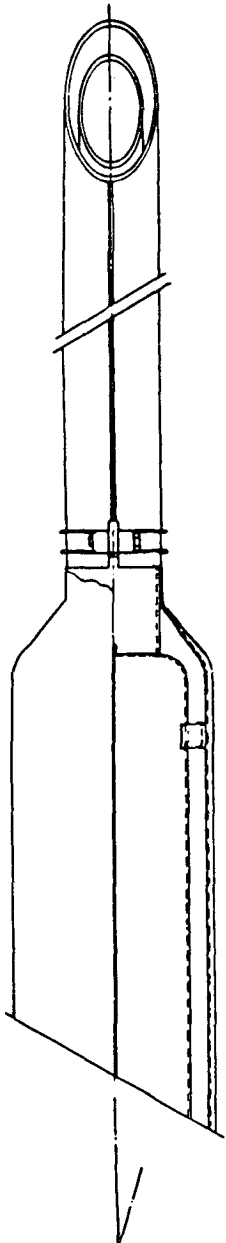

**ENGINE SECTIONAL VIEW (2),(For Model 3T75HA)**

**(2) Vertical Section**

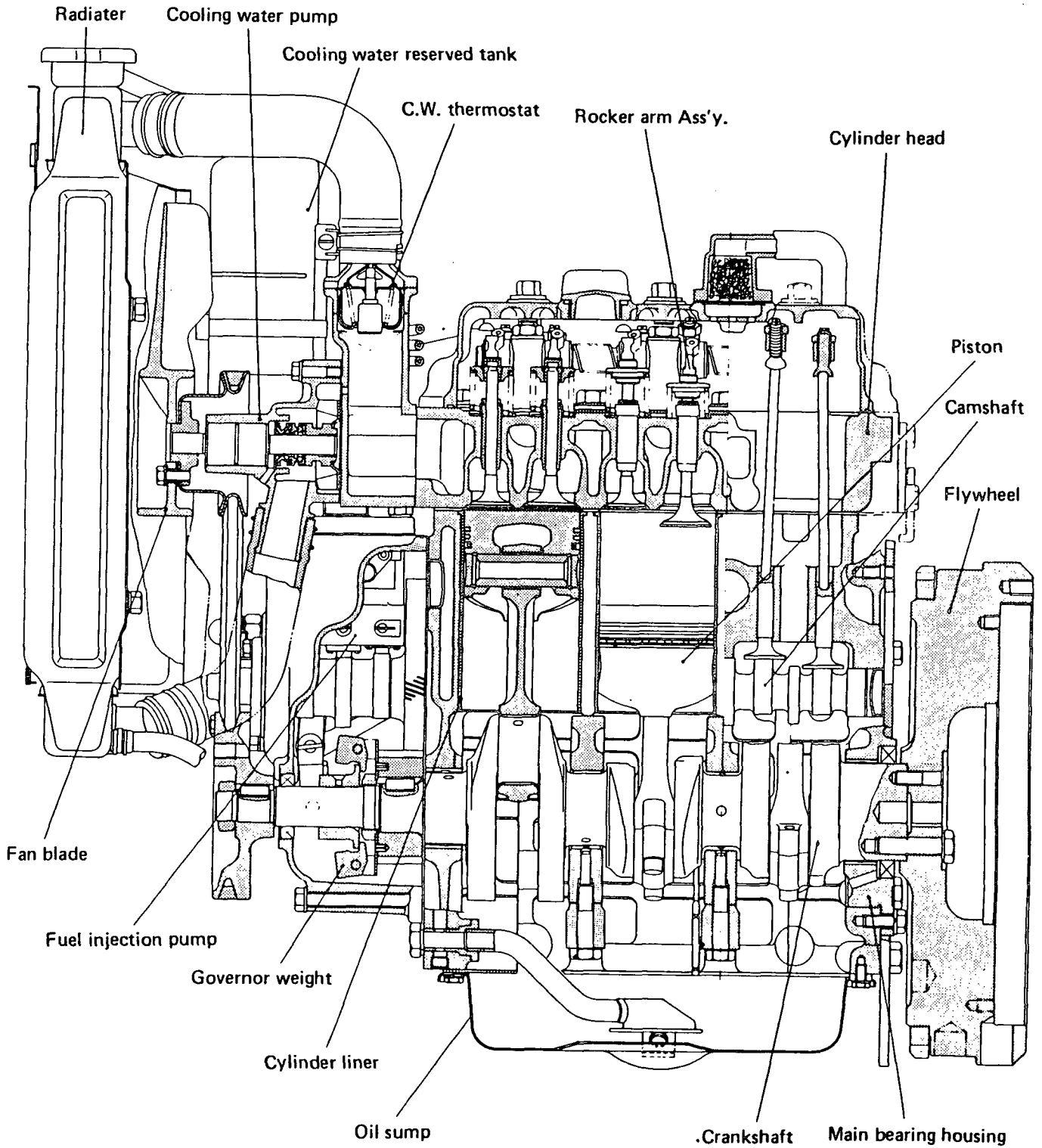

**ENGINE SECTIONAL VIEW (2) (For Model 3T75HA)**

**(2) Vertical Section**

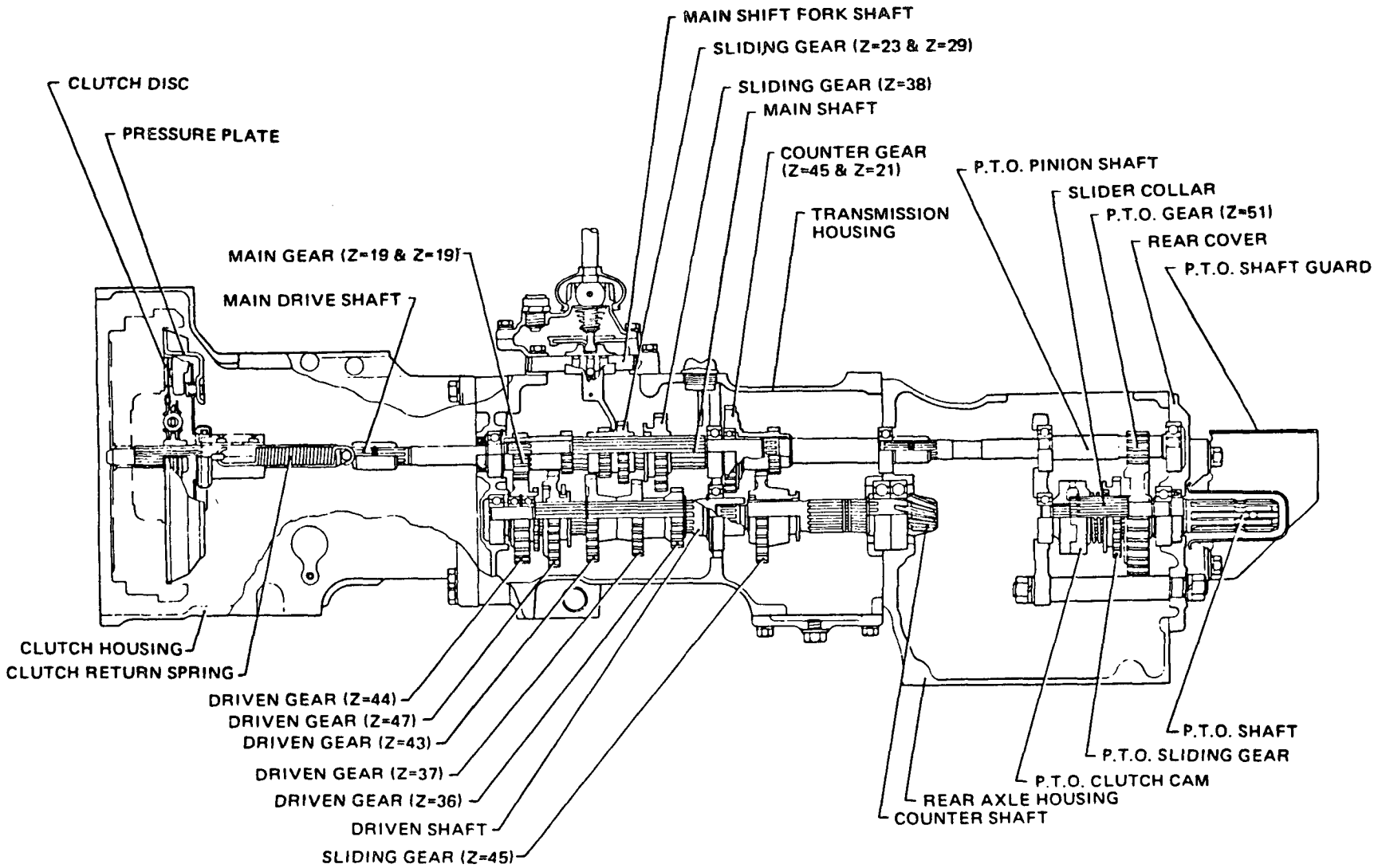



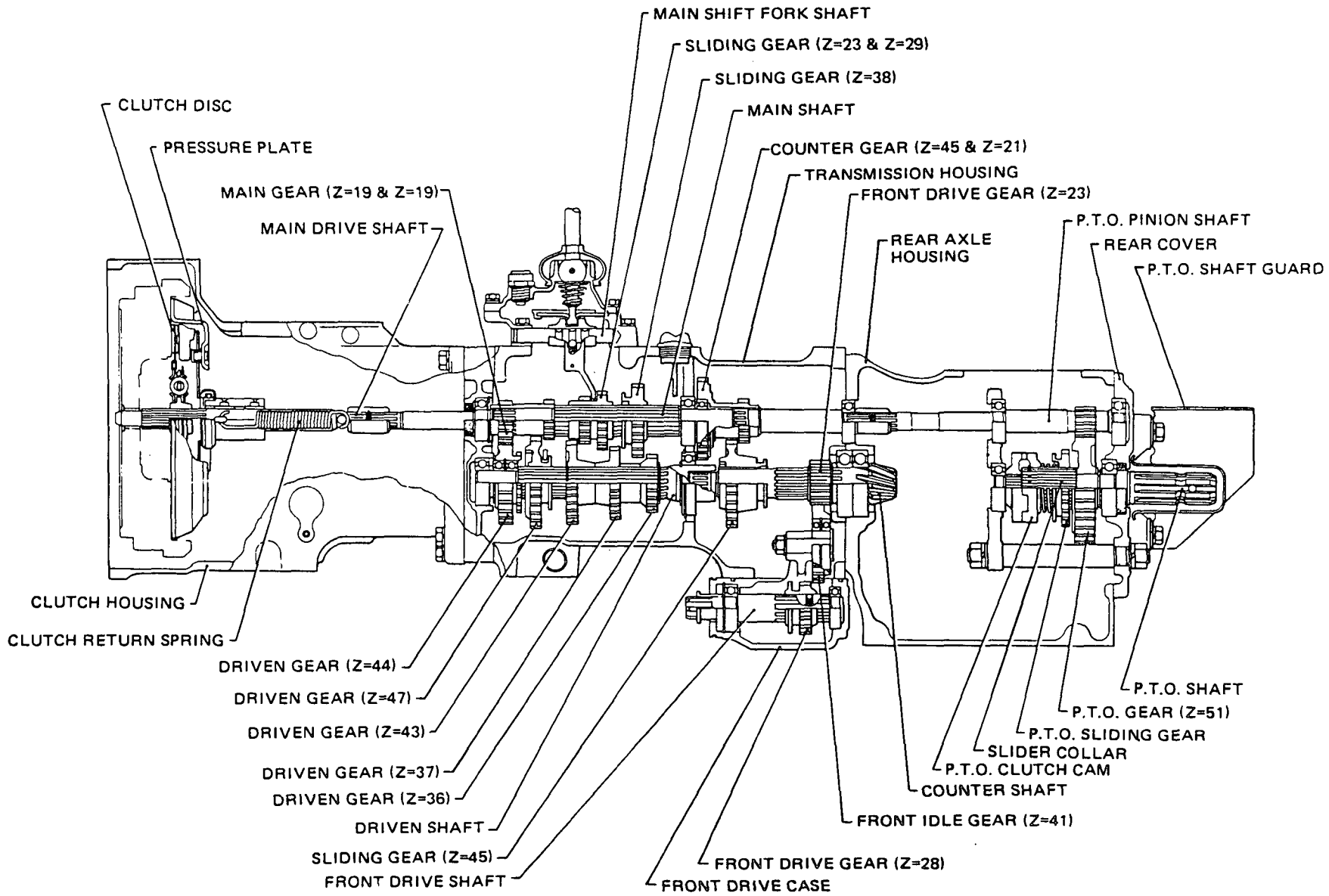

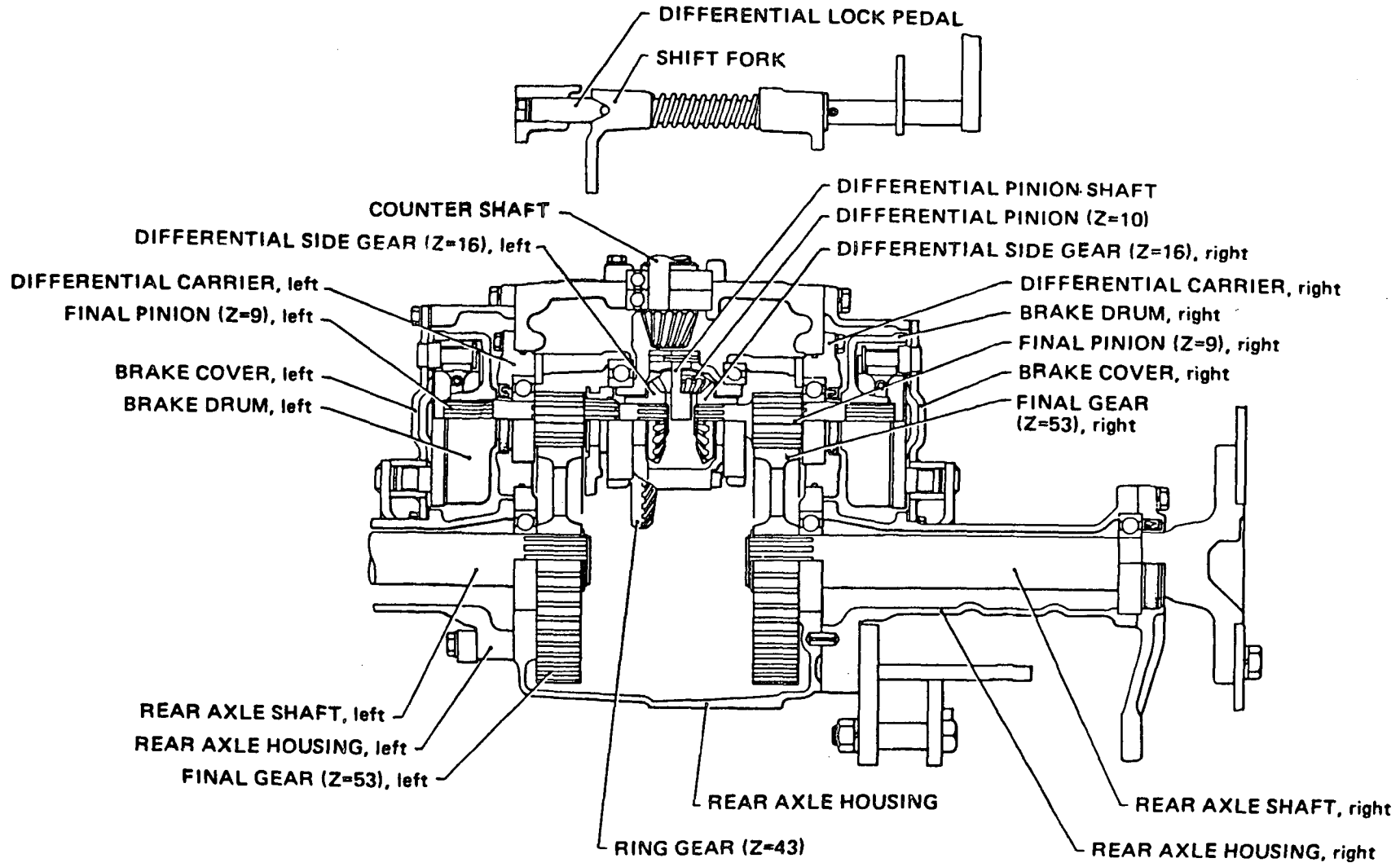

TRAVELLING FRONT DRIVING SECTIONAL VIEW

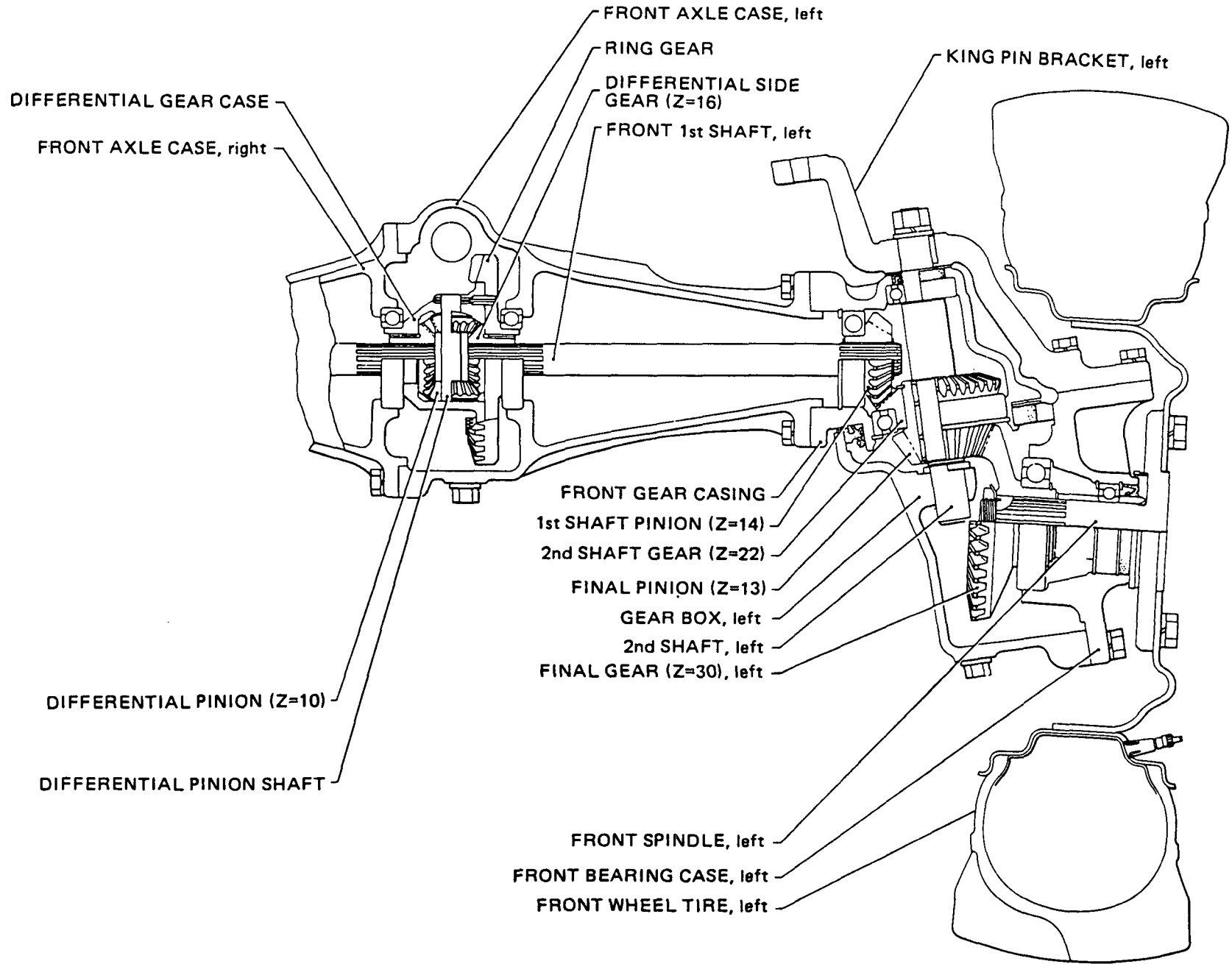

TRAVELLING FRONT DRIVING SECTIONAL VIEW

WIRING DIAGRAM (For Model YM220, YM220D)

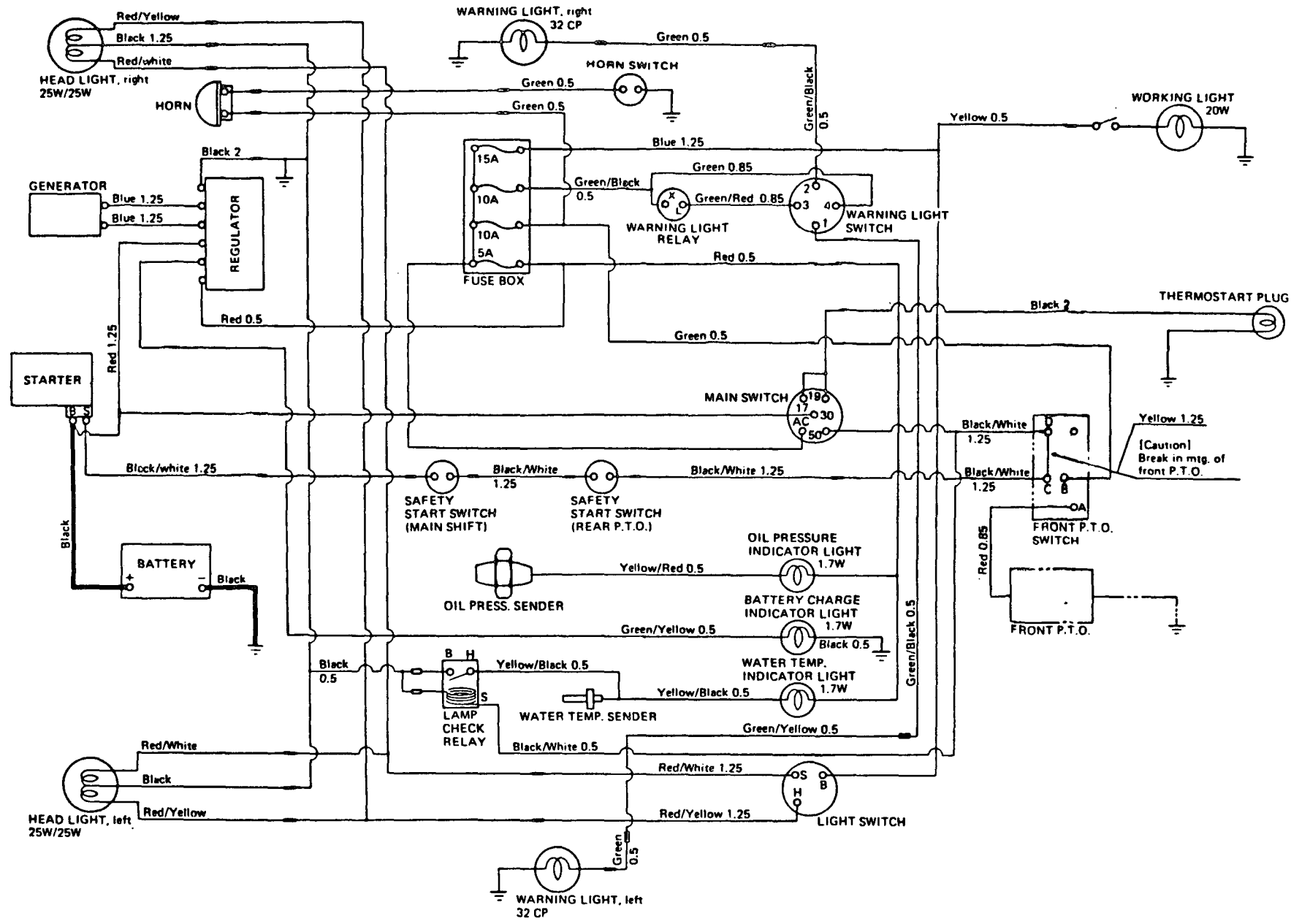

X

WIRING DIAGRAM (For Model YM220, YM220D)

WIRING DIAGRAM (For Model YM250, YM250D)  
X

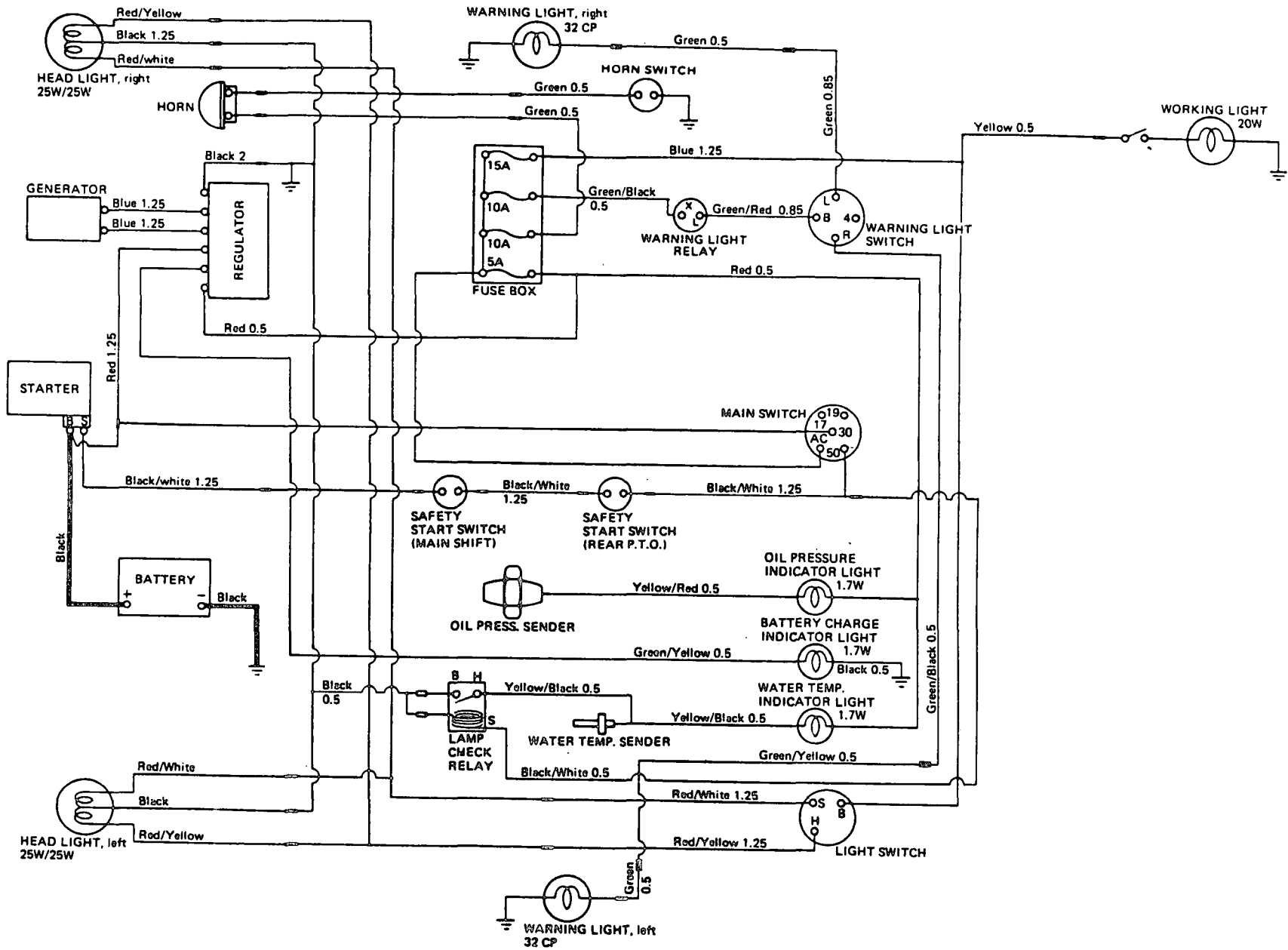

WIRING DIAGRAM (For Model YM250, YM250D)

# CONTENTS

MODEL : YM220/250(D)( )

PC NO : OCT10-G21801

Fig.No.	GROUP NAME
ENGINE YM220/250(D)	
1.	CYLINDER BLOCK
2.	GEAR HOUSING
3.	MAIN BEARING HOUSING
4.	LABELS (FOR ENGINE)
5.	CYLINDER HEAD
6.	BONNET & AIR BREATHER
7.	AIR CLEANER
8.	SILENCER
9.	CAMSHAFT
10.	CRANKSHAFT & FLYWHEEL
11.	PISTON & CONNECTING ROD
12.	LUBRICATING OIL PUMP
13.	LUBRICATING OIL LINES
14.	COOLING WATER PUMP
15.	RADIATOR
16.	COOLING WATER LINES
17.	FUEL INJECTION PUMP
18.	FUEL INJECTION VALVE
19.	FUEL STRAINER
20.	FUEL LINES
21.	GOVERNOR MECHANISM
22.	ELECTRIC EQUIPMENT
23.	THERMOSTART DEVICE
24.	STARTER 12V-1.8 KW (TYPE
25.	GENERATOR (TYPE GP9150
26.	REPAIR KIT(A)(FOR ENGINE)
27.	GASKET KIT (A) (FOR ENGINE)

Fig.No.	GROUP NAME
CHASSIS	
28.	THROTTLE
29.	FUEL TANK
30.	BELT COVER & FRONT AXLE BRACKE
31.	FRONT AXLE
32.	RING GEAR & PROPELLER SHAFT
33.	2ND SHAFT & FRONT SPINDLE
34.	CASING OF FRONT AXLE
35.	STEERING
36.	CLUTCH
37.	TRANSMISSION HOUSING
38.	TRANSMISSION GEARS
39.	P.T.O. DRIVING SHAFT
40.	MAIN SHIFT LEVER
41.	RANGE SHIFT LEVER
42.	FRONT DRIVE & SHIFT
43.	DIFF. GEARS OF REAR AXLE
44.	REAR AXLE HOUSING
45.	REAR AXLE SHAFT
46.	BRAKES
47.	HYDRAULIC PIPES
48.	HYDRAULIC CYLINDER & LIFT
49.	HYDRAULIC CONTROL VALVE
50.	OIL PRESSURE CONTROL
51.	WIRE HARNESS
52.	ELECTRIC PARTS
53.	LAMP (FOR YM220 & YM220D)
54.	LAMP (FOR YM250 & YM250D)
55.	HOOD
56.	FENDER & SEAT

# CONTENTS

MODEL : YM220/250(D)( )

PC NO : OCT10-G21801

Fig.No. GROUP NAME

57. LABELS

58. THREE-POINT HITCH

59. DRAWBAR

60. AG TIRES (FRONT & REAR)

61. AG TIRES (FRONT & REAR)

62. TURF TIRES (FRONT & REAR)

63. AG TIRES (FRONT & REAR)

64. AG TIRES (FRONT & REAR)

65. TURF TIRES (FRONT & REAR)

66. FRONT POWER TAKE OFF

67. WEIGHT(FRONT & REAR WHEEL)

68. TOOLS

69. HEATER(OPTIONAL PART)

70. ROLL BAR

Fig.No. GROUP NAME

Fig.1. CYLINDER BLOCK

Fig. 1 CYLINDER BLOCK

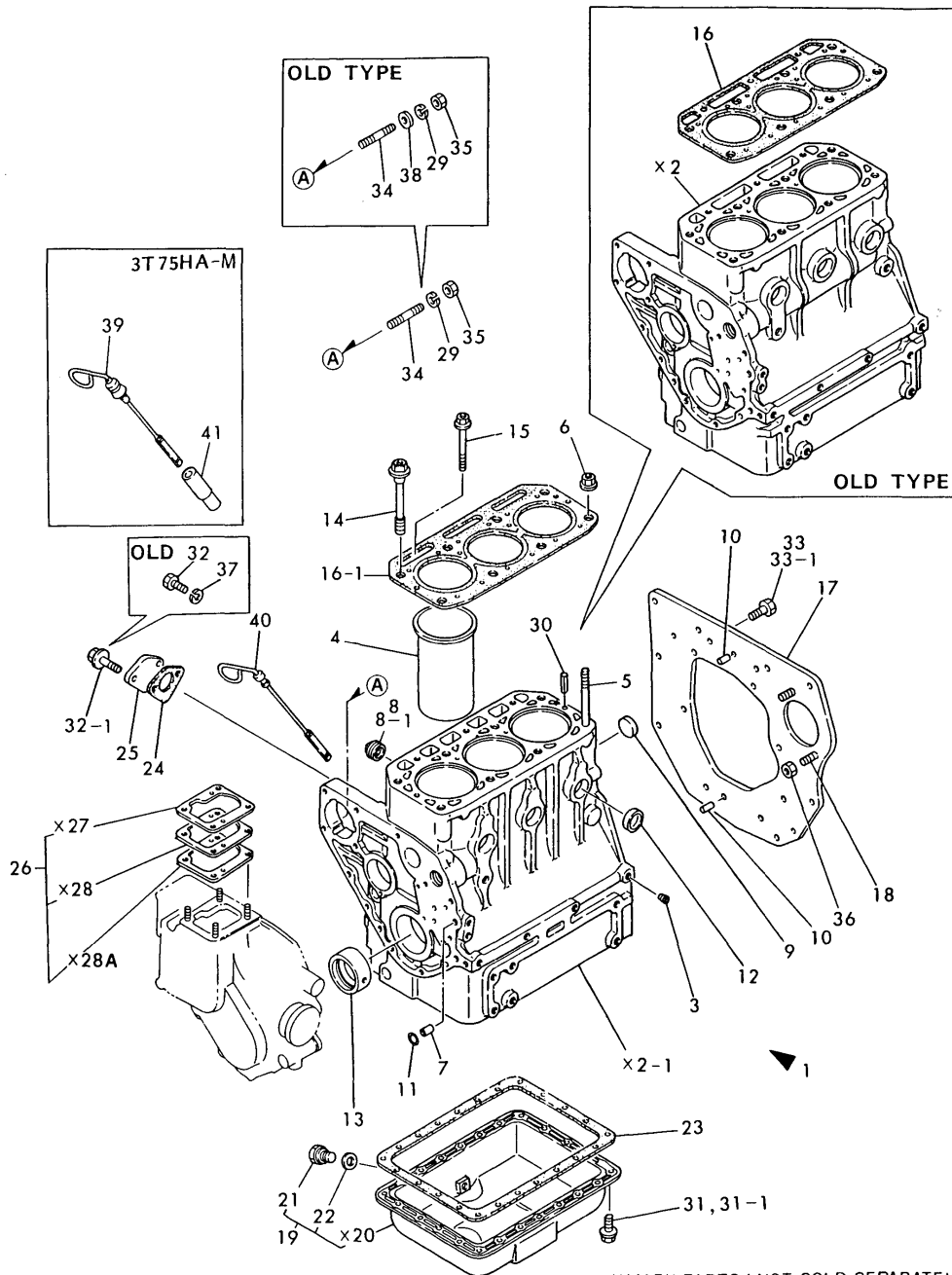

X-MARK PARTS : NOT SOLD SEPARATELY

(A)=3T75HA  
(B)=3T75HA-M  
(C)=

(D)=  
(E)=  
(F)=

REF.	LEV.	PARTS NO.	DESCRIPTION	Q'TY						I	R
				(A)	(B)	(C)	(D)	(E)	(F)		
1	1	721554-01561	BLOCK ASSY, CYLINDER	1	1						
3	2	124060-01050	PLUG, PT1/8	8	8						
4	2	121551-01100	LINER, CYLINDER	3	3						
5	2	121450-01210	STUD, CYL. HEAD	2	2						
6	2	121450-01220	NUT, CYL. HEAD	2	2						
7	2	124085-01900	GUIDE, O-RING	2	2						
8	2	121750-01920	PLUG	2							
8-1	2	171051-01921	PLUG	2	2						N
(A=*1982.05)											
9	2	121450-01990	PLUG 30	1	1						
10	2	22312-080160	PARALLEL PIN 8X 16	2	2						
11	2	24311-000100	O-RING 1A P-10.0	2	2						
12	2	27241-300000	PLUG 30	5	5						
13	2	121520-02100	MAIN BEARING	1	1						
14	1	121550-01200	BOLT, CYL. HEAD	6	6						
15	1	129350-01230	BOLT, CYL. HEAD	3	3						
16	1	121550-01330	GASKET, CYL. HEAD	1							
16-1	1	121550-01331	GASKET, CYL. HEAD	1	1						N
(A=E/# 88222)											
17	1	129350-01600	FLANGE, MOUNTING	1	1						
18	1	124450-01610	STUD, STARTER	2	2						
19	1	721551-01540	SUMP ASSY, LUB OIL	1	1						
21	2	104200-55080	PLUG, DRAIN	1	1						
22	2	43400-500450	SEAL WASHER 12	1	1						
23	1	121575-01750	GASKET, OIL SUMP	1	1						
24	1	121520-01850	GASKET, F.FEED PUMP	1	1						
25	1	121520-01860	COVER, BLIND	1	1						
26	1	121450-01951	SHIM SET	1	1						
29	1	22217-080000	SPRING WASHER 8	4	4						
30	1	22351-060012	SPRING PIN 6X12	2	2						W
(A=*1982.10) (B=FROM 1ST)											
31	1	121450-01710	BOLT	23							
31-1	1	26106-060082	BOLT M 6X 8 PLATED	23	23						N
(A=E/# 97414)											
32	1	26116-060182	BOLT M6X18	2							
32-1	1	26106-060162	BOLT M 6X 16 PLATED	2	2						N
(A=*1982.)											
33	1	26116-100222	BOLT M10X 22 PLATED	10							
33-1	1	26206-100222	BOLT M10X22	10	10						N
(A=E/# 86878)											
34	1	26216-080302	STUD M 8X 30 PLATED	4	4						
35	1	26716-080002	NUT M 8	4	4						
36	1	26716-120002	NUT M12	2	2						
37	1	22217-060000	SPRING WASHER 6	2							Z
(A=*1982.)											
38	1	22117-080000	WASHER 8	4							Z
(A=*1982.)											
39	1	121520-34800	DIPSTICK, LUB. OIL		1						
40	1	121551-34800	DIPSTICK, LUB. OIL	1							
41	1	121520-34810	GUIDE, DIPSTICK		1						



Fig.2. GEAR HOUSING

(A)=3T75HA  
(B)=3T75HA-M  
(C)=

(D)=  
(E)=  
(F)=

Fig. 2 GEAR HOUSING

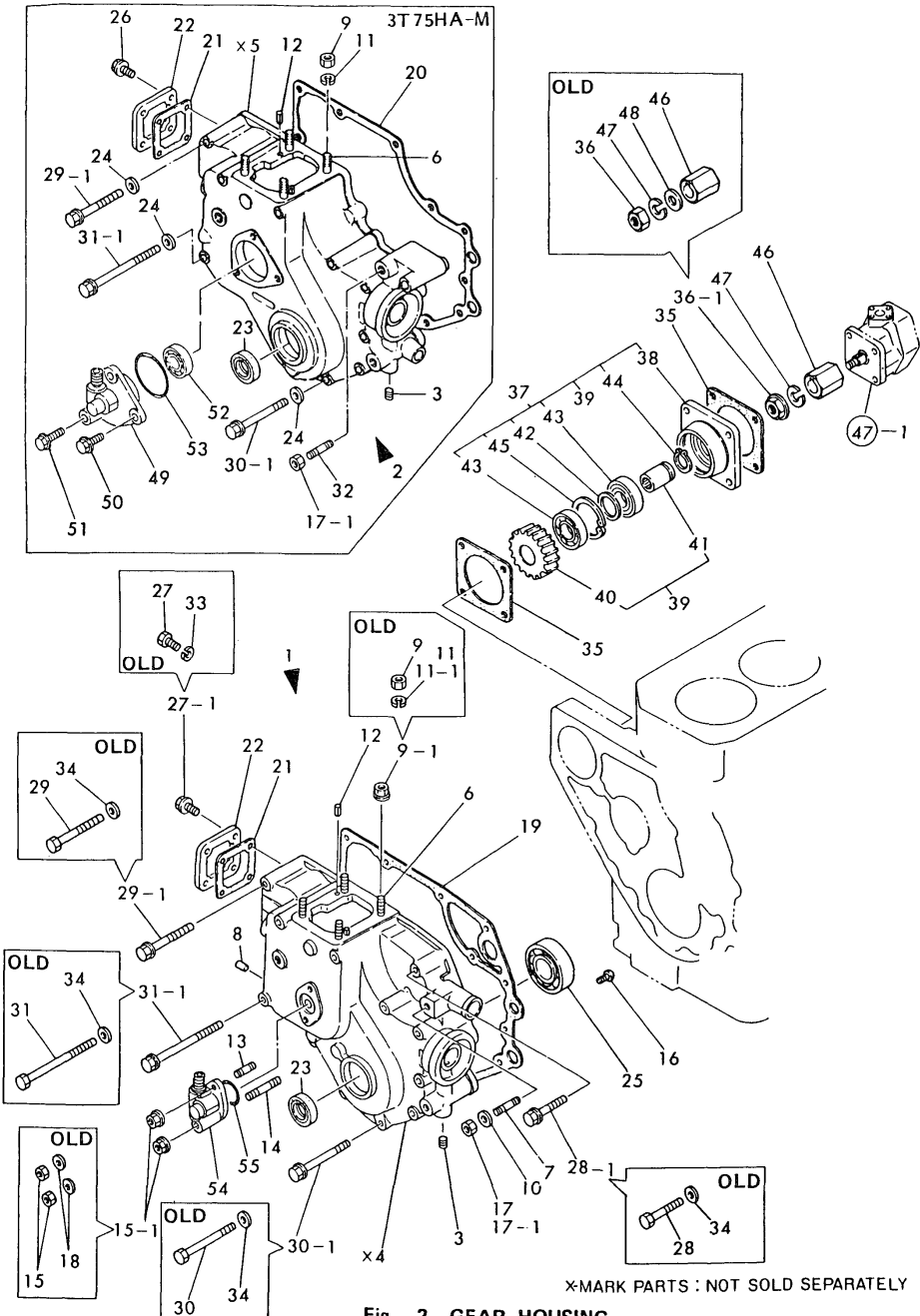

Fig. 2 GEAR HOUSING

REF.	LEV.	PARTS NO.	DESCRIPTION	QTY						I	R
				(A)	(B)	(C)	(D)	(E)	(F)		
1	1	721454-01612	HOUSING ASSY, GEARS	1							
2	1	729301-01610	HOUSING ASSY, GEARS		1						
3	2	124060-01050	PLUG, PT1/8	1	1						
6	2	121450-01560	STUD M 8X 22	4	4						
7	2	121450-01570	STUD	1							
8	2	121085-01890	PLUG	1							
9	2	26716-080002	NUT M 8	4	4						
9-1	2	194990-22050	NUT W/WASHER 8	4							N
(A=E/# 94480)											
10	2	22117-100000	WASHER 10	1							
11	2	22217-080000	SPRING WASHER 8	4	4						
11-1	2	22217-080000	SPRING WASHER 8	4							Z
(A=E/# 94480)											
12	2	22351-040010	SPRING PIN 4X10	2	2						
13	2	26216-060142	STUD M 6X 14 PLATED	1							
14	2	26216-060352	STUD M 6X 35 PLATED	1							
15	2	26716-060002	NUT M 6	2							
15-1	2	26366-060002	NUT M 6	2							N
(A=*1982.)											
16	2	26587-080102	SCREW M 8X 10	1	1						
17	2	26716-100002	NUT M10	1							
17-1	2	26706-100002	NUT M10	1	1						N
(A=*1982.)											
18	2	22117-060000	WASHER 6	2							Z
(A=*1982.)											
19	1	121450-01511	GASKET, GEAR HOUSING	1							
20	1	121575-01510	GASKET, GEAR HOUSING		1						
21	1	121450-01531	GASKET, COVER	1	1						
22	1	121450-01550	COVER, CYL. BLOCK	1	1						
23	1	121450-01801	SEAL TC25 40 8, OIL	1	1						
24	1	22117-080000	WASHER 8		12						
25	1	24101-063050	BALL BEARING	1	1						
26	1	26106-060102	BOLT M 6X 10 PLATED		4						
27	1	26116-060122	BOLT M 6X 12	4							
27-1	1	26106-060122	BOLT M 6X 12 PLATED	4							N
(A=E/# 86878)											
28	1	26116-080452	BOLT M 8X 45 PLATED	1							
28-1	1	26106-080452	BOLT M 8X 45 PLATED	1							N
(A=*1982.)											
29	1	26116-080752	BOLT M 8X 75 PLATED	2							
29-1	1	26106-080752	BOLT M 8X 75 PLATED	2	2						N
(A=*1982.)											
30	1	26116-080852	BOLT M 8X 85 PLATED	7							
30-1	1	26106-080852	BOLT M 8X 85 PLATED	7	7						N
(A=*1982.)											
31	1	26116-081152	BOLT M 8X115 PLATED	3							
31-1	1	26106-081152	BOLT M 8X115 PLATED	3	3						N
(A=E/# 86878)											
32	1	26216-100322	STUD M10X 32 PLATED		1						
33	1	22217-060000	SPRING WASHER 6	4							Z
(A=E/# 86878)											

N:Old  $\frac{Yes}{No}$  New, Q:Old  $\frac{No}{Yes}$  New, R:Old  $\frac{Yes}{Yes}$  New, S:Old  $\frac{No}{No}$  New, W:Add, Z:Discontinued, F:Interchangeable by set, K:Q'ty Change  
 ++ CONTINUE ++  
 (C)Copy Rights YANMAR CO.,LTD.

Fig.2. GEAR HOUSING

(A)=3T75HA  
(B)=3T75HA-M  
(C)=

(D)=  
(E)=  
(F)=

Fig. 2 GEAR HOUSING

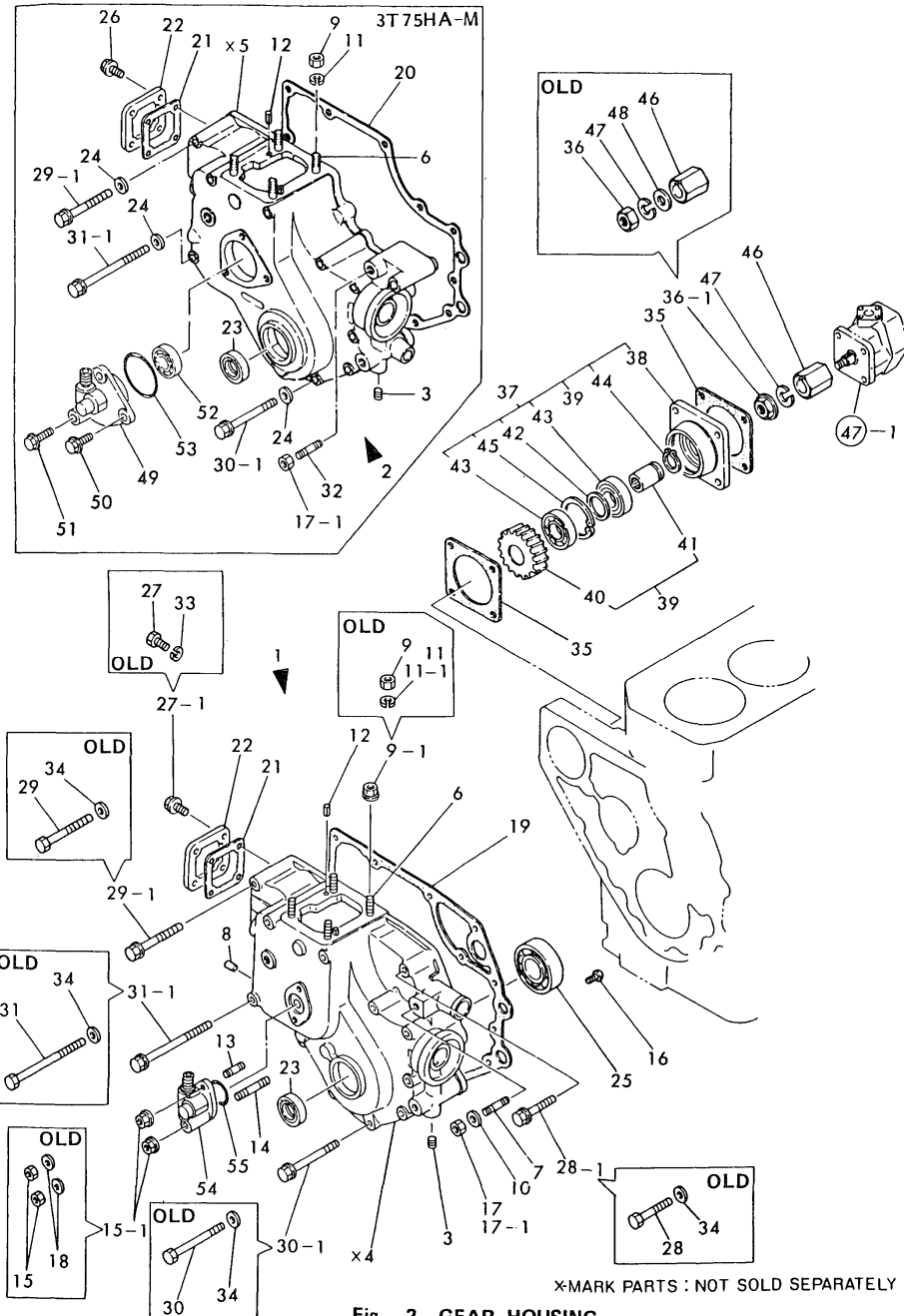
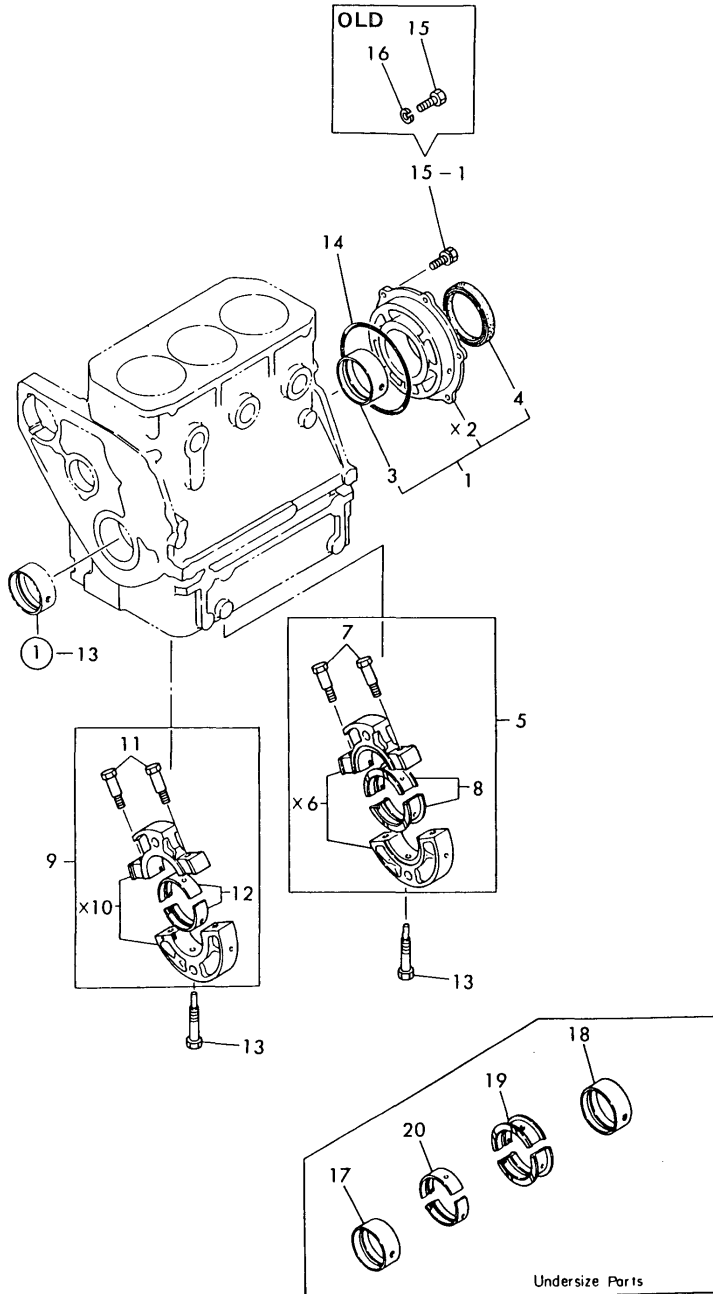

Fig. 2 GEAR HOUSING

REF.	LEV.	PARTS NO.	DESCRIPTION	QTY						I	R
				(A)	(B)	(C)	(D)	(E)	(F)		
34	1	22117-080000 (A=*1982.)	WASHER 8	13							Z
35	1	124240-01882	GASKET, HO-P	2	2						
36	1	26716-080002	NUT M 8	1							
36-1	1	194990-22050 (A=E/# 94480)	NUT W/WASHER 8	1	1						N
37	1	129350-26000	GEAR UNIT	1	1						
38	2	129350-26050	BRACKET, HO-P	1	1						
39	2	129350-26100	SHAFT ASSY, DRIVING	1	1						
40	3	129350-26200	GEAR	1	1						
41	3	129350-26400	SHAFT, HO-P	1	1						
42	2	124950-26420	SPACER	1	1						
43	2	129350-26490	BALL BEARING	2	2						
44	2	22242-000250	CIRCLIP 25S	1	1						
45	2	22252-000470	CIRCLIP 47	1	1						
46	1	129350-26160	CONNECTOR, HO-P	1	1						
47	1	22217-080000	SPRING WASHER 8	1	1						
48	1	22117-080000	WASHER 8	1							Z
(A=E/# 86878)											
49	1	121456-91400	GEAR UNIT		1						
50	1	121456-91981	BOLT M8X 16 PLATED		2						
51	1	121456-91991	BOLT M8X 35 PLATED		1						
52	1	24101-062024	BALL BEARING		1						
53	1	24341-000460	O-RING 1A S-46.0		1						
54	1	121450-91400	GEAR UNIT		1						
55	1	24341-000260	O-RING 1A S-26.0		1						

Fig.3. MAIN BEARING HOUSING

Fig. 3 MAIN BEARING HOUSING



(A)=3T75HA  
(B)=3T75HA-M  
(C)=

(D)=  
(E)=  
(F)=

REF.	LEV.	PARTS NO.	DESCRIPTION	Q'TY						I	R
				(A)	(B)	(C)	(D)	(E)	(F)		
1	1	721550-02500	HOUSING ASSY	1	1						
3	2	121550-02110	MAIN BEARING	1	1						
4	2	121551-02220	SEAL, OIL	1	1						
5	1	721550-02610	HOUSING ASSY	1	1						
7	2	121250-02070	BOLT	2	2						
8	2	721550-02800	MAIN BEARING	1	1						
9	1	721550-02620	HOUSING ASSY	1	1						
11	2	121250-02070	BOLT	2	2						
12	2	721550-02810	MAIN BEARING	1	1						
13	1	121550-02300	BOLT	2	2						
14	1	24341-001350	O-RING 1A S-135.0	1	1						
15	1	26116-080202	BOLT M 8X 20 PLATED	6							
15-1	1	26013-080202	BOLT W/WASHER M8X20	6	6						N
(A=E/# 94480)											
16	1	22217-080000	SPRING WASHER 8	6							Z
(A=E/# 94480)											
17	1	121520-02310	MAIN BEARING US=0.25	1	1						1
18	1	121550-02320	MAIN BEARING US=0.25	1	1						1
19	1	721550-02830	MAIN BEARING US=0.25	1	1						1
20	1	721550-02820	MAIN BEARING US=0.25	1	1						1

Fig.4. LABELS (FOR ENGINE)

Fig. 4 LABELS [For Engine]

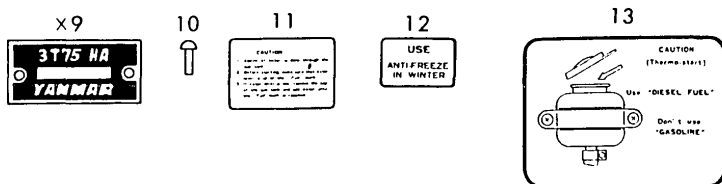
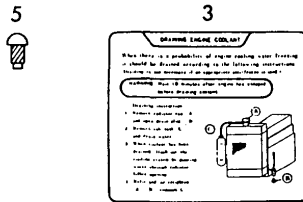
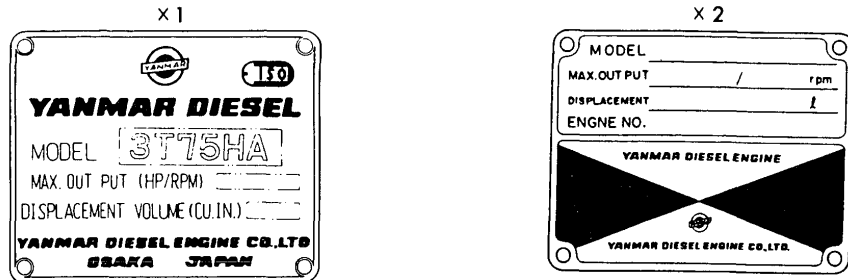

OCT10-G21801 4. LABELS (FOR ENGINE)

(A)=3T75HA  
(B)=3T75HA-M  
(C)=

(D)=  
(E)=  
(F)=

REF.	LEV.	PARTS NO.	DESCRIPTION	QTY						I	R
				(A)	(B)	(C)	(D)	(E)	(F)		
3	1	121254-07150	LABEL, WATER DRAIN	1	1						
4	1	124064-07160	LABEL, VALVE ADJUST.	1	1						
5	1	102210-07990	RIVET	4	4						
6	1	121454-12480	LABEL, PRE-CLEANER	1	1						
7	1	121454-12520	LABEL, AIR-CLEANER	1	1						
8	1	124764-44800	LABEL, RADIATOR	1	1						
10	1	124220-51890	RIVET, LABEL	2	2						
11	1	124764-44920	LABEL, ANTI-FREEZING	1	1						
12	1	124764-44810	LABEL, RESERVE TANK	1	1						
13	1	124764-77980	LABEL, FUEL CAUTION	1	1						

Fig.5. CYLINDER HEAD

Fig. 5 CYLINDER HEAD

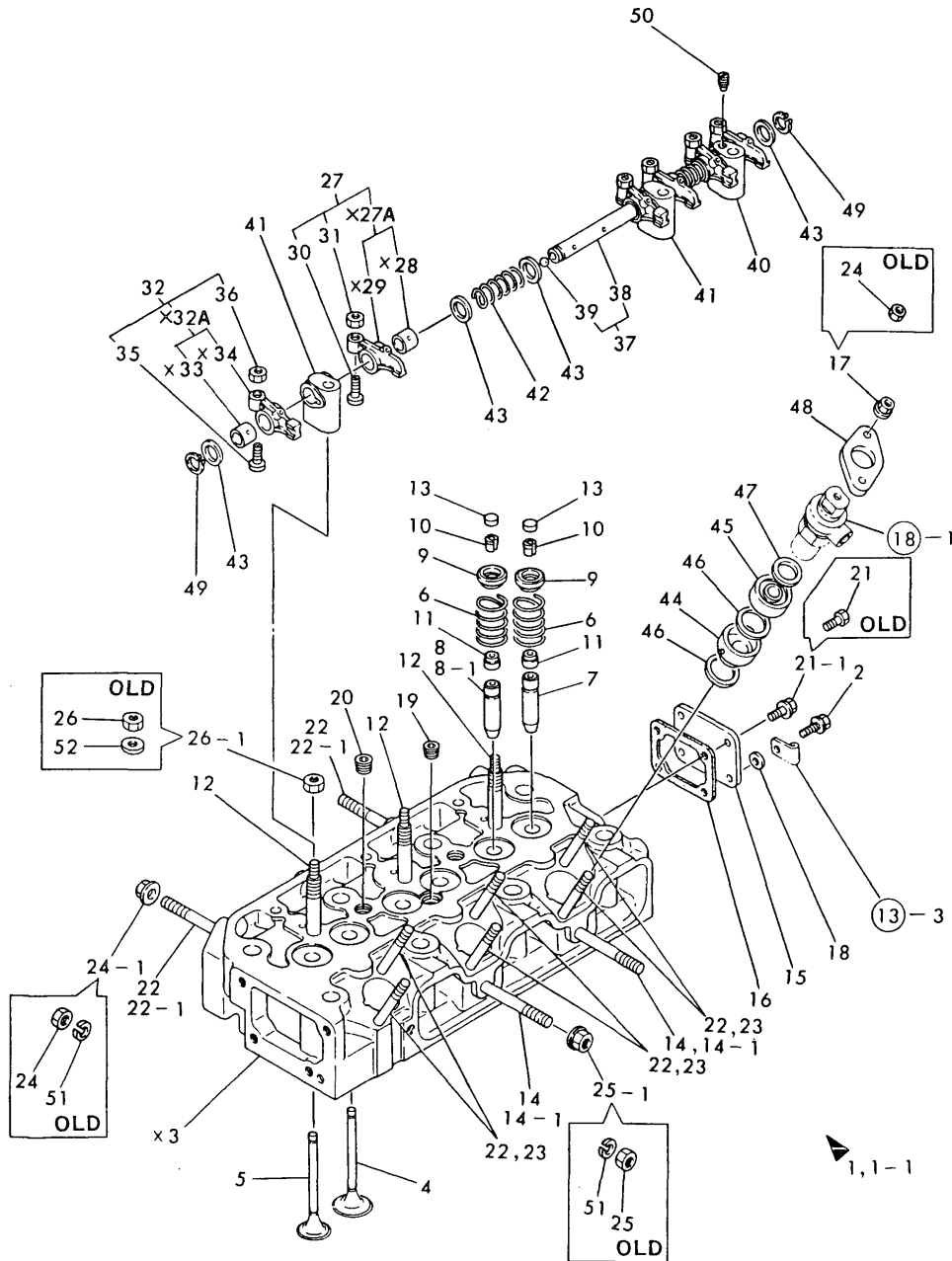

(A)=3T75HA  
(B)=3T75HA-M  
(C)=

(D)=  
(E)=  
(F)=

REF.	LEV.	PARTS NO.	DESCRIPTION	QTY						I	R
				(A)	(B)	(C)	(D)	(E)	(F)		
1	1	721522-11700	HEAD ASSY, CYLINDER	1							
1-1	1	721522-11701	HEAD ASSY, CYLINDER	1	1						S
(A=E/# 96679)											
2	2	121250-01710	BOLT M8X14	1							
2-1	2	26106-080142	BOLT M 8X 14 PLATED	1	1						N
(A=E/# 86878)											
4	2	104211-11100	VALVE, SUCTION	3	3						
5	2	104211-11110	VALVE, EXHAUST	3	3						
6	2	124060-11120	SPRING, VALVE	6	6						
7	2	124060-11160	GUIDE, VALVE	3	3						
8	2	124060-11170	GUIDE, VALVE	3							
8-1	2	128272-11170	GUIDE, VALVE	3	3						S
(A=E/# 96679)											
9	2	104200-11180	RETAINER, SPRING	6	6						
10	2	101158-11190	COTTER	6	6						
11	2	124950-11340	SEAL, VALVE STEM	6	6						
12	2	105225-11350	STUD, SUPPORT	3	3						
13	2	104211-11370	CAP, VALVE	6	6						
14	2	26216-080602	STUD M 8X 60 PLATED	2							
14-1	2	121450-11550	STUD, MANIFOLD	2	2						N
(A=FROM 1ST)											
15	2	121450-11670	COVER	1	1						
16	2	121450-11680	GASKET, COVER	1	1						
17	2	121465-11950	NUT	6	6						W
(A=E/# 86878)											
18	2	22117-080000	WASHER 8	1	1						
19	2	23873-020000	PLUG PT 1/4	1							
19-1	2	23871-020000	PLUG PT1/4,SCREW	1	1						N
(A=FROM 1ST)											
20	2	23873-030000	PLUG PT 3/8	2							
20-1	2	23871-030000	PLUG PT3/8,SCREW	2	2						N
(A=FROM 1ST)											
21	2	26116-080122	BOLT M 8X 12 PLATED	3							
21-1	2	26106-080122	BOLT M 8X 12 PLATED	3	3						N
(A=*1982.)											
22	2	26216-080652	STUD M 8X 65 PLATED	8							
22-1	2	26216-080652	STUD M 8X 65 PLATED	2	2						K
(A=FROM 1ST)											
23	2	26216-080702	STUD M 8X 70 PLATED	6	6						W
(A=FROM 1ST)											
24	2	26716-080002	NUT M 8	8							
24-1	2	26366-080002	NUT M 8	2	2						N
(A=*1982.)											
25	2	26716-080002	NUT M 8	2							
25-1	2	26366-080002	NUT M 8	2	2						N
(A=*1982.)											
26	2	26776-100002	LOCK NUT M10 PLATED	3							
26-1	2	26696-100002	NUT M10	3	3						N
(A=*1982.)											
27	1	721450-11650	ARM ASSY, ROCKER	3	3						
30	2	101158-11230	SCREW, VALVE	3	3						

N:Old  $\xrightarrow{\text{Yes}}$  New, Q:Old  $\xrightarrow{\text{No}}$  New, R:Old  $\xrightarrow{\text{Yes}}$  New, S:Old  $\xrightarrow{\text{No}}$  New, W:Add, Z:Discontinued, F:Interchangeable by set, K:Q'ty Change  
 ++ CONTINUE ++  
 (C)Copy Rights YANMAR CO.,LTD.

Fig.5. CYLINDER HEAD

Fig. 5 CYLINDER HEAD

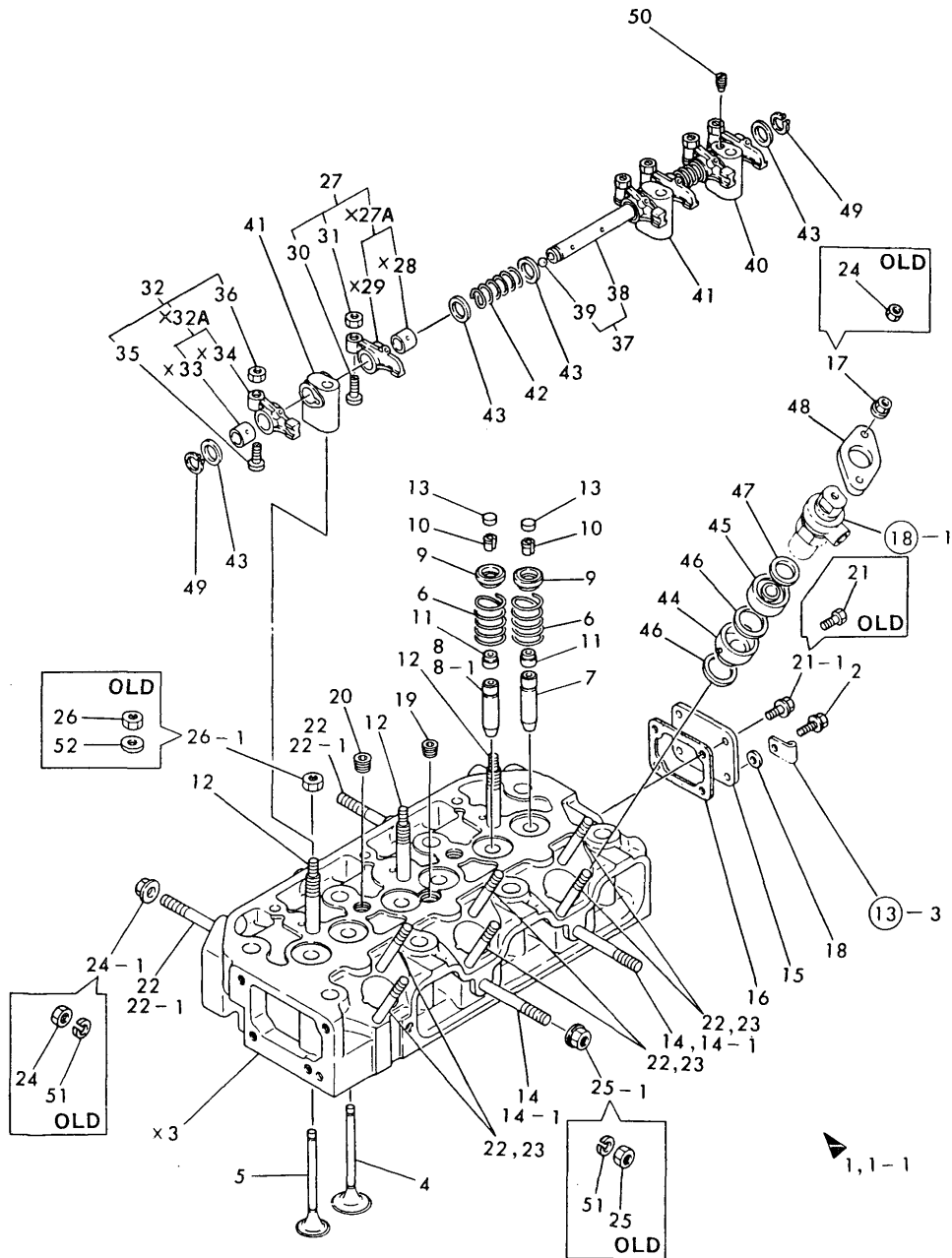

OCT10-G21801 5. CYLINDER HEAD

(A)=3T75HA  
(B)=3T75HA-M  
(C)=

(D)=  
(E)=  
(F)=

REF.	LEV.	PARTS NO.	DESCRIPTION	QTY						I	R
				(A)	(B)	(C)	(D)	(E)	(F)		
31	2	26756-080002	LOCK NUT M 8 PLATED	3	3						
32	1	721450-11660	ARM ASSY, ROCKER	3	3						
35	2	101158-11230	SCREW, VALVE	3	3						
36	2	26756-080002	LOCK NUT M 8 PLATED	3	3						
37	1	121550-11240	SHAFT, ROCKER ARM	1	1						
38	2	121550-11250	SHAFT,ROCKER ARM	1	1						
39	2	24190-110001	BALL 11/32, STEEL	2	2						
40	1	121450-11260	SUPPORT, ROCKER ARM	1	1						
41	1	121450-11270	SUPPORT, ROCKER ARM	2	2						
42	1	121550-11280	SPRING	2	2						
43	1	121550-11290	WASHER	6	6						
44	1	121550-11400	CHAMBER, FRONT	3	3						
45	1	121550-11411	CHAMBER, REAR	3	3						
46	1	121550-11451	GASKET, CHAMBER	6	6						
47	1	103854-11490	INSULATOR	3	3						
48	1	101147-11900	FLANGE	3	3						
49	1	22242-000140	CIRCLIP 14	2	2						
50	1	26921-080102	SETSCREW	1	1						
51	1	22217-080000	SPRING WASHER 8	4							Z
		(A=*1982.)									
52	1	22137-100000	WASHER 10,POLISHED	3	3						

Fig.6. BONNET & AIR BREATHER

Fig. 6 BONNET & AIR BREATHER

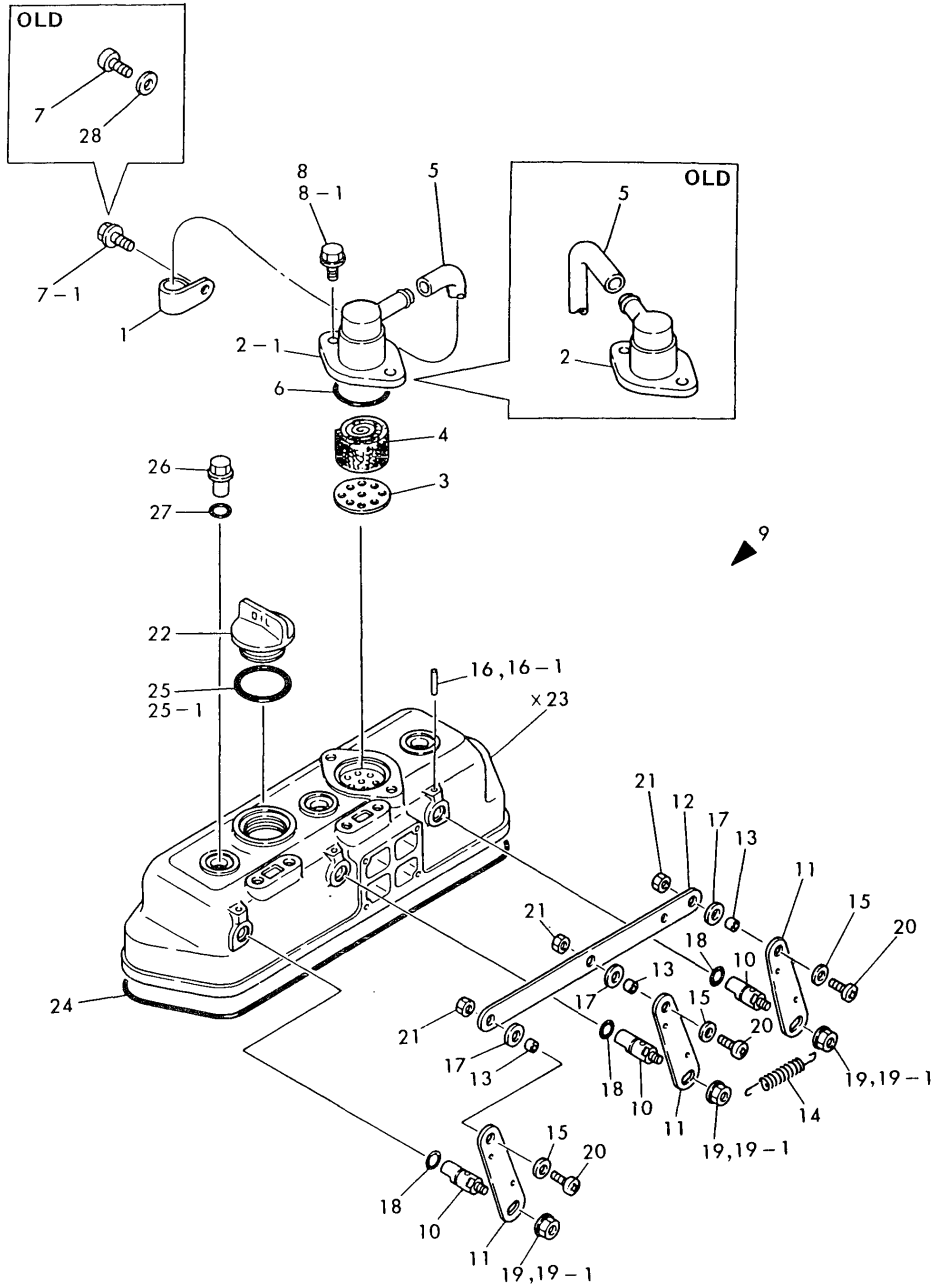

(A)=3T75HA  
(B)=3T75HA-M  
(C)=

(D)=  
(E)=  
(F)=

REF.	LEV.	PARTS NO.	DESCRIPTION	QTY						I	R
				(A)	(B)	(C)	(D)	(E)	(F)		
1	1	124160-01650	CLAMP	1	1						
2	1	121450-03011	BODY (A), BREATHER	1							
2-1	1	121450-03012	BODY (A), BREATHER	1	1						N
(A=*1982.08)											
3	1	121450-03020	BODY (B), BREATHER	1	1						
4	1	121450-03030	STEEL WOOLPD24W28T18	1	1						
5	1	23065-120500	PIPE, VINYL 12X 500	1	1						
6	1	24341-000400	O-RING 1A S-40.0	1	1						
7	1	26557-080102	SCREW M 8X 10	1							
7-1	1	26106-080102	BOLT M 8X 10 PLATED	1	1						N
(A=E/# 86878)											
8	1	121250-01710	BOLT M8X14		2						
8-1	1	26106-080162	BOLT M 8X 16 PLATED	2	2						N
(A=E/# 86878)											
9	1	721551-11520	BONNET ASSY, HEAD	1	1						
10	2	121450-03610	SHAFT, DECOMPRESSION	3	3						
11	2	121462-03740	LEVER, DECOMPRESSION	3	3						
12	2	121550-03760	CONNECTOR	1	1						
13	2	121450-03770	COLLAR	3	3						
14	2	104104-67300	SPRING, RETURN	1	1						
15	2	22117-050000	WASHER 5	3	3						
16	2	22312-030220	PARALLEL PIN 3X22	3							
16-1	2	22312-030220	PARALLEL PIN 3X22	2	2						K
(A=E/# 86324)											
17	2	23418-080000	GASKET 8	3	3						
18	2	24311-000070	O-RING 1A P-7.0	3	3						
19	2	160260-01800	NUT	3							
19-1	2	26366-060002	NUT M 6	3	3						N
(A=E/# 86878)											
20	2	26557-050122	SCREW M 5X 12	3	3						
21	2	26756-050002	LOCK NUT M 5 PLATED	3	3						
22	2	124160-01751	CAP, LUB.OIL SUPPLY	1	1						
24	2	121550-11310	GASKET, BONNET	1	1						
25	2	121420-01760	O-RING	1							
25-1	2	24311-000320	O-RING 1A P-32.0	1	1						N
(A=E/# 93876)											
26	1	124160-11360	KNOB	3	3						
27	1	24311-000120	O-RING 1A P 12.0	3	3						
28	1	22117-080000	WASHER 8	1							Z
(A=E/# 86878)											

Fig.7. AIR CLEANER

(A)=3T75HA  
(B)=3T75HA-M  
(C)=

(D)=  
(E)=  
(F)=

Fig. 7 AIR CLEANER

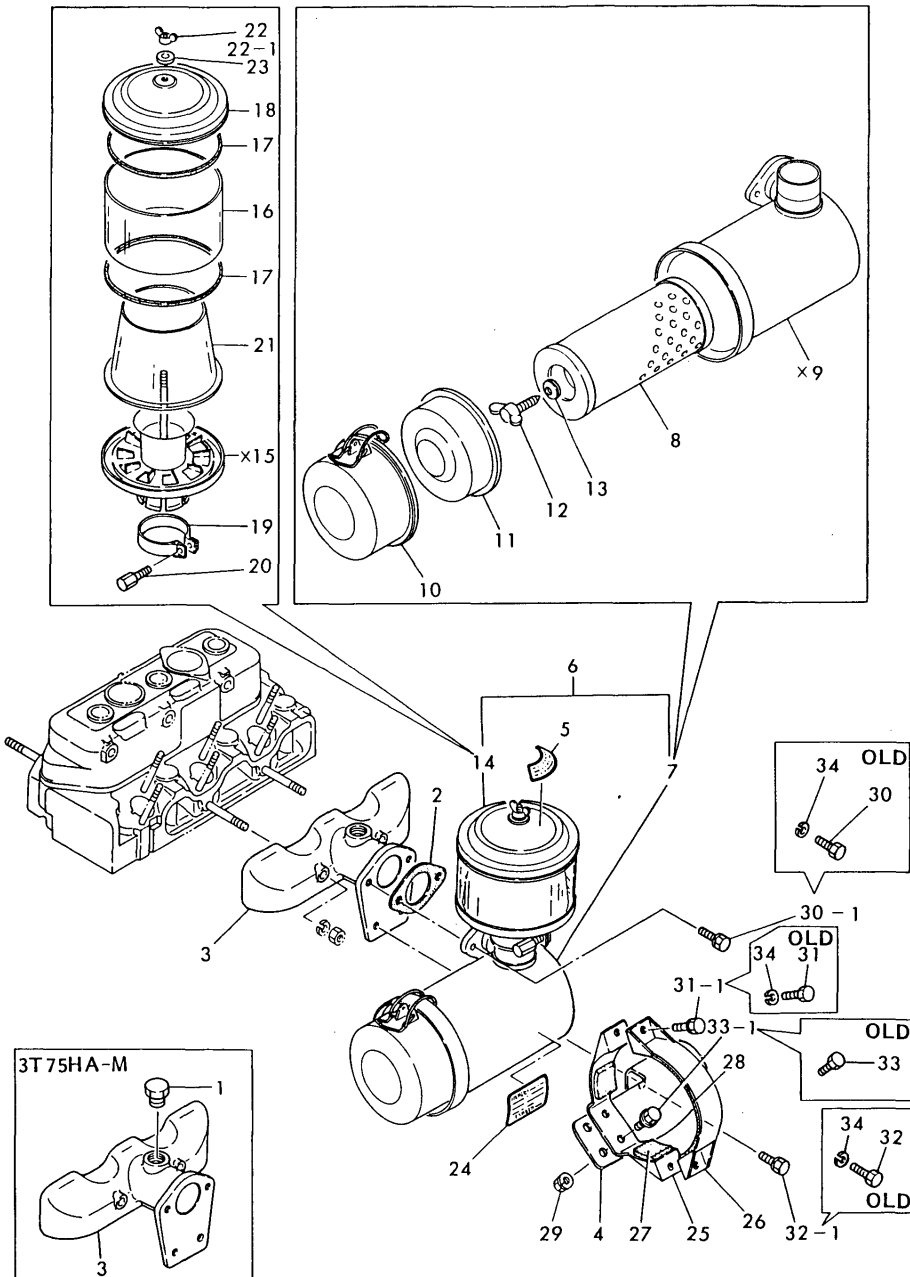

REF.	LEV.	PARTS NO.	DESCRIPTION	QTY						I	R
				(A)	(B)	(C)	(D)	(E)	(F)		
1	1	124450-11320	PLUG U7/8		1						
2	1	124067-12050	GASKET	1	1						
3	1	121554-12100	MANIFOLD, AIR INTAKE	1	1						
4	1	121454-12110	BRACKET, AIR CLEANER	1	1						
5	1	121454-12480	LABEL, PRE-CLEANER	1	1						
6	1	121454-12500	CLEANER, AIR	1	1						
7	2	121454-12300	CLEANER, AIR	1	1						
8	3	124064-12510	ELEMENT, AIR CLEANER	1	1						
10	3	121454-12660	PAN, DUST	1	1						
11	3	124064-12670	BAFFLE	1	1						
12	3	124064-12680	BOLT, WING	1	1						
13	3	124064-12690	WASHER	1	1						
14	2	124064-12400	PRE-CLEANER ASSY	1	1						
16	3	124064-12420	TUBE, CLEANER	1	1						
17	3	124064-12430	GASKET, CLEANER	2	2						
18	3	124064-12440	COVER, PRE-CLEANER	1	1						
19	3	124064-12450	CLAMP W/BOLT	1	1						
20	3	124064-12460	BOLT	1	1						
21	3	124064-12470	CASE W/GASKET	1	1						
22	3	101147-12550	WING NUT	1							
22-1	3	124450-12560	WING NUT	1	1						N
(A=FROM 1ST)											
23	3	124450-12571	WASHER	1	1						
24	1	121454-12520	LABEL, AIR-CLEANER	1	1						
25	1	121454-12550	BRACE	1	1						
26	1	124064-12560	BRACE (B)	1	1						
27	1	124064-12570	SEAT (A)	2	2						
28	1	124064-12580	PAD (B)	1	1						
29	1	194990-22050	NUT W/WASHER 8	2	2						
30	1	26116-080202	BOLT M 8X 20 PLATED	2							
30-1	1	26013-080202	BOLT W/WASHER M8X20	2	2						N
(A=*1982.)											
31	1	26116-080252	BOLT M 8X 25 PLATED	2							
31-1	1	26013-080252	BOLT M 8X 25	2	2						N
(A=*1982.)											
32	1	26116-080252	BOLT M 8X 25 PLATED	2							
32-1	1	26013-080252	BOLT M 8X 25	2	2						N
(A=*1982.)											
33	1	26116-080162	BOLT M 8X 16 PLATED	2							
33-1	1	26106-080162	BOLT M 8X 16 PLATED	2	2						N
(A=*1982.)											
34	1	22217-080000	SPRING WASHER 8	6							Z
(A=*)											



Fig.8. SILENCER

Fig. 8 SILENCER

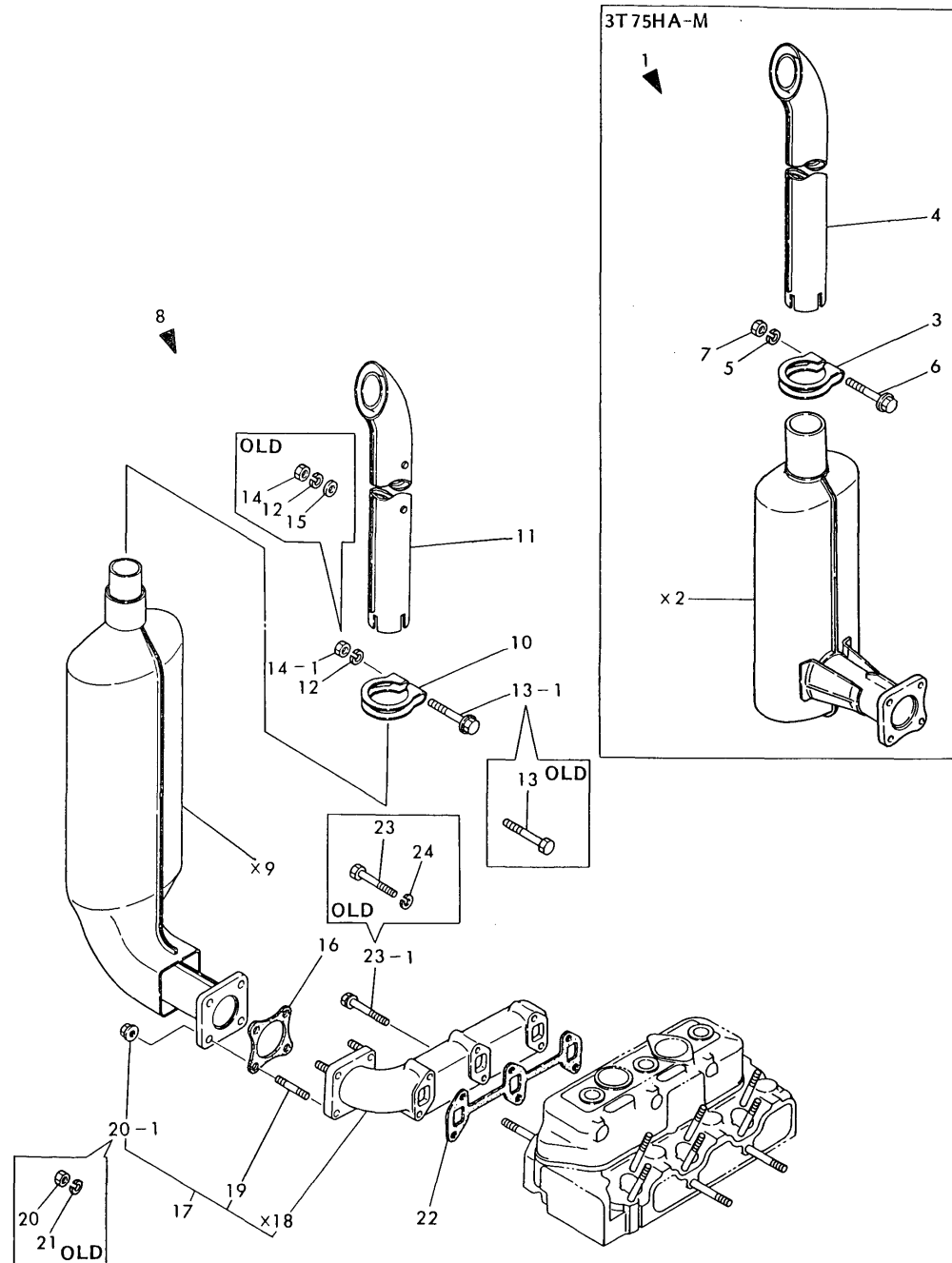

(A)=3T75HA  
(B)=3T75HA-M  
(C)=

(D)=  
(E)=  
(F)=

REF.	LEV.	PARTS NO.	DESCRIPTION	Q'TY						I	R
				(A)	(B)	(C)	(D)	(E)	(F)		
1	1	121454-13491	SILENCER		1						
3	2	121470-13580	CLAMP, SILENCER		1						
4	2	121454-13651	PIPE, EXHAUST		1						
5	2	22217-100000	SPRING WASHER 10		1						
6	2	26106-100652	BOLT M10X 65 PLATED		1						
7	2	26706-100002	NUT M10		1						
8	1	129350-13490	SILENCER		1						
10	2	121470-13580	CLAMP, SILENCER		1						
11	2	124465-13652	PIPE, EXHAUST		1						
12	2	22217-100000	SPRING WASHER 10		1						
13	2	26116-100652	BOLT M10X 65 PLATED		1						
13-1	2	26106-100652	BOLT M10X 65 PLATED		1						N
(A=*1982.)											
14	2	26716-100002	NUT M10		1						
14-1	2	26706-100002	NUT M10		1						N
(A=*1982.)											
15	2	22117-100000	WASHER 10		1						Z
(A=*1982.)											
16	1	121450-13200	GASKET, SILENCER	1	1						
17	1	721551-13500	MANIFOLD ASSY, EXH.	1	1						
19	2	26216-080222	STUD M 8X 22 PLATED	4	4						
20	2	26716-080002	NUT M 8	4							
20-1	2	26366-080002	NUT M 8	4	4						N
(A=*1982.)											
21	2	22217-080000	SPRING WASHER 8	4							Z
(A=*1982.)											
22	1	121550-13520	GASKET, EXH.MANIFOLD	1	1						
23	1	26116-080582	BOLT M 8X 58 PLATED	4							
23-1	1	121465-13582	BOLT M 8X 58	4	4						N
(A=E/# 86878)											
24	1	22217-080000	SPRING WASHER 8	4							Z
(A=E/# 86878)											

# Fig.9. CAMSHAFT

Fig. 9 CAMSHAFT

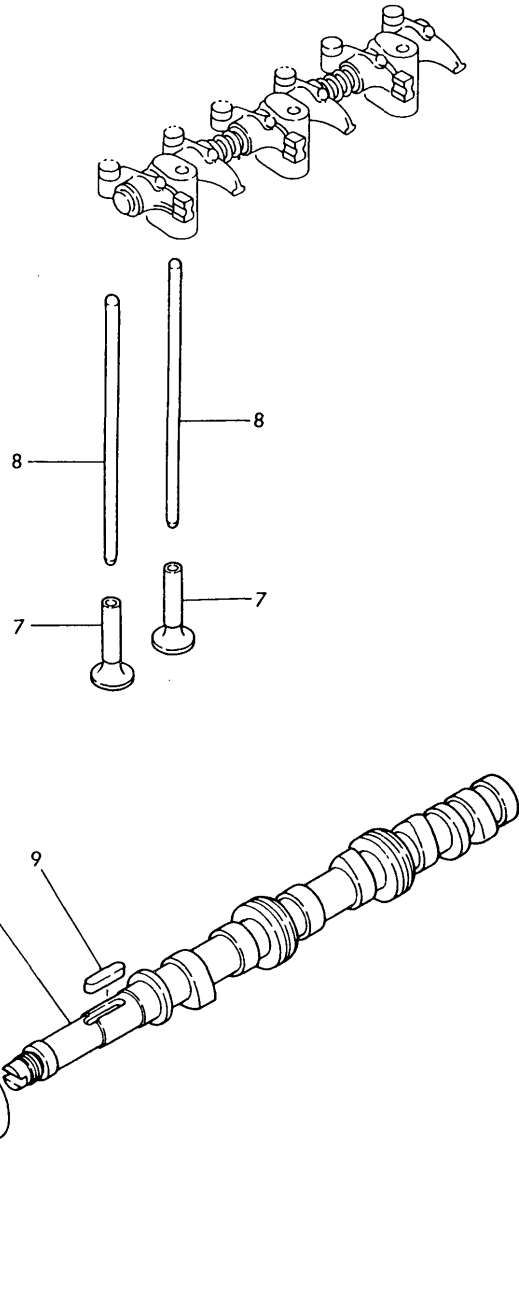

## OCT10-G21801 9. CAMSHAFT

(A)=3T75HA  
(B)=3T75HA-M  
(C)=

(D)=  
(E)=  
(F)=

REF.	LEV.	PARTS NO.	DESCRIPTION	QTY						I	R
				(A)	(B)	(C)	(D)	(E)	(F)		
1	1	24101-062054	BEARING #6205	1	1						
2	1	26587-080122	SCREW M 8X 12	1							
2-1	1	26587-080102	SCREW M 8X 10	1	1						N
2-2	1	26587-080122	SCREW M 8X 12	1	1						N
(A=") (A=E/# A1808) (B=E/# A1808)											
3	1	121550-14010	CAMSHAFT	1	1						
4	1	121450-14090	CAM, FUEL	1	1						
5	1	129350-14100	GEAR, CAMSHAFT	1	1						
6	1	121450-14120	NUT, CAMSHAFT GEAR	1	1						
7	1	104200-14200	TAPPET	6	6						
8	1	121550-14400	ROD, PUSH	6	6						
9	1	22512-070300	KEY 7X 30	1	1						

Fig.10. CRANKSHAFT & FLYWHEEL

Fig. 10 CRANKSHAFT & FLYWHEEL

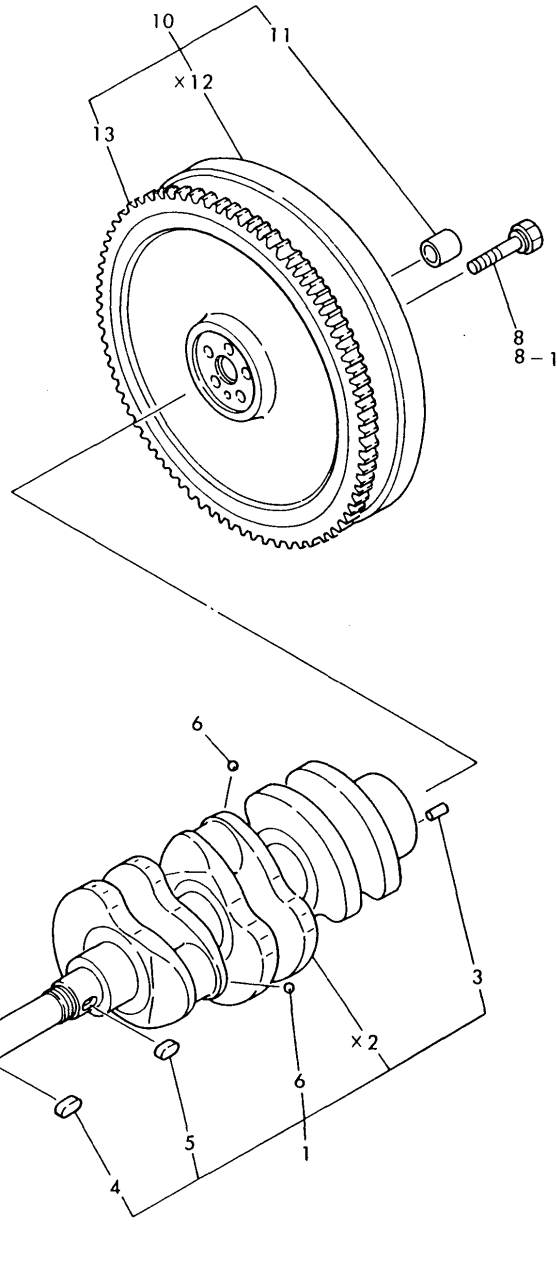

(A)=3T75HA  
(B)=3T75HA-M  
(C)=

(D)=  
(E)=  
(F)=

REF.	LEV.	PARTS NO.	DESCRIPTION	QTY						I	R
				(A)	(B)	(C)	(D)	(E)	(F)		
1	1	721500-21700	CRANKSHAFT ASSY	1	1						
3	2	22312-080160	PARALLEL PIN 8X 16	1	1						
4	2	22512-070180	KEY 7X 18	1	1						
5	2	22512-070180	KEY 7X 18	1	1						
6	2	24190-080001	BALL 1/4, STEEL	3	3						
7	1	129350-21200	GEAR, CRANKSHAFT	1	1						
8	1	105225-21500	BOLT, REAMER		5						
8-1	1	105225-21501	BOLT, FLYWHEEL		5						N
(A=E/# 87718)											
9	1	121450-21540	NUT,CRANK SHAFT GEAR	1							
9-1	1	121450-21541	NUT,CRANK SHAFT GEAR	1	1						N
(A=E/# 88245)											
10	1	121551-21590	FLYWHEEL W/RING GEAR	1	1						
11	2	124450-21230	BUSH, PILOT	1	1						
13	2	129350-21600	GEAR, RING	1	1						
14	1	121551-21650	V-PULLEY	1	1						
15	1	22351-040008	SPRING PIN 4X 8	2	2						
16	1	26776-180002	NUT M18,LOCK	1	1						

# Fig.11. PISTON & CONNECTING ROD

Fig. 11 PISTON & CONNECTING ROD

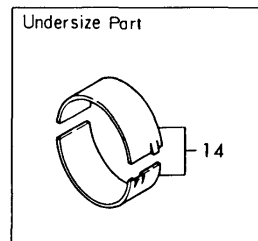
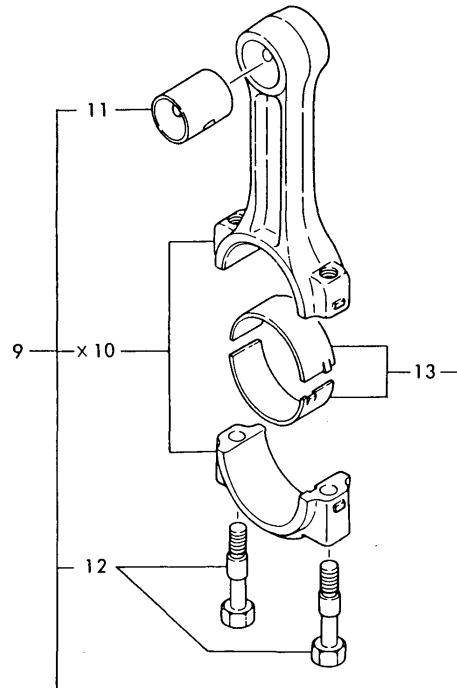
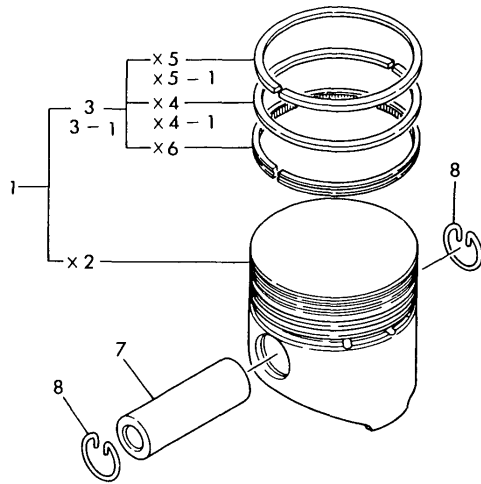

(A)=3T75HA  
(B)=3T75HA-M  
(C)=

(D)=  
(E)=  
(F)=

REF.	LEV.	PARTS NO.	DESCRIPTION	QTY						I	R	
				(A)	(B)	(C)	(D)	(E)	(F)			
1	1	121550-22090	PISTON W/RINGS	3	3							
3	2	705311-22500	RING SET	3								
3-1	2	705311-22501	RING SET	3	3							N
(A=E/# 93876)												
7	1	104200-22300	PIN, PISTON	3	3							
8	1	172100-22400	CIRCLIP	6	6							
9	1	721550-23100	ROD ASSY, CONNECTING	3	3							
11	2	124060-23100	BUSH, PISTON PIN	3	3							
12	2	121550-23200	BOLT, CONNECTING ROD	6	6							
13	2	721550-23600	BEARING, CRANKPIN	3	3							
14	1	121550-23350	BEARING,PIN U.S=0.25	3	3							1

Fig.12. LUBRICATING OIL PUMP

Fig. 12 LUBRICATING OIL PUMP

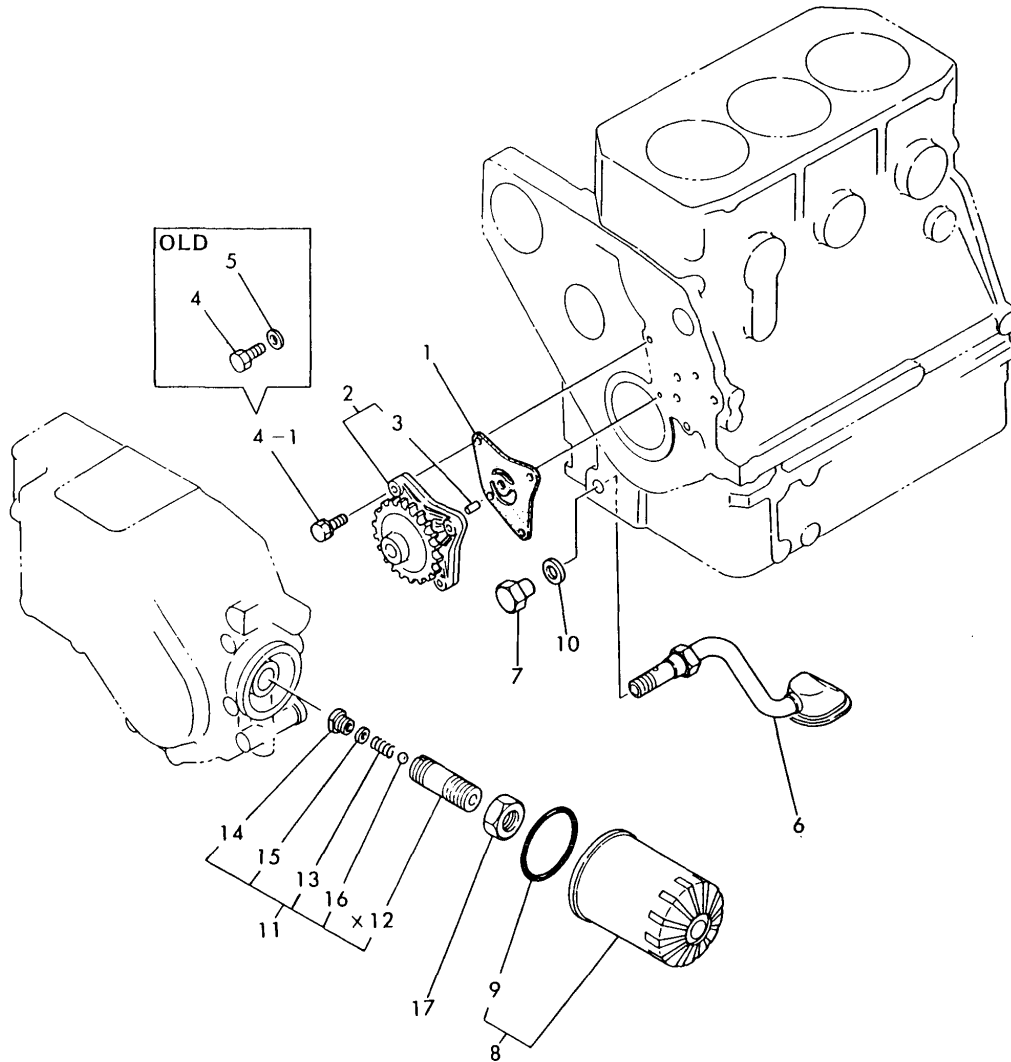

(A)=3T75HA  
(B)=3T75HA-M  
(C)=

(D)=  
(E)=  
(F)=

REF.	LEV.	PARTS NO.	DESCRIPTION	QTY						I	R
				(A)	(B)	(C)	(D)	(E)	(F)		
1	1	121450-32021	GASKET, L.O.PUMP	1	1						
2	1	129350-32090	PUMP ASSY, LUB OIL	1	1						
3	2	121450-32050	PARALLEL PIN	1	1						
4	1	26116-060222	BOLT M 6X 22 PLATED	3							
4-1	1	26013-060222	BOLT M 6X 22	3	3						N
		(A=E/# 86878)									
5	1	22117-060000	WASHER 6	3							Z
		(A=E/# 86878)									
6	1	121520-35090	PIPE, OIL INLET	1	1						
7	1	121550-35100	CAP NUT	1	1						
8	1	124450-35100	ELEMENT, LUB. OIL	1	1						
9	2	124450-35110	O-RING, L.O.STRAINER	1	1						
10	1	121550-35110	GASKET 18	1	1						
11	1	124085-35300	VALVE ASSY, CONTROL	1	1						
13	2	121250-35320	SPRING	1	1						
14	2	121250-35330	RETAINER	1	1						
15	2	121250-35340	SHIM	1	1						
16	2	24190-100001	BALL 5/16, STEEL	1	1						
17	1	124085-35350	LOCK NUT M20	1	1						

# Fig.13. LUBRICATING OIL LINES

Fig. 13 LUBRICATING OIL LINES

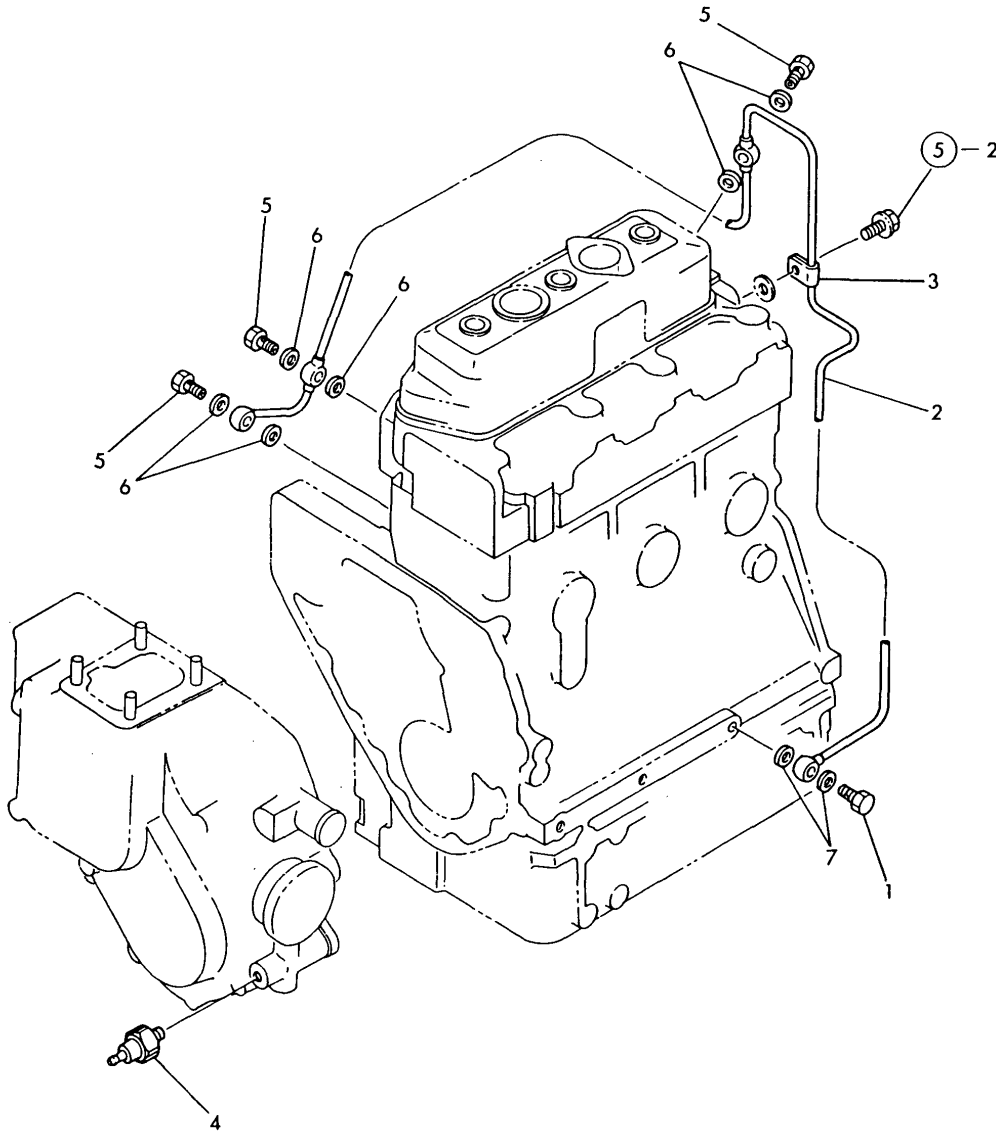

(A)=3T75HA  
(B)=3T75HA-M  
(C)=

(D)=  
(E)=  
(F)=

REF.	LEV.	PARTS NO.	DESCRIPTION	QTY						I	R
				(A)	(B)	(C)	(D)	(E)	(F)		
1	1	124160-39140	JOINT BOLT 10	1	1						
2	1	121550-39200	PIPE, LUB. OIL	1	1						
3	1	124450-39240	RETAINER, PIPE	1	1						
4	1	124160-39450	SWITCH, OIL PRESSURE	1	1						
5	1	124550-59820	BOLT 8, PIPE JOINT	3	3						
6	1	23414-080000	GASKET 8, ROUND	6	6						
7	1	23414-100000	GASKET 10, ROUND	2	2						

Fig.14. COOLING WATER PUMP

Fig. 14 COOLING WATER PUMP

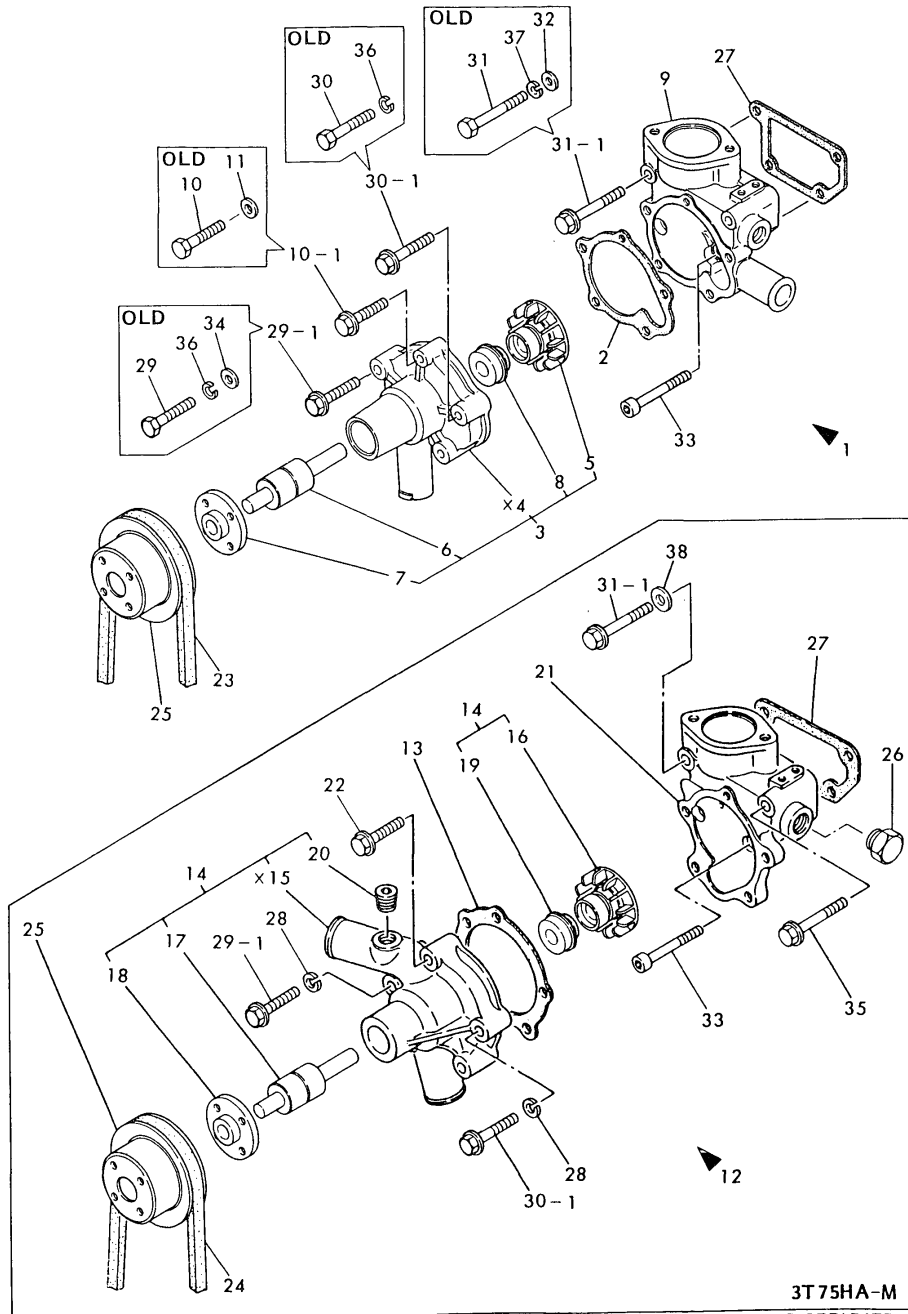

X-MARK PARTS : NOT SOLD SEPARATELY

(A)=3T75HA  
(B)=3T75HA-M  
(C)=

(D)=  
(E)=  
(F)=

REF.	LEV.	PARTS NO.	DESCRIPTION	QTY						I	R
				(A)	(B)	(C)	(D)	(E)	(F)		
1	1	121554-42010	PUMP ASSY, C. WATER	1							
2	2	121450-42050	GASKET	1							
3	2	121023-42100	PUMP ASSY, C. WATER	1							
5	3	129350-42200	IMPELLER	1							
6	3	121450-42240	SHAFT, IMPELLER	1							
7	3	121450-42260	FLANGE, V-PULLEY	1							
8	3	121450-42310	SEAL, MECHANICAL	1							
9	2	121554-42120	BRACKET, C.W. PUMP	1							
10	2	26116-060352	BOLT M 6X 35 PLATED	1							
10-1	2	26106-060322	BOLT M 6X 32 PLATED	1							N
		(A=*1982.)									
11	2	22117-060000	WASHER 6	1							Z
		(A=*1982.)									
12	1	121554-42020	PUMP ASSY, C. WATER		1						
13	2	121000-42051	GASKET, C.W.PUMP		1						
14	2	121000-42100	PUMP ASSY, C. WATER		1						
16	3	129350-42200	IMPELLER		1						
17	3	121450-42240	SHAFT, IMPELLER		1						
18	3	121450-42260	FLANGE, V-PULLEY		1						
19	3	121450-42310	SEAL, MECHANICAL		1						
20	3	23871-030000	PLUG PT3/8,SCREW		1						
21	2	121554-42140	BRACKET, C.W.PUMP		1						
22	2	26106-060322	BOLT M 6X 32 PLATED		1						
23	1	121023-42290	V-BELT (A-33)		1						
24	1	129350-42290	V-BELT (A-33.5)		1						
25	1	121450-42350	V-PULLEY, C.W. PUMP		1	1					
26	1	121450-42450	PLUG M16		1						
27	1	121450-44410	GASKET, BRACKET		1	1					
28	1	22217-080000	SPRING WASHER 8			4					
29	1	26116-080402	BOLT M 8X 40 PLATED		3						
29-1	1	26106-080382	BOLT M 8X 38 PLATED		3	3					N
		(A=E/# 86878)									
30	1	26116-080452	BOLT M 8X 45 PLATED		1						
30-1	1	26106-080402	BOLT M 8X 40 PLATED		1	1					N
		(A=E/# 86878)									
31	1	26116-080602	BOLT M 8X 60 PLATED		2						
31-1	1	26106-080552	BOLT M 8X 55 PLATED		2	1					N
		(A=*1982.)									
32	1	22117-080000	WASHER 8		2						Z
		(A=*1982.)									
33	1	26450-080452	BOLT M 8X 45		2	2					
34	1	22117-080000	WASHER 8		3						Z
		(A=E/# 86878)									
35	1	26106-080602	BOLT M 8X 60 PLATED			1					
36	1	22217-080000	SPRING WASHER 8		4						Z
		(A=E/# 86878)									
37	1	22217-080000	SPRING WASHER 8		2						Z
		(A=*1982.)									
38	1	43400-500410	SEAL WASHER 8			1					W
		(B=E/# A1397)									

Fig.15. RADIATOR

(A)=3T75HA  
(B)=3T75HA-M  
(C)=

(D)=  
(E)=  
(F)=

Fig. 15 RADIATOR

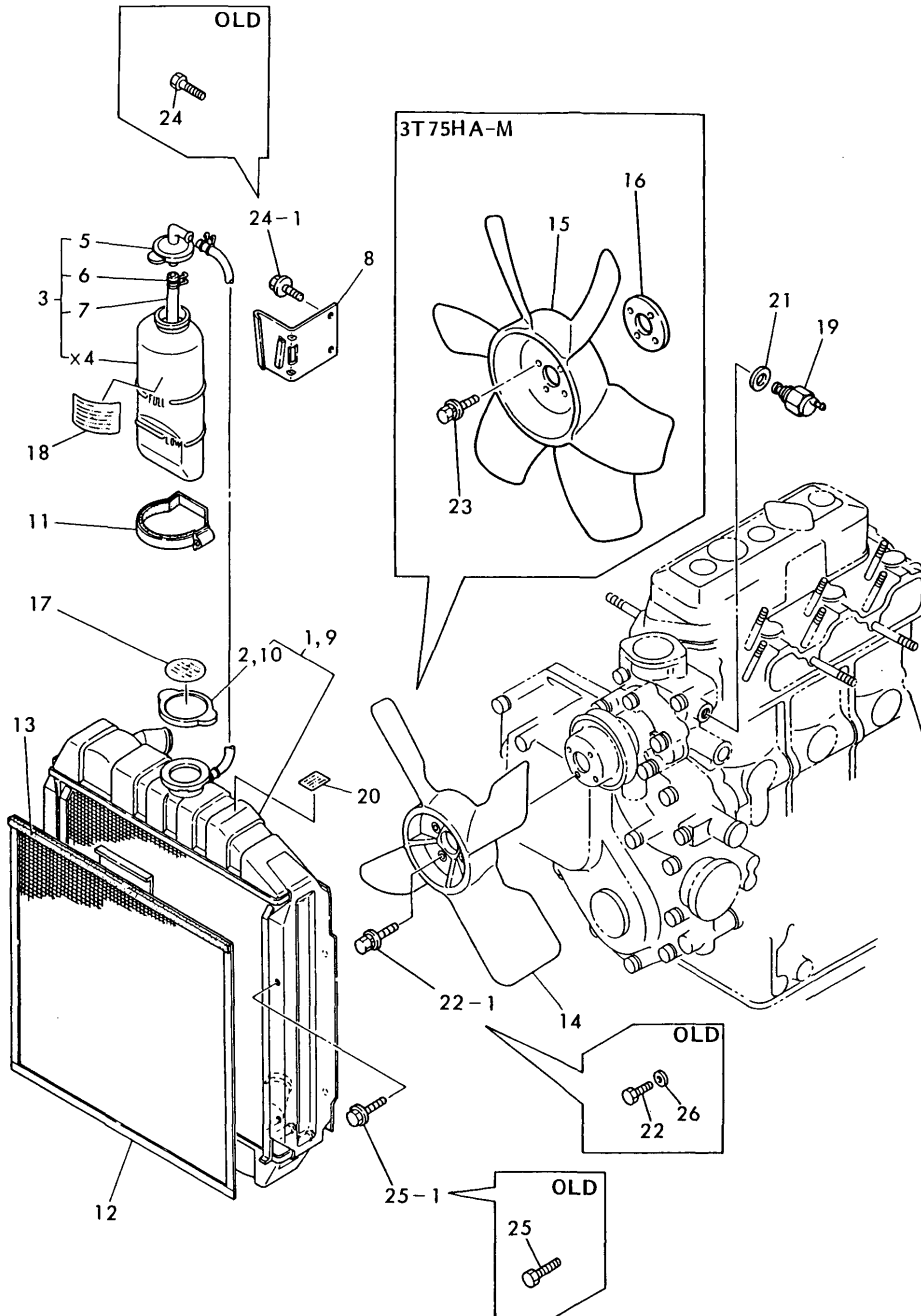

REF.	LEV.	PARTS NO.	DESCRIPTION	QTY						I	R
				(A)	(B)	(C)	(D)	(E)	(F)		
1	1	121554-44500	RADIATOR	1							
2	2	124450-44590	CAP	1							
3	1	121520-44510	TANK ASSY, RESERVOIR	1	1						
5	2	121450-44530	CAP, RESERVOIR TANK	1	1						
6	2	124450-44560	CLAMP	1	1						
7	2	23065-070145	PIPE 7X 145	1	1						
8	1	121554-44540	BRACKET, RESERVOIR	1	1						
9	1	121554-44550	RADIATOR								
10	2	124450-44590	CAP		1						
11	1	121750-44550	CLAMP, RESERVOIR	1	1						
12	1	121462-44580	SCREEN, RADIATOR	1	1						
13	1	121454-44590	PAD	1	1						
14	1	121450-44740	FAN, COOLING	1							
15	1	121520-44740	FAN, COOLING		1						
16	1	129350-44760	SPACER		1						
17	1	124764-44800	LABEL, RADIATOR	1	1						
18	1	124764-44810	LABEL, RESERVE TANK	1	1						
19	1	121250-44901	SWITCH, THERMO(110 C	1	1						
20	1	124764-44920	LABEL, ANTI-FREEZING	1	1						
21	1	124465-44950	GASKET 16	1	1						
22	1	26116-060162	BOLT M 6X 16 PLATED	4							
22-1	1	26014-060182	BOLT M 6X 18	4							N
(A=E/# 92623)											
23	1	26014-060302	BOLT W/WASHER 6X 30		4						
24	1	26116-060102	BOLT M 6X 10 PLATED	2							
24-1	1	26106-060122	BOLT M 6X 12 PLATED	2	2						N
(A=E/# 93459)											
25	1	26116-080122	BOLT M 8X 12 PLATED	4							
25-1	1	26106-080122	BOLT M 8X 12 PLATED	4	4						N
(A=*1982.)											
26	1	22117-060000	WASHER 6	4							Z
(A=E/# 92623)											



Fig.16. COOLING WATER LINES

Fig. 16 COOLING WATER LINES

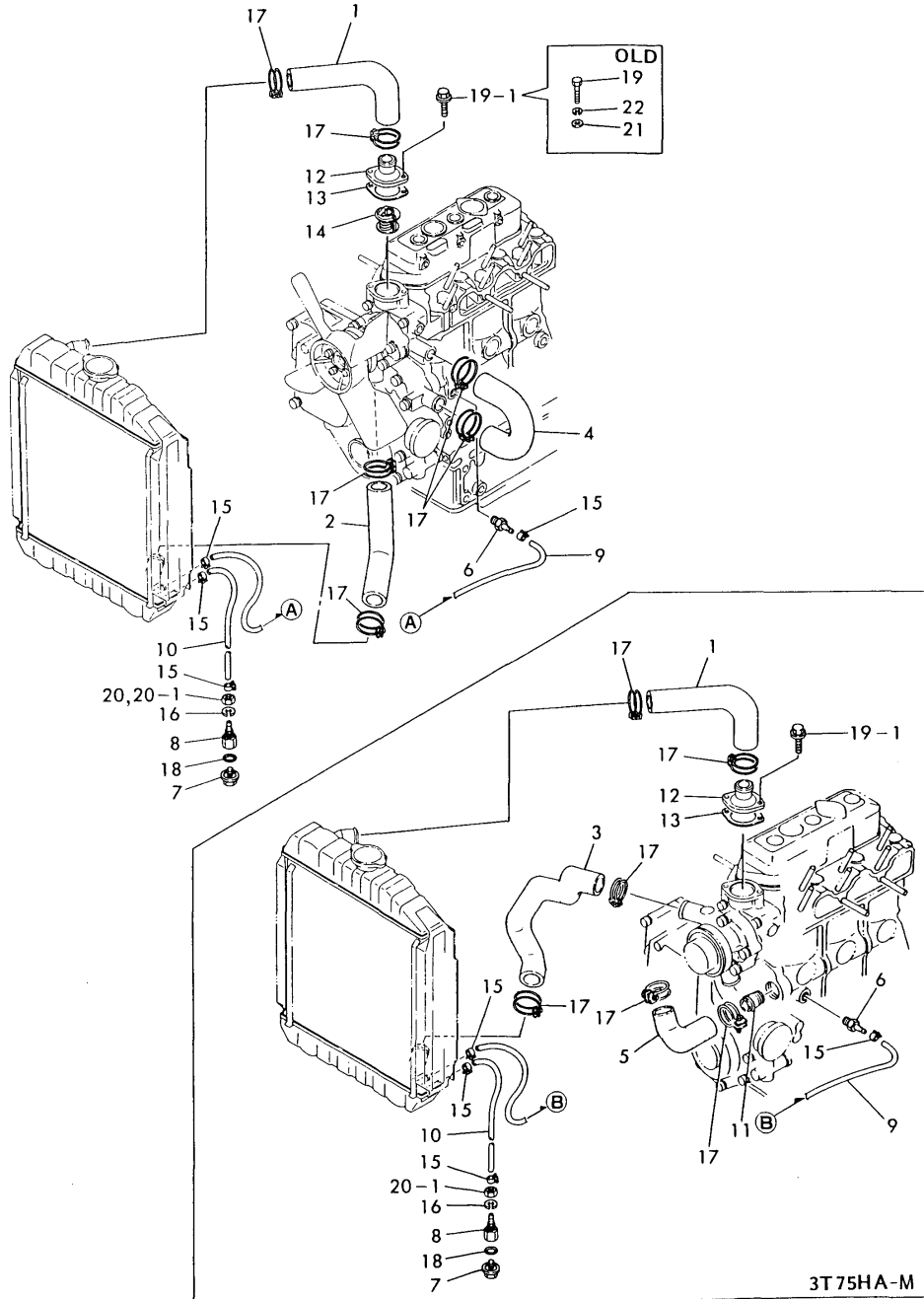

(A)=3T75HA  
(B)=3T75HA-M  
(C)=

(D)=  
(E)=  
(F)=

REF.	LEV.	PARTS NO.	DESCRIPTION	QTY						I	R
				(A)	(B)	(C)	(D)	(E)	(F)		
1	1	129350-49010	PIPE, COOLING WATER	1	1						
2	1	121450-49020	PIPE, COOLING WATER	1							
3	1	121554-49020	PIPE (B), C. WATER		1						
4	1	121450-49030	PIPE, COOLING WATER	1							
5	1	121554-49040	PIPE (C), C. WATER		1						
6	1	121550-49111	JOINT PT1/4	1	1						
7	1	129350-49120	PLUG, WATER DRAIN	1	1						
8	1	129350-49130	BODY, DRAIN COCK	1	1						
9	1	121250-49160	PIPE, WATER DRAIN	1	1						
10	1	121454-49160	PIPE, WATER DRAIN	1	1						
11	1	124160-49480	JOINT, PIPE		1						
12	1	129350-49530	COVER, THERMOSTAT	1	1						
13	1	129350-49540	GASKET, THERMO.COVER	1	1						
14	1	129350-49800	THERMOSTAT (71 C)	1							
15	1	124766-59050	CLAMP 12	4	4						
16	1	22217-100000	SPRING WASHER 10	1	1						
17	1	23010-038000	CLAMP 38	6	6						
18	1	24311-000120	O-RING 1A P 12.0	1	1						
19	1	26116-080222	BOLT M 8X 22 PLATED	2							
19-1	1	26106-080182	BOLT M 8X 18 PLATED	2	2						N
(A=*1982.)											
20	1	26776-100002	LOCK NUT M10 PLATED	1							
20-1	1	26696-100002	NUT M10	1	1						N
(A=*1982.)											
21	1	22117-080000	WASHER 8	2							Z
(A=*1982.)											
22	1	22217-080000	SPRING WASHER 8	2							Z
(A=*1982.)											

Fig.17. FUEL INJECTION PUMP

(A)=3T75HA  
(B)=3T75HA-M  
(C)=

(D)=  
(E)=  
(F)=

Fig. 17 FUEL INJECTION PUMP

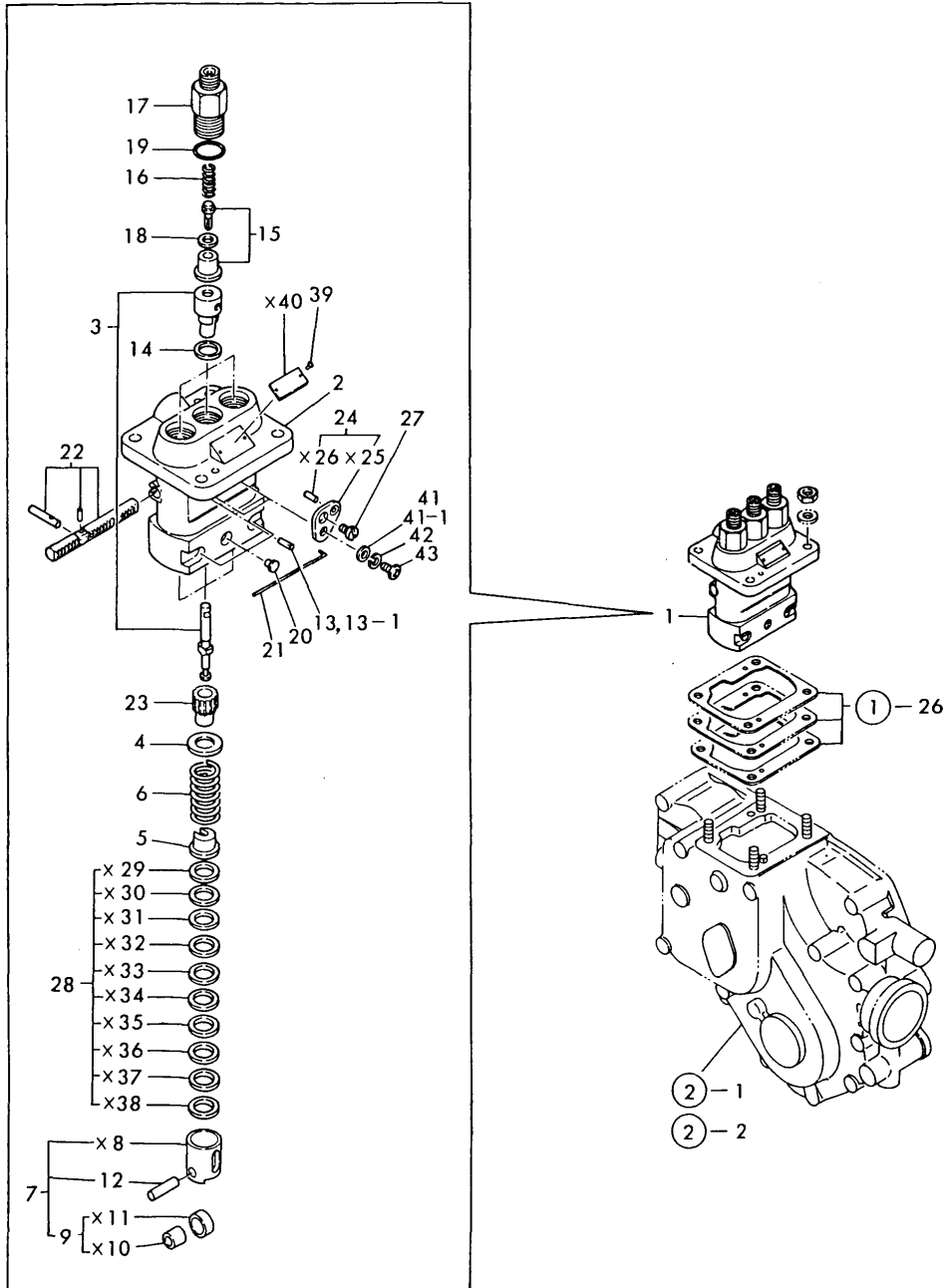

REF.	LEV.	PARTS NO.	DESCRIPTION	QTY						I	R
				(A)	(B)	(C)	(D)	(E)	(F)		
1	1	721550-51700	PUMP ASSY. F.INJECT.	1	1						
2	2	121450-51010	BODY, FUEL I. PUMP	1	1						
3	2	121550-51100	PLUNGER W/BARREL	3	3						
4	2	174307-51170	RETAINER A	3	3						
5	2	174307-51181	RETAINER B	3	3						
6	2	124950-51190	SPRING, PLUNGER	3	3						
7	2	724550-51520	GUIDE ASSY, PLUNGER	3	3						
9	3	711100-51540	ROLLER ASSY	3	3						
12	3	174100-54120	PIN, ROLLER	3	3						
13-1	2	103854-51251	PIN, PLUNGER	1	1						
14	2	124950-51270	GASKET	3	3						
15	2	124060-51300	VALVE W/SEAT, DELIV.	3	3						
16	2	124550-51320	SPRING, DELIV. VALVE	3	3						
17	2	124550-51341	RETAINER	3	3						
18	2	124550-51350	GASKET, DELIVERY	3	3						
19	2	124550-51370	O-RING, DELIVERY	3	3						
20	2	124950-51450	PIECE, GUIDE	3	3						
21	2	121150-51460	PIN	1	1						
22	2	121450-51500	RACK, CONTROL	1	1						
23	2	124950-51510	PINION	3	3						
24	2	124950-51640	SHIM SET, CONTROL	2	2						
27	2	103854-51660	SCREW	2	2						
28	2	174307-51700	SHIM SET	3	3						
39	2	124220-51890	RIVET, LABEL	2	2						
41	2	22137-050000	WASHER 5, POLISHED	2							
41-1	2	22117-050000	WASHER 5	2	2						N
(A=E/# 98751)											
42	2	22217-050000	SPRING WASHER 5	2	2						
43	2	26587-050102	SCREW M 5X 10	2	2						

Fig.18. FUEL INJECTION VALVE

Fig. 18 FUEL INJECTION VALVE

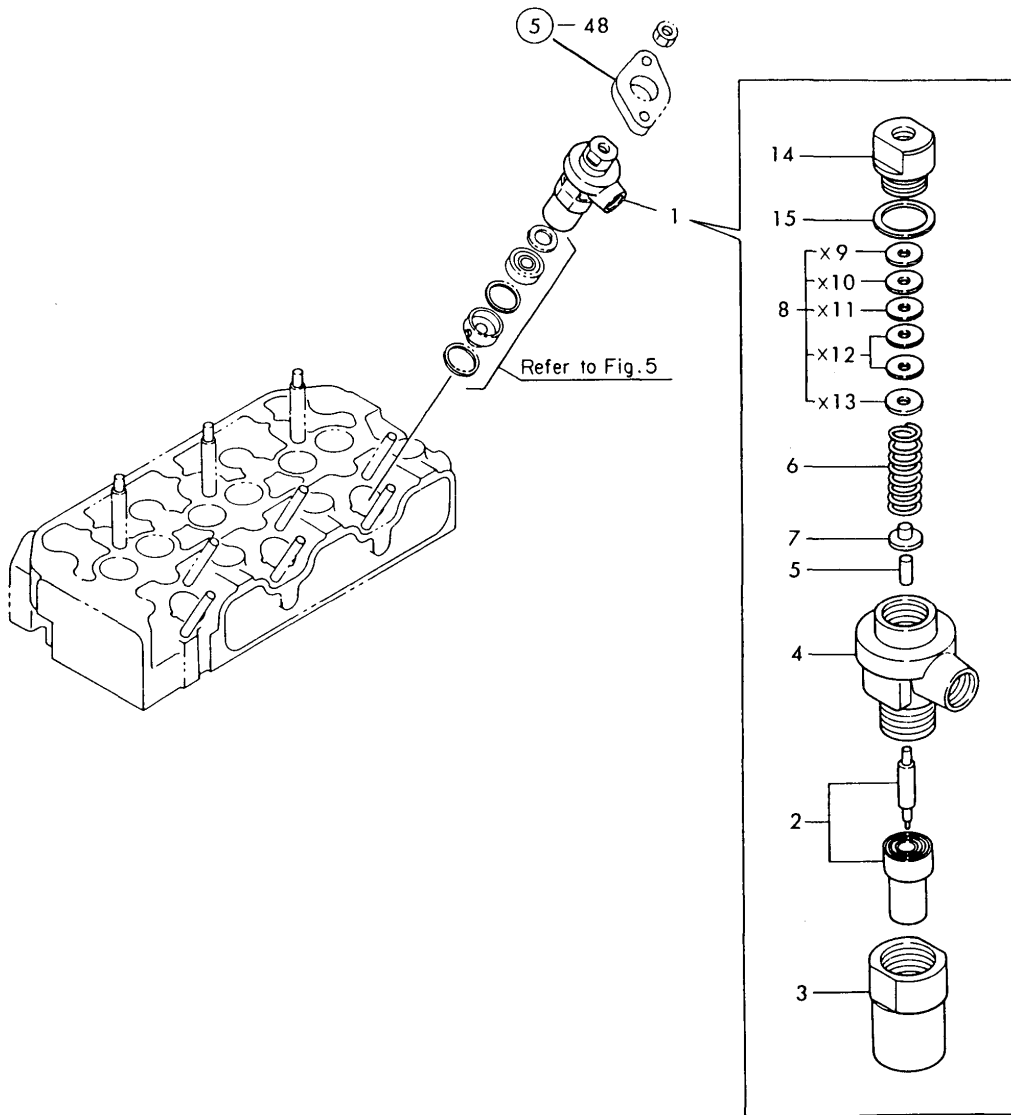

OCT10-G21801 18. FUEL INJECTION VALVE

(A)=3T75HA  
(B)=3T75HA-M  
(C)=

(D)=  
(E)=  
(F)=

REF.	LEV.	PARTS NO.	DESCRIPTION	QTY						I	R
				(A)	(B)	(C)	(D)	(E)	(F)		
1	1	724060-53101	VALVE ASSY, F.INJECT	1	1						
2	2	124770-53000	NOZZLE ASSY,F.INJECT	3	3						
3	2	104200-53080	HOLDER, VALVE W/CASE	3	3						
4	2	103854-53100	BODY, F.I. VALVE	3	3						
5	2	113200-53110	SPINDLE, INTER	3	3						
6	2	103854-53120	SPRING, NOZZLE	3	3						
7	2	113200-53120	SHOE, SPRING	3	3						
8	2	110250-53150	SHIM SET	3	3						
14	2	103854-53180	RETAINER, NOZ.SPRING	3	3						
15	2	172100-53200	GASKET	3	3						

# Fig.19. FUEL STRAINER

Fig. 19 FUEL STRAINER

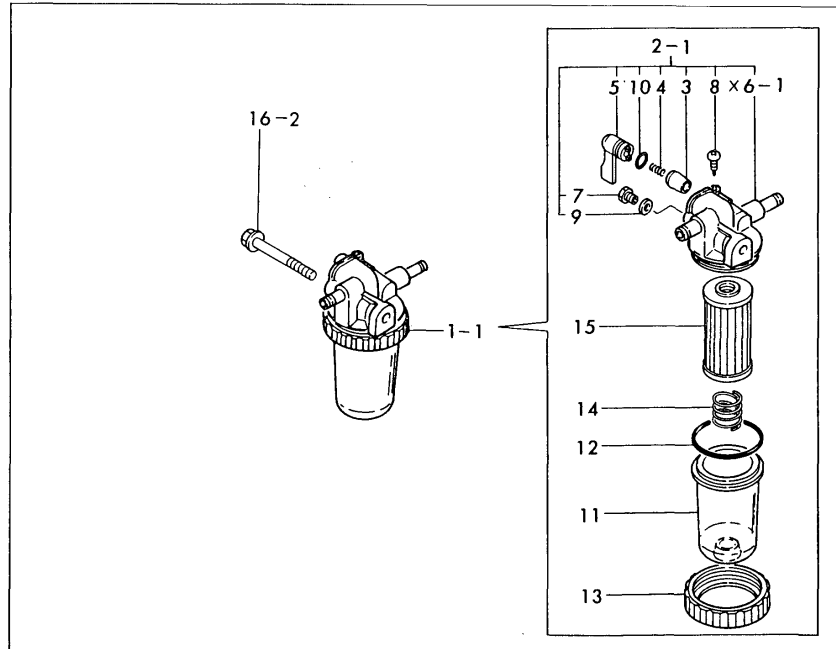
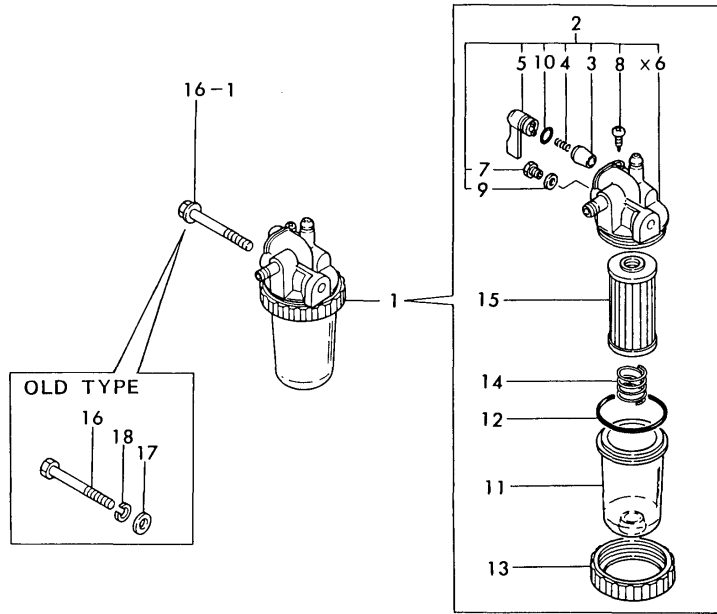

(A)=3T75HA  
(B)=3T75HA-M  
(C)=

(D)=  
(E)=  
(F)=

REF.	LEV.	PARTS NO.	DESCRIPTION	QTY						I	R
				(A)	(B)	(C)	(D)	(E)	(F)		
1	1	121454-55600	STRAINER ASSY, FUEL	1							
1-1	1	121254-55600	STRAINER ASSY, FUEL		1						
2	2	721257-55540	COCK ASSY, FUEL	1							
2-1	2	721250-55540	COCK ASSY, FUEL		1						
3	3	104200-55321	VALVE, TAPER	1	1						
4	3	104200-55330	SPRING, TAPER VALVE	1	1						
5	3	104200-55341	HANDLE, COCK	1	1						
7	3	101720-55750	PLUG 6	2	2						
8	3	104200-55750	SCREW M 4	1	1						
9	3	23418-060000	GASKET 6, NYLON	2	2						
10	3	24311-240100	O-RING 1A P-10A	1	1						
11	2	121254-55510	CUP, STRAINER	1	1						
12	2	102103-55520	O-RING	1	1						
13	2	110250-55610	RING, RETAINING	1	1						
14	2	121250-55620	SPRING	1	1						
15	2	124550-55700	ELEMENT, FUEL	1	1						
16	1	26116-080702	BOLT M 8X 70 PLATED	1							
16-1	1	26106-080652	BOLT M 8X 65 PLATED	1							N
(A=E/# 86878)											
16-2	1	26106-080602	BOLT M 8X 60 PLATED		1						
17	1	22117-080000	WASHER 8	1							Z
(A=E/# 86878)											
18	1	22217-080000	SPRING WASHER 8	1							Z
(A=E/# 86878)											

Fig.20. FUEL LINES

Fig. 20 FUEL LINES

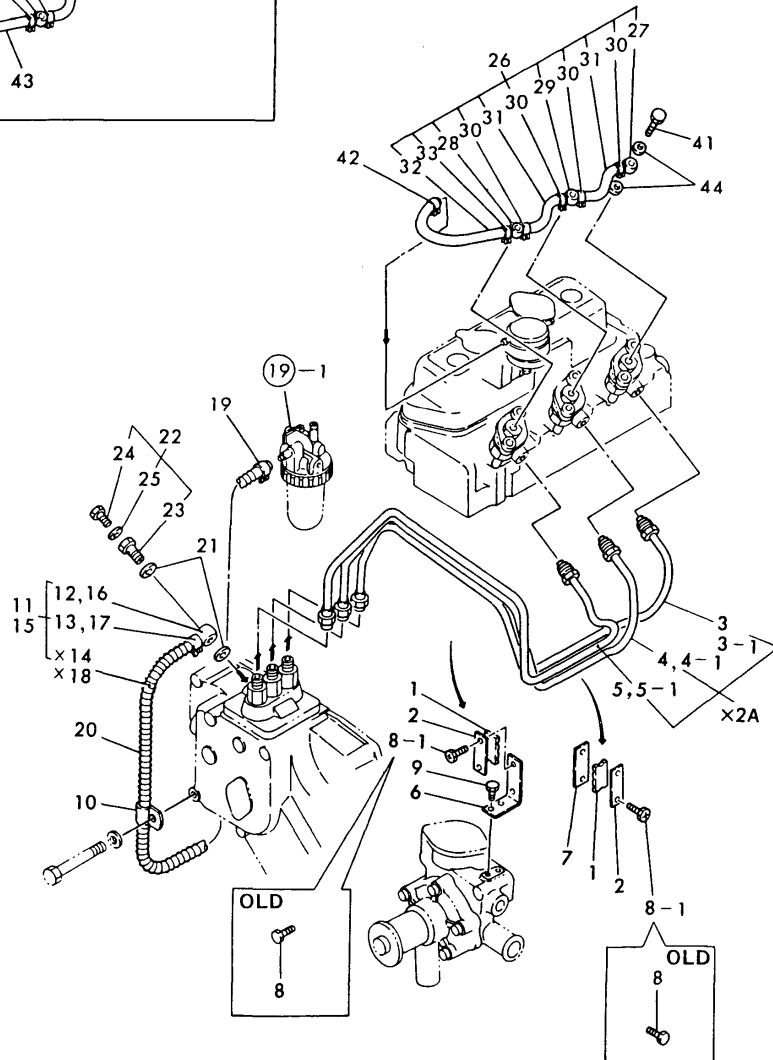
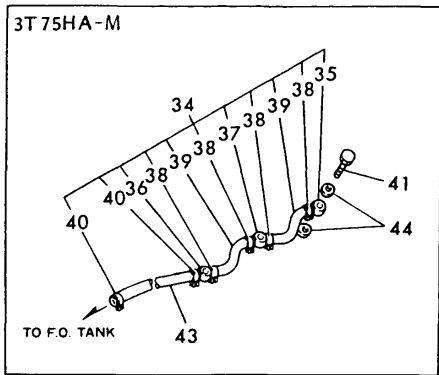

(A)=3T75HA  
(B)=3T75HA-M  
(C)=

(D)=  
(E)=  
(F)=

REF.	LEV.	PARTS NO.	DESCRIPTION	QTY						I	R
				(A)	(B)	(C)	(D)	(E)	(F)		
1	1	123325-59100	RETAINER	2	2						
2	1	123325-59110	COVER	2	2						
3	2	121522-59810	PIPE (A), F. INJECT	1							
3-1	2	171051-59810	PIPE (1), F. INJECT.	1	1						N
(A=FROM 1ST)											
4	2	121554-59820	PIPE (B), F. INJECT.	1							
4-1	2	171051-59820	PIPE (2), F. INJECT.	1	1						N
(A=FROM 1ST)											
5	2	121522-59830	PIPE, FUEL INJECTION	1							
5-1	2	171051-59830	PIPE (3), F. INJECT.	1	1						N
(A=FROM 1ST)											
6	1	121450-59850	BRACKET (A)	1	1						
7	1	121250-59860	RETAINER (B)	1	1						
8	1	26116-060162	BOLT M 6X 16 PLATED	4							
8-1	1	121465-59950	BOLT M 6X 16, PLATED	4	4						N
(A=E/# 86878)											
9	1	26116-060102	BOLT M 6X 10 PLATED	2	2						
10	1	124160-01650	CLAMP	1	1						
11	1	121454-59011	PIPE ASSY, FUEL OIL	1							
12	2	101304-59020	JOINT 12, PIPE	1							
13	2	124766-59050	CLAMP 12	1							
15	1	121554-59010	PIPE ASSY, FUEL OIL		1						
16	2	101304-59020	JOINT 12, PIPE		1						
17	2	124766-59050	CLAMP 12		1						
19	1	124766-59050	CLAMP 12	1	1						
20	1	121454-59060	SPRING, PIPE PROTECT	1	1						
21	1	104200-59170	GASKET 12	2	2						
22	1	103854-59191	BOLT W/PLUG & SEAL	1	1						
23	2	103854-59201	BOLT, JOINT	1	1						
24	2	124060-59380	PLUG	1	1						
25	2	43400-500390	SEAL WASHER 6	1	1						
26	1	121551-59500	PIPE, FUEL RETURN	1							
27	2	124550-59030	JOINT 8, PIPE	1							
28	2	121750-59090	JOINT 8, PIPE	1							
29	2	124550-59090	JOINT, PIPE	1							
30	2	124066-59100	CLAMP 8	4							
31	2	121450-59550	PIPE, FUEL RETURN	2							
32	2	121750-59560	PIPE, FUEL RETURN	1							
33	2	124060-77680	CLAMP 10	1							
34	1	121554-59500	PIPE, FUEL RETURN		1						
35	2	124550-59030	JOINT 8, PIPE		1						
36	2	121750-59090	JOINT 8, PIPE		1						
37	2	124550-59090	JOINT, PIPE		1						
38	2	124066-59100	CLAMP 8		4						
39	2	121450-59550	PIPE, FUEL RETURN		2						
40	1	124060-77680	CLAMP 10		2						
41	1	101147-59810	BOLT, PIPE JOINT	3	3						
42	1	124060-77680	CLAMP 10	1							
43	1	121450-77690	PIPE, FUEL OIL		1						
43-1	1	124736-77700	PIPE, FUEL		1						N

(B=E/# A0103)

N:Old  $\begin{matrix} \leftarrow \text{Yes} \\ \text{No} \end{matrix}$  New, Q:Old  $\begin{matrix} \leftarrow \text{No} \\ \text{Yes} \end{matrix}$  New, R:Old  $\begin{matrix} \leftarrow \text{Yes} \\ \text{Yes} \end{matrix}$  New, S:Old  $\begin{matrix} \leftarrow \text{No} \\ \text{No} \end{matrix}$  New, W:Add, Z:Discontinued, F:Interchangeable by set, K:Q'ty Change  
 ++ CONTINUE ++  
 (C)Copy Rights YANMAR CO.,LTD.

Fig.20. FUEL LINES

(A)=3T75HA  
(B)=3T75HA-M  
(C)=

(D)=  
(E)=  
(F)=

Fig. 20 FUEL LINES

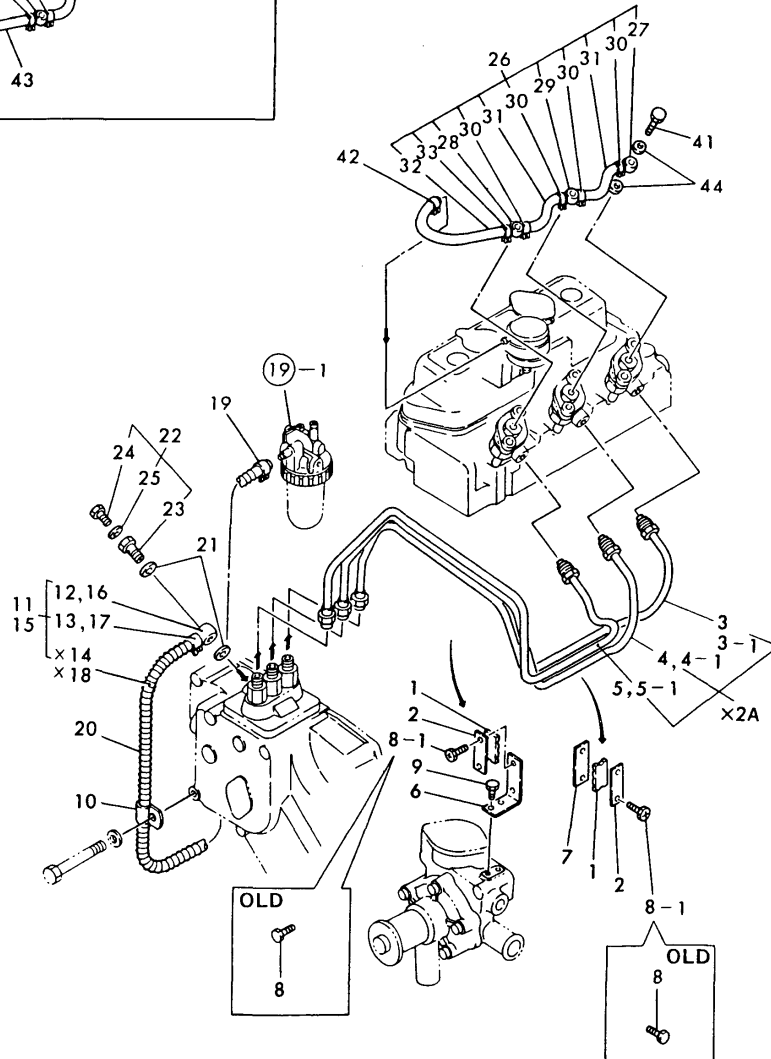
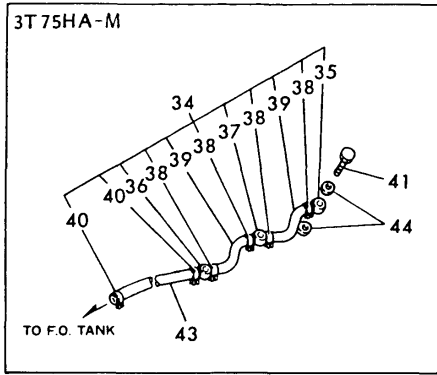

REF.	LEV.	PARTS NO.	DESCRIPTION	QTY						I	R
				(A)	(B)	(C)	(D)	(E)	(F)		
44	1	23414-080012	GASKET 8	6	6						

# Fig.21. GOVERNOR MECHANISM

Fig. 21 GOVERNOR MECHANISM

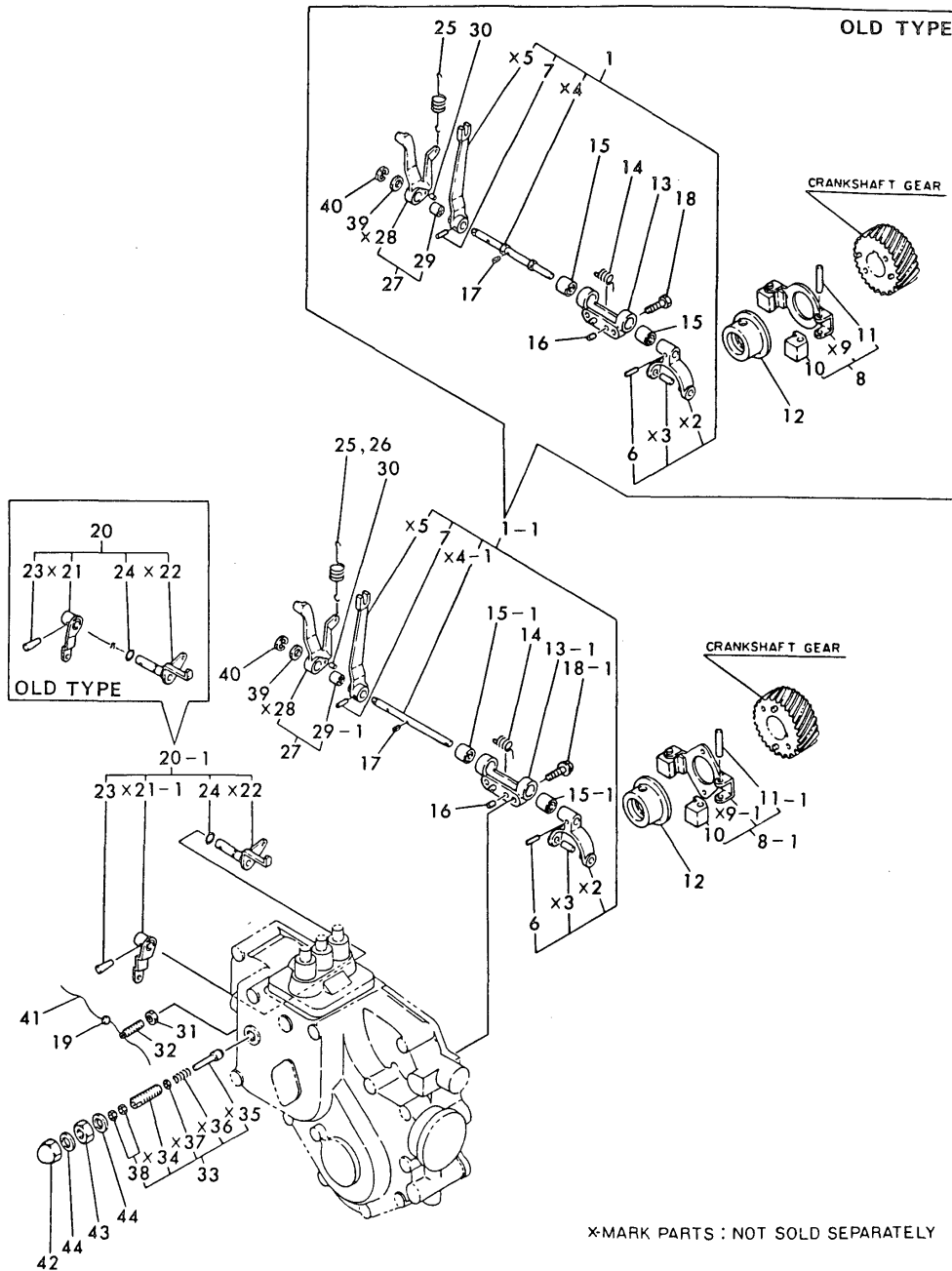

(A)=3T75HA  
(B)=3T75HA-M  
(C)=

(D)=  
(E)=  
(F)=

REF.	LEV.	PARTS NO.	DESCRIPTION	QTY						I	R
				(A)	(B)	(C)	(D)	(E)	(F)		
1	1	121450-61001	LEVER ASSY, GOVERNOR	1							
1-1	1	121567-61000	LEVER ASSY, GOVERNOR	1	1						S
(A=E/# 87718)											
6	2	22322-030180	TAPER PIN 3X18	1	1						
7	2	22322-030180	TAPER PIN 3X18	1	1						
8	1	121450-61100	SUPPORT ASSY, GOV.	1							
8-1	1	121450-61101	SUPPORT ASSY, GOV.	1	1						S
(A=E/# 88245)											
10	2	104200-61200	WEIGHT, GOVERNOR	2	2						
11	2	172200-61220	PIN, GOVERNOR WEIGHT	2							
11-1	2	119660-61220	PIN, GOVERNOR WEIGHT	2	2						N
(A=E/# 97637)											
12	1	129350-61600	SLEEVE, GOVERNOR	1	1						
13	1	121520-61620	SUPPORT, LEVER SHAFT	1							
13-1	1	121567-61620	SUPPORT, LEVER SHAFT	1	1						N
(A=E/# 87718)											
14	1	121450-61631	SPRING	1	1						
15	1	121520-61520	BEARING, NEEDLE	2							
15-1	1	121567-61640	BUSH, GOV.SHAFT	2	2						N
(A=E/# 87718)											
16	1	22312-040080	PIN 4X8, STRAIGHT	2	2						
17	1	22351-030010	SPRING PIN 3X10	1	1						
18	1	26116-060222	BOLT M 6X 22 PLATED	2							
18-1	1	26106-060222	BOLT M 6X 22 PLATED	2	2						N
(A=*1982.)											
19	1	135210-61090	LEAD	1	1						
20	1	121520-66000	LEVER ASSY,REGULATOR	1	1						
20-1	1	121454-66002	LEVER ASSY,REGULATOR	1							N
(A=E/# 92625)											
23	2	22322-030200	TAPER PIN 3X20	1	1						
24	2	24311-000070	O-RING 1A P-7.0	1	1						
25	1	121520-66010	SPRING, REGULATOR	1							
26	1	129350-66010	SPRING, REGULATOR		1						
27	1	121450-66180	LEVER ASSY, LIMIT	1	1						
29	2	121450-66171	BUSH, GOV. SHAFT	1							
29-1	2	121450-66170	BUSH, GOV. SHAFT	1	1						N
(A=*1982.06)											
30	1	22312-030080	PARALLEL PIN 3X 8	1	1						
31	1	124550-66370	LOCK NUT M 6	1	1						
32	1	121454-66420	ADJUSTER	1	1						
33	1	121520-66550	TORQUE SPRING ASSY	1	1						
38	2	26756-050002	LOCK NUT M 5 PLATED	2	2						
39	1	22137-080000	WASHER 8, POLISHED	1	1						
40	1	22272-000060	CIRCLIP E- 6	1							
40-1	1	22417-300150	COTTER PIN 3.0X15	1	1						S
(A=FROM 1ST)											
41	1	22451-060000	WIRE 0.6	1	1						
42	1	26687-120002	CAP NUT M12	1	1						
43	1	26736-120002	NUT M12	1	1						
44	1	43400-500450	SEAL WASHER 12	2	2						

N:Old  $\begin{matrix} \leftarrow \text{Yes} \\ \text{No} \end{matrix}$  New, Q:Old  $\begin{matrix} \leftarrow \text{No} \\ \text{Yes} \end{matrix}$  New, R:Old  $\begin{matrix} \leftarrow \text{Yes} \\ \text{Yes} \end{matrix}$  New, S:Old  $\begin{matrix} \leftarrow \text{No} \\ \text{No} \end{matrix}$  New, W:Add, Z:Discontinued, F:Interchangeable by set, K:Q'ty Change  
(C)Copy Rights YANMAR CO.,LTD.

Fig.22. ELECTRIC EQUIPMENT

Fig. 22 ELECTRIC EQUIPMENT

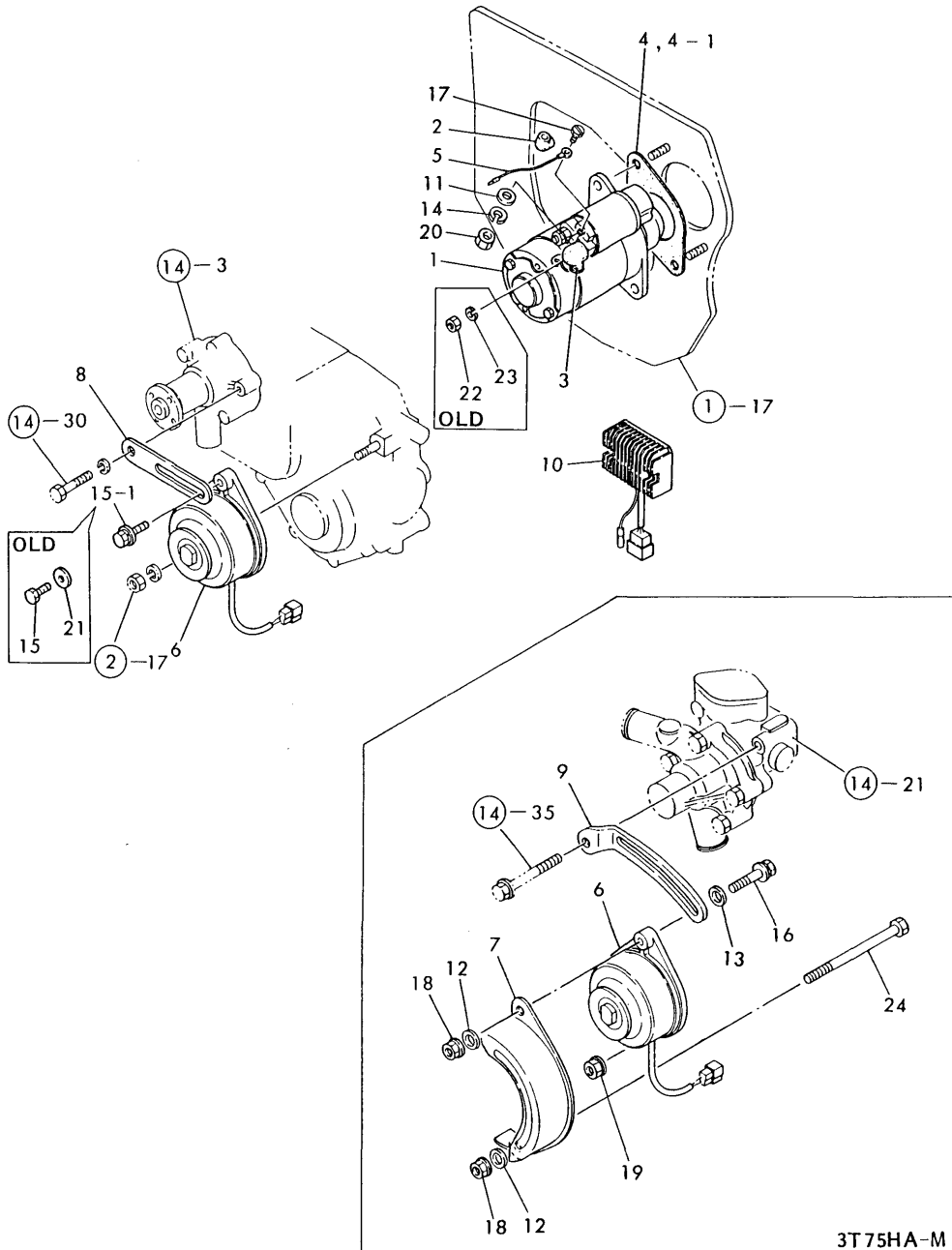

(A)=3T75HA  
(B)=3T75HA-M  
(C)=

(D)=  
(E)=  
(F)=

REF.	LEV.	PARTS NO.	DESCRIPTION	QTY						I	R
				(A)	(B)	(C)	(D)	(E)	(F)		
1	1	124250-77012	STARTER (S12-77A)	1	1						
2	1	124550-77020	COVER, TERMINAL	1	1						
3	1	124550-77030	COVER, TERMINAL	1	1						
4	1	129350-77050	GASKET, STARTER	1							
4-1	1	129350-77051	GASKET, STARTER	1	1						N
(A=E/# 94928)											
5	1	124764-77090	WIRE	1	1						
6	1	121450-77200	GENERATOR 12V-180W	1	1						
7	1	124610-77210	COVER, GENERATOR		1						
8	1	121450-77330	ADJUSTER, BELT	1							
9	1	129354-77330	ADJUSTER, BELT		1						
10	1	121450-77711	LIMITER, CURRENT	1	1						
10-1	1	121520-77710	LIMITER, CURRENT	1	1						N
(A=E/# A0829) (B=E/# A0829)											
11	1	22117-050000	WASHER 5		1						
12	1	22117-080000	WASHER 8		2						
13	1	22137-080000	WASHER 8, POLISHED		1						
14	1	22217-050000	SPRING WASHER 5		1						
15	1	26116-080252	BOLT M 8X 25 PLATED	1							
15-1	1	26014-080252	BOLT M 8X 25	1							N
(A=E/# 86878)											
16	1	26014-080352	BOLT M 8X 35		1						
17	1	26116-050142	BOLT M 5X 14 PLATED		1						
18	1	26366-080002	NUT M 8		2						
19	1	26368-080002	NUT M 8		1						
19-1	1	26366-080002	NUT M 8		1						N
(B=FROM 1ST)											
20	1	26756-050002	LOCK NUT M 5 PLATED		1						
21	1	22137-080000	WASHER 8, POLISHED	1							Z
(A=E/# 86878)											
22	1	26756-080002	LOCK NUT M 8 PLATED	1							Z
(A=*)											
23	1	22217-080000	SPRING WASHER 8	1							Z
(A=*)											
24	1	26116-081202	BOLT M 8X120 PLATED		1						

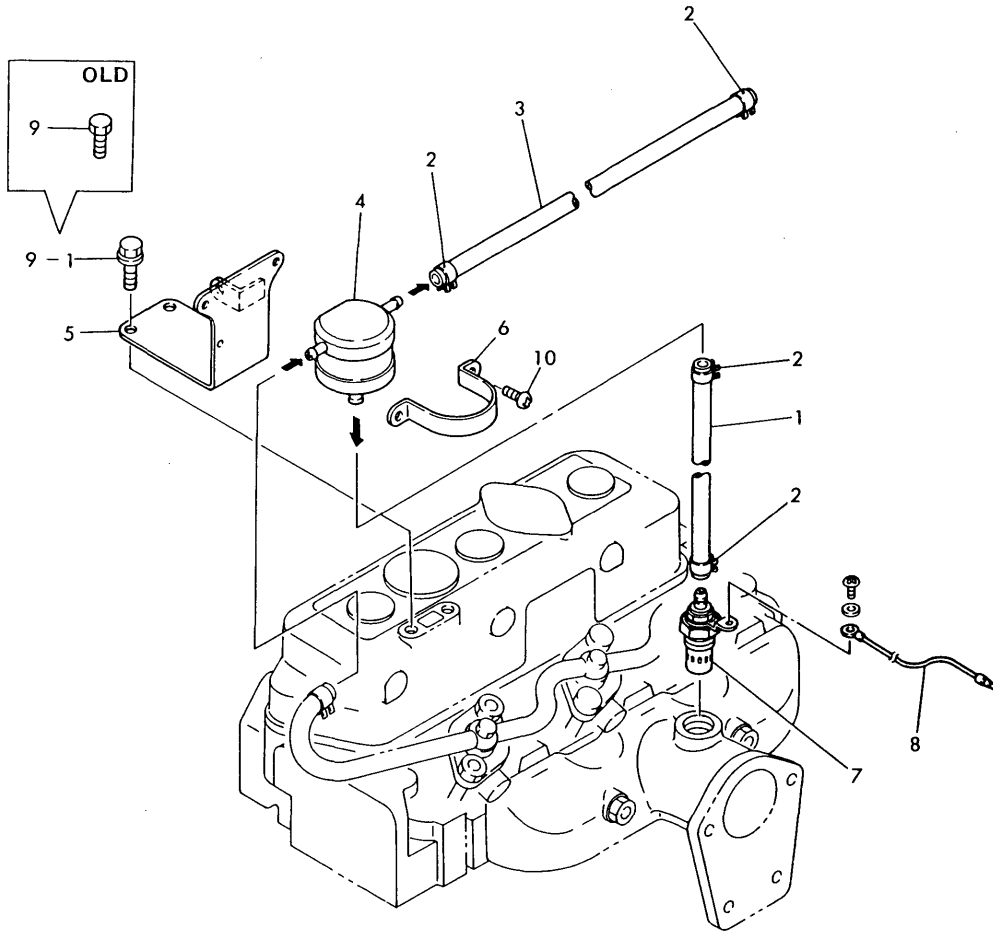

Fig.23. THERMOSTART DEVICE

(A)=3T75HA  
(B)=3T75HA-M  
(C)=

(D)=  
(E)=  
(F)=

Fig. 23 THERMOSTART DEVICE  
(For Model 3T75HA)



REF.	LEV.	PARTS NO.	DESCRIPTION	QTY						I	R
				(A)	(B)	(C)	(D)	(E)	(F)		
1	1	121750-59560	PIPE, FUEL RETURN	1							
2	1	124060-77680	CLAMP 10	4							
3	1	121450-77690	PIPE, FUEL OIL	1							
4	1	121750-77800	TANK, HEADER	1							
5	1	121550-77810	BRACKET	1							
6	1	124460-77820	BRACKET(B), TANK	1							
7	1	121023-77910	PLUG, THERMOSTAT	1							
8	1	121120-77920	WIRE, THERMOSTAT	1							
9	1	26116-080122	BOLT M 8X 12 PLATED	2							
9-1	1	26106-080122	BOLT M 8X 12 PLATED	2							N
		(A=*1982.)									
10	1	26557-060082	SCREW M 6X 8	2							

Fig.24. STARTER 12V-1.8 KW (TYPE

Fig. 24 STARTER 12V – 1.8 kW (TYPE S12-77)

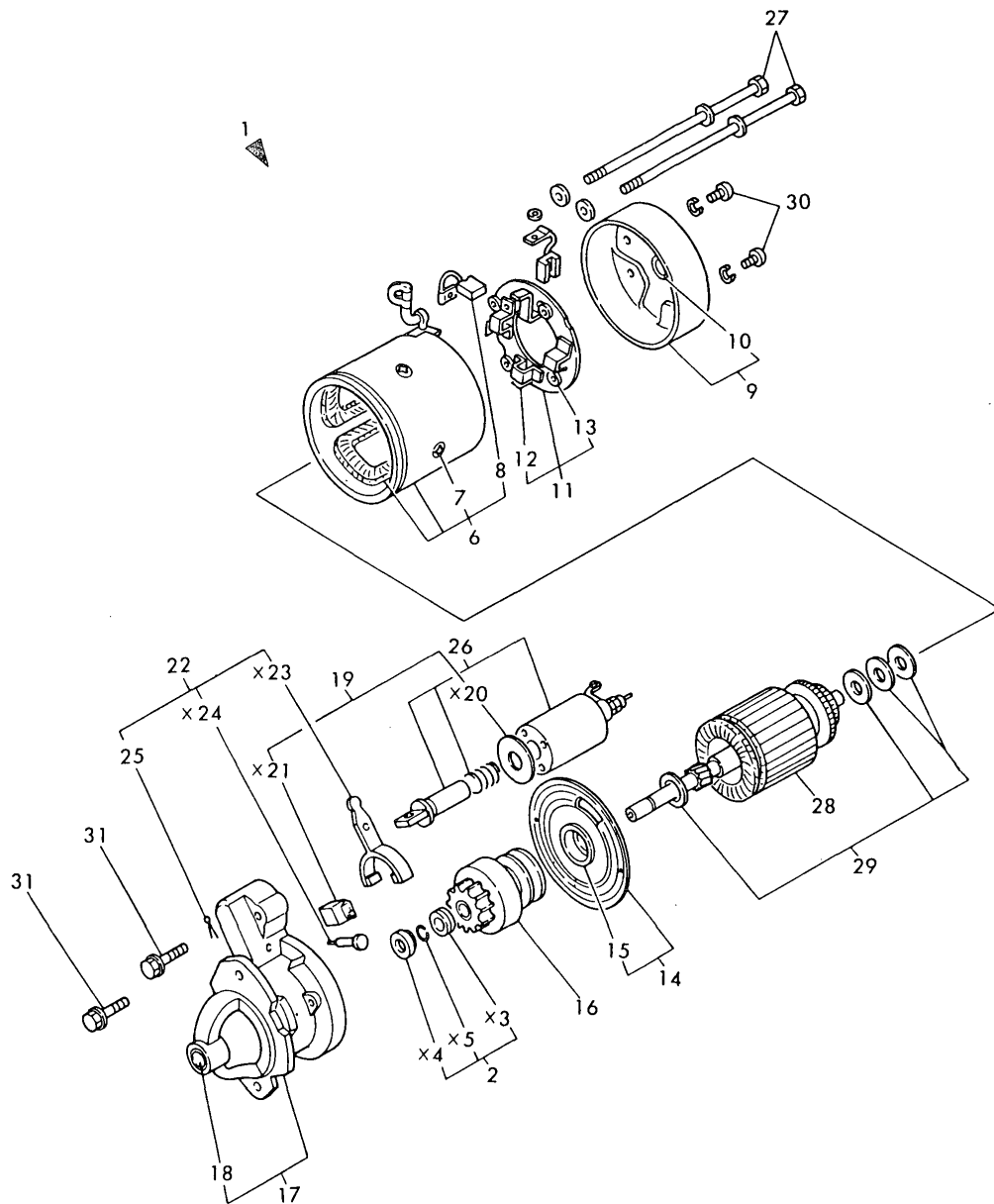

OCT10-G21801 24. STARTER 12V-1.8 KW (TYPE

(A)=3T75HA  
(B)=3T75HA-M  
(C)=

(D)=  
(E)=  
(F)=

REF.	LEV.	PARTS NO.	DESCRIPTION	Q'TY						I	R
				(A)	(B)	(C)	(D)	(E)	(F)		
1	1	124250-77012	STARTER (S12-77A)	1	1						
2	2	124250-77070	STOPPER SET, PINION	1	1						
6	2	124250-77110	COIL ASSY, FIELD	1	1						
7	3	124250-77120	SCREW SET, PORE CORE	4	4						
8	3	124250-77130	BRUSH (+)	2	2						
9	2	124250-77140	COVER ASSY, REAR	1	1						
10	3	124250-77150	METAL, REAR COVER	1	1						
11	2	124250-77160	HOLDER ASSY, BRUSH	1	1						
12	3	124250-77170	BRUSH (-)	2	2						
13	3	124250-77180	SPRING, BRUSH	4	4						
14	2	124250-77190	BEARING ASSY, CENTER	1	1						
15	3	124250-77520	BEARING	1	1						
16	2	124250-77210	PINION ASSY	1	1						
17	2	124250-77220	CASE ASSY, GEAR	1	1						
18	3	124250-77230	METAL, GEAR CASE	1	1						
19	2	124250-77240	COVER SET, DUST	1	1						
22	2	124250-77270	LEVER SET, SHIFT	1	1						
25-1	3	124250-77550	PIN, COTTER	1	1						
26	2	124250-77310	SWITCH, MAGNETIC	1	1						
27	2	124250-77320	BOLT, THROUGH	2	2						
28	2	124250-77500	ARMATURE ASSY	1	1						
29	2	124250-77510	WASHER KIT	1	1						
30	2	124250-77540	SCREW M 4X 12	2	2						
30-1	2	26557-040122	SCREW M 4X 12,PAN HD	2	2						N
		(A=E/# A7407) (B=E/# A7407)									
31	2	26106-060322	BOLT M 6X 32 PLATED	2	2						

Fig.25. GENERATOR (TYPE GP9150)

Fig. 25 GENERATOR (TYPE GP9150)

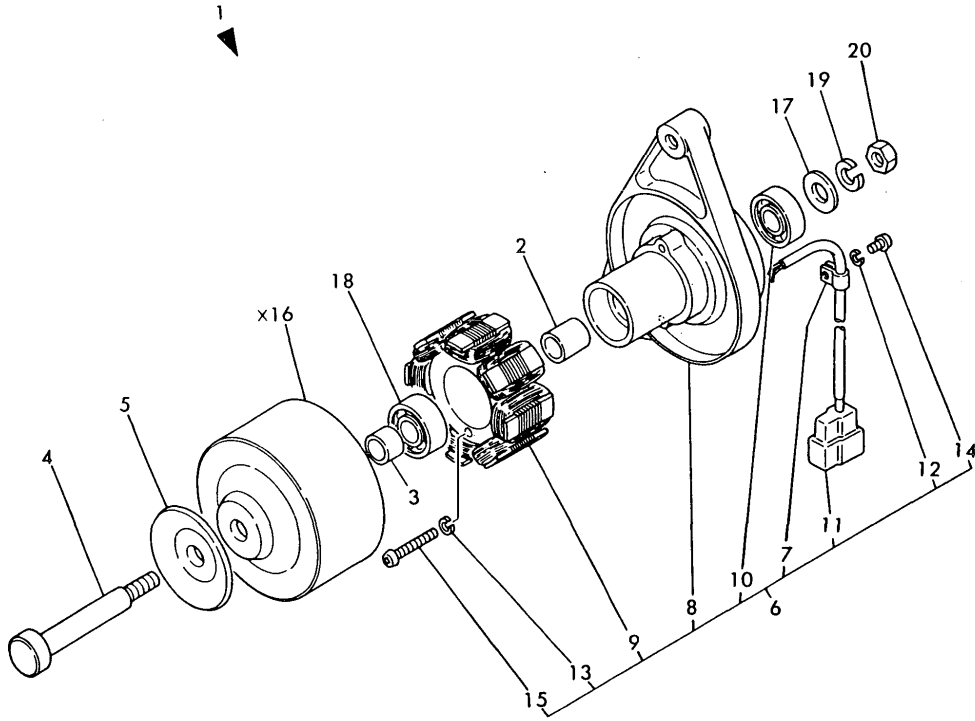

(A)=3T75HA  
(B)=3T75HA-M  
(C)=

(D)=  
(E)=  
(F)=

REF.	LEV.	PARTS NO.	DESCRIPTION	Q'TY						I	R
				(A)	(B)	(C)	(D)	(E)	(F)		
1	1	121450-77200	GENERATOR 12V-180W	1	1						
2	2	XM329830000	COLLAR	1	1						
3	2	XM428020000	COLLAR	1	1						
4	2	XM429270000	SHAFT	1	1						
5	2	XM429290000	PLATE, PULLEY	1	1						
6	2	XM514160000	PLATE ASSY	1	1						
7	3	XM069000000	CLAMP	1	1						
8	3	XM514170000	PLATE	1	1						
9	3	XM514180000	STATOR	1	1						
10	3	XM861240000	B.BEARING #6201ZZC3	1	1						
11	3	XM967170000	COUPLER	1	1						
12	3	22217-040000	SPRING WASHER 4	1	1						
13	3	22217-040000	SPRING WASHER 4	2	2						
14	3	26557-040082	SCREW M 4X 8	1	1						
15	3	26557-040252	SCREW M 4X 25	2	2						
17	2	XM860250000	WASHER 10	1	1						
18	2	XM861240000	B.BEARING #6201ZZC3	1	1						
19	2	22217-100000	SPRING WASHER 10	1	1						
20	2	26706-100002	NUT M10	1	1						

Fig.26. REPAIR KIT(A)(FOR ENGINE)

(A)=3T75HA  
(B)=3T75HA-M  
(C)=

(D)=  
(E)=  
(F)=

Fig. 26 REPAIR KIT (A) [For Engine]

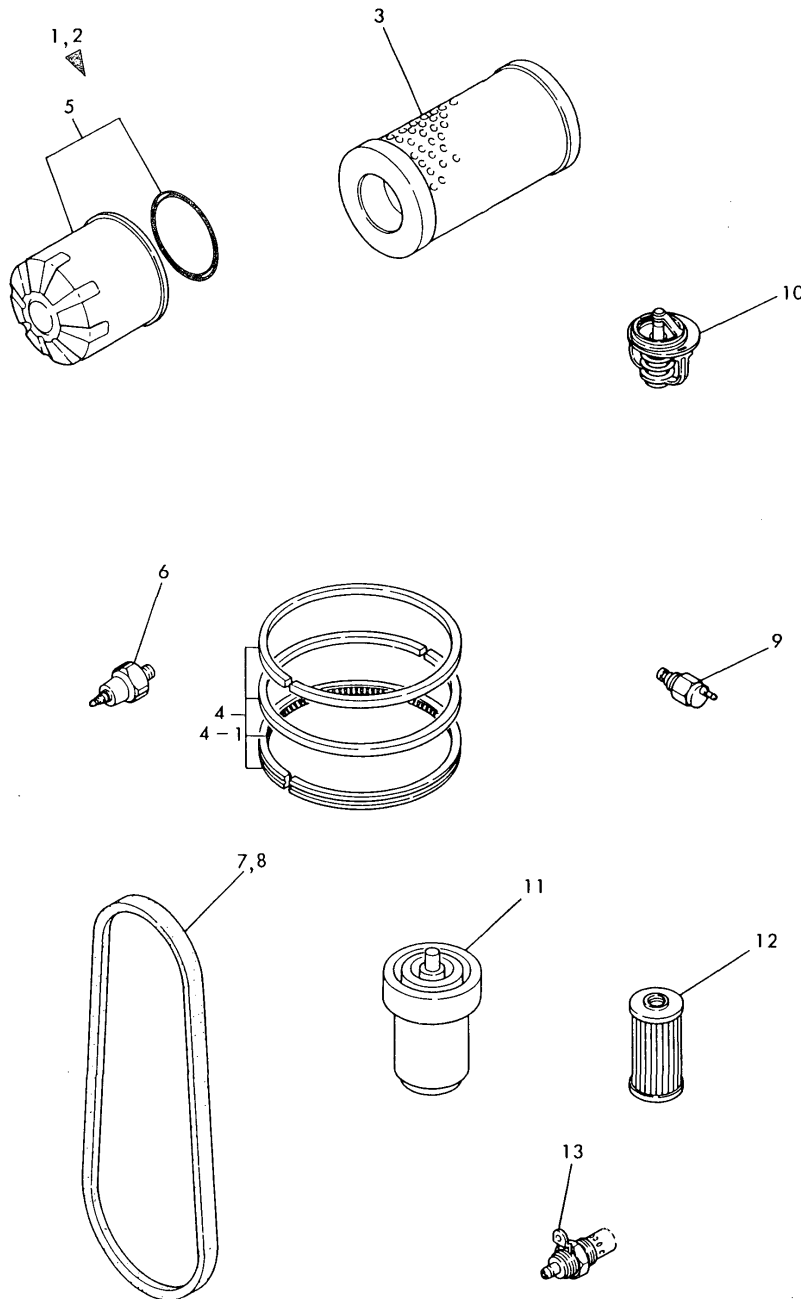

REF.	LEV.	PARTS NO.	DESCRIPTION	Q'TY						I	R
				(A)	(B)	(C)	(D)	(E)	(F)		
1	1	721554-92500	REPAIR SET	1							
2	1	721554-92501	REPAIR SET		1						
3	2	124064-12510	ELEMENT, AIR CLEANER	1	1						
4	2	705311-22500	RING SET	3							
4-1	2	705311-22501	RING SET,PISTON	3	3						N
(A=E# 93876)											
5	2	124450-35100	ELEMENT, LUB. OIL	1	1						
6	2	124160-39450	SWITCH, OIL PRESSURE	1	1						
7	2	121023-42290	V-BELT (A-33)	1							
8	2	129350-42290	V-BELT (A-33.5)		1						
9	2	121250-44901	SWITCH, THERMO(110 C	1	1						
10	2	129350-49800	THERMOSTAT (71 C	1							
11	2	124770-53000	NOZZLE ASSY,F.INJECT	3	3						
12	2	124550-55700	ELEMENT, FUEL	1	1						
13	2	121023-77910	PLUG, THERMOSTAT	1							

Fig.27. GASKET KIT (A) (FOR ENGINE)

Fig. 27 GASKET KIT (A) [For Engine]

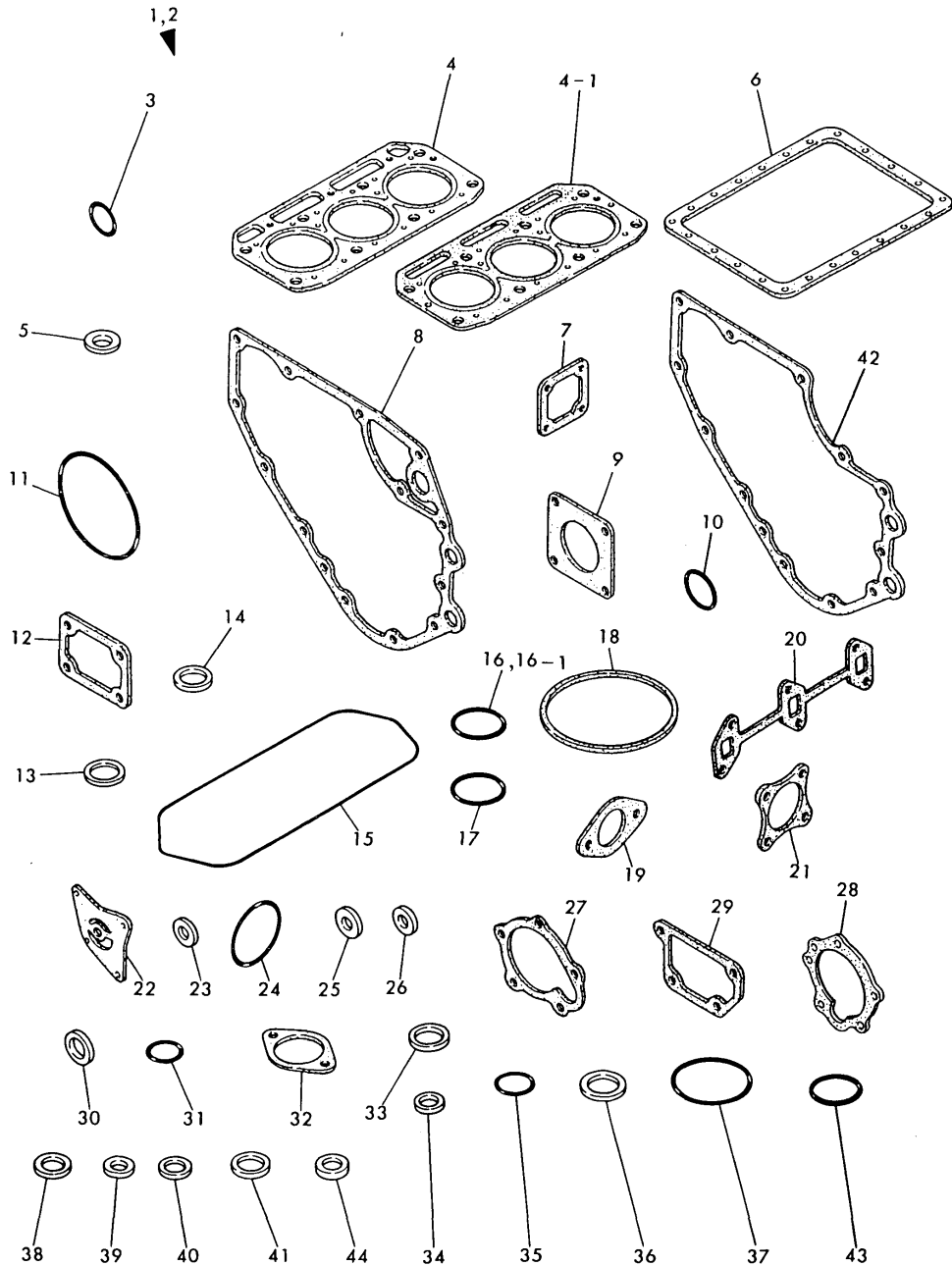

(A)=3T75HA  
(B)=3T75HA-M  
(C)=

(D)=  
(E)=  
(F)=

REF.	LEV.	PARTS NO.	DESCRIPTION	QTY						I	R
				(A)	(B)	(C)	(D)	(E)	(F)		
1	1	721554-92600	GASKET SET	1							
2	1	721554-92601	GASKET SET		1						
3	2	24311-000100	O-RING 1A P-10.0	2	2						
4	2	121550-01330	GASKET, CYL. HEAD	1							
4-1	2	121550-01331	GASKET, CYL. HEAD	1	1						N
(A=E/# 88222)											
5	2	43400-500450	SEAL WASHER 12	1	1						
6	2	121575-01750	GASKET, OIL SUMP	1	1						
7	2	121450-01531	GASKET, COVER	1	1						
8	2	121450-01511	GASKET, GEAR HOUSING	1							
9	2	124240-01882	GASKET, HO-P	2	2						
10	2	24341-000260	O-RING 1A S-26.0	1							
11	2	24341-001350	O-RING 1A S-135.0	1	1						
12	2	121450-11680	GASKET, COVER	1	1						
13	2	121550-11451	GASKET, CHAMBER	6	6						
14	2	103854-11490	INSULATOR	3	3						
15	2	121550-11310	GASKET, BONNET	1	1						
16	2	121420-01760	O-RING	1							
16-1	2	24311-000320	O-RING 1A P-32.0	1	1						N
(A=E/# 93876)											
17	2	24341-000400	O-RING 1A S-40.0	1	1						
18	2	124064-12430	GASKET, CLEANER	2	2						
19	2	124067-12050	GASKET	1	1						
20	2	121550-13520	GASKET, EXH.MANIFOLD	1	1						
21	2	121450-13200	GASKET, SILENCER	1	1						
22	2	121450-32021	GASKET, L.O.PUMP	1	1						
23	2	121550-35110	GASKET 18	1	1						
24	2	124450-35110	O-RING, L.O.STRAINER	1	1						
25	2	23414-100000	GASKET 10, ROUND	2	2						
26	2	23414-080000	GASKET 8, ROUND	6	6						
27	2	121450-42050	GASKET	1							
28	2	121000-42051	GASKET, C.W.PUMP		1						
29	2	121450-44410	GASKET, BRACKET	1	1						
30	2	124465-44950	GASKET 16	1	1						
31	2	24311-000120	O-RING 1A P 12.0	1	1						
32	2	129350-49540	GASKET, THERMO.COVER	1	1						
33	2	124950-51270	GASKET	3	3						
34	2	124550-51350	GASKET, DELIVERY	3	3						
35	2	124550-51370	O-RING, DELIVERY	3	3						
36	2	172100-53200	GASKET	3	3						
37	2	102103-55520	O-RING	1	1						
38	2	104200-59170	GASKET 12	2	2						
39	2	43400-500390	SEAL WASHER 6	1	1						
40	2	23414-080012	GASKET 8	6	6						
41	2	43400-500450	SEAL WASHER 12	2	2						
42	2	121575-01510	GASKET, GEAR HOUSING		1						
43	2	24341-000460	O-RING 1A S-46.0		1						
44	2	43400-500410	SEAL WASHER 8		1						W

(B=E/# A1397)

Fig.28. THROTTLE

(A)=YM220  
(B)=YM220D  
(C)=YM250

(D)=YM250D  
(E)=  
(F)=

Fig. 28 THROTTLE

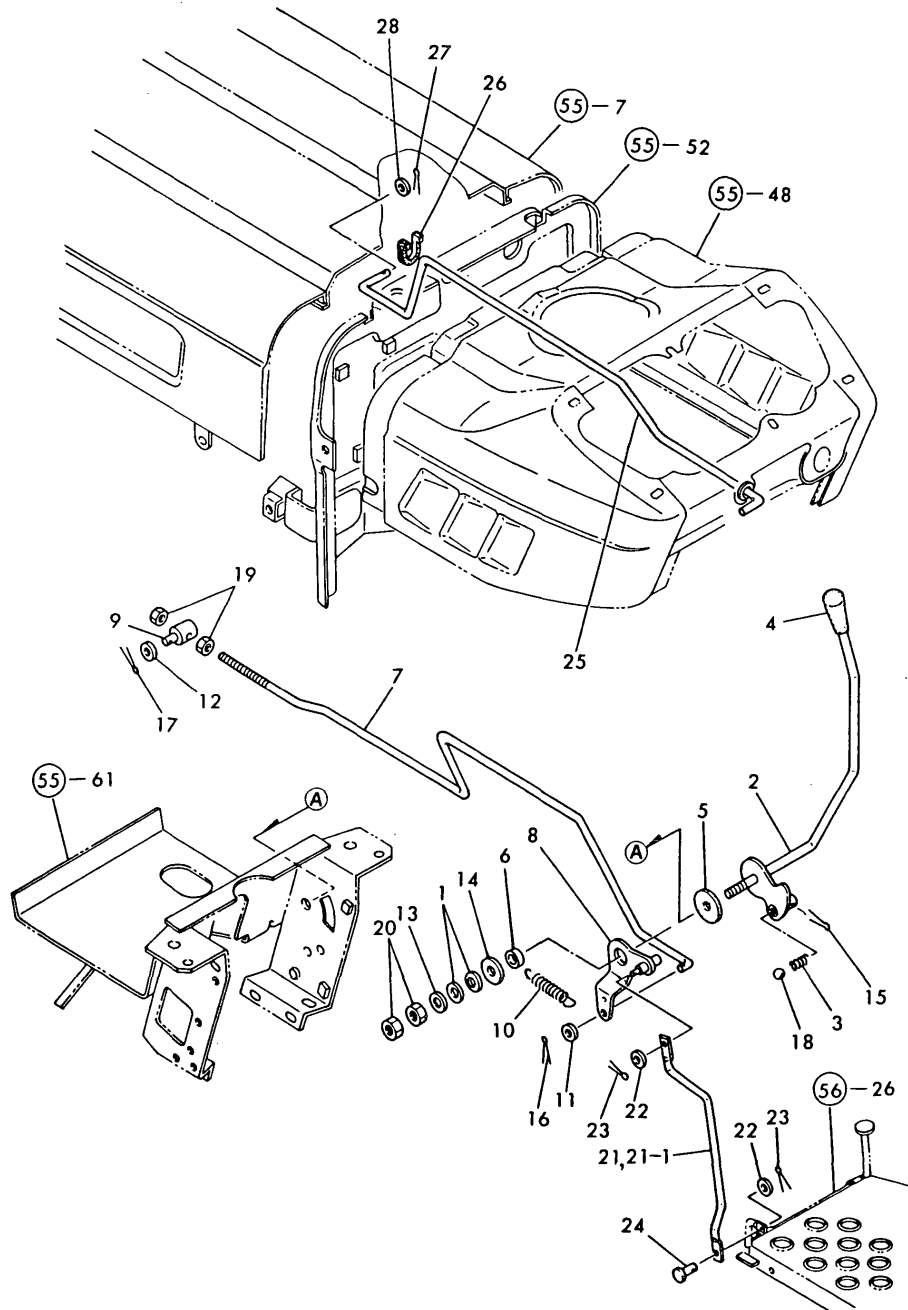

REF.	LEV.	PARTS NO.	DESCRIPTION	Q'TY						I	R
				(A)	(B)	(C)	(D)	(E)	(F)		
1	1	194740-00160	WASHER 10, CONICAL	2	2	2	2				
2	1	194432-01110	LEVER, THROTTLE	1	1	1	1				
3	1	194197-01160	SPRING	1	1	1	1				
4	1	194464-01190	KNOB, THROTTLE LEVER	1	1	1	1				
5	1	194145-01260	PLATE, FRICTION	1	1	1	1				
6	1	194150-01270	SPACER 20	1	1	1	1				
7	1	194432-01320	ROD, THROTTLE LINK	1	1	1	1				
8	1	194420-01351	LEVER, THROTTLE LINK	1	1	1	1				
9	1	194150-01370	ADJUSTER	1	1	1	1				
10	1	194750-04400	SPRING, RETURN	1	1	1	1				
11	1	22137-080000	WASHER 8, POLISHED	1	1	1	1				
12	1	22137-080000	WASHER 8, POLISHED	1	1	1	1				
13	1	22137-100000	WASHER 10, POLISHED	1	1	1	1				
14	1	22157-100000	WASHER 10	1	1	1	1				
15	1	22417-160180	COTTER PIN 1.6X18	1	1	1	1				
16	1	22417-160180	COTTER PIN 1.6X18	1	1	1	1				
17	1	22417-160180	COTTER PIN 1.6X18	1	1	1	1				
18	1	24190-110001	BALL 11/32, STEEL	1	1	1	1				
19	1	26716-080002	NUT M 8	2	2	2	2				
20	1	26716-100002	NUT M10	2	2	2	2				
21	1	194432-01440-U	ROD, THROTTLE LINK	1	1						
21-1	1	194432-01441	ROD, THROTTLE LINK	1	1	1	1				N
(A=T/# 20933) (B=T/# 40541)											
22	1	22137-060000	WASHER 6, POLISHED	2	2	2	2				
23	1	22417-160180	COTTER PIN 1.6X18	2	2	2	2				
24	1	22487-060120	PIN M 6X 12	1	1	1	1				
25	1	194430-01510	ROD, DECOMPRESSION	1	1	1	1				
26	1	194440-01550	GROMMET	1	1	1	1				
27	1	22417-160180	COTTER PIN 1.6X18	1	1	1	1				
28	1	23418-060000	GASKET 6, NYLON	1	1	1	1				

# Fig.29. FUEL TANK

Fig. 29 FUEL TANK

D94292-04100  
 D94432-04100  
 D94432-04200  
 D94247-04600  
 D94432-04600

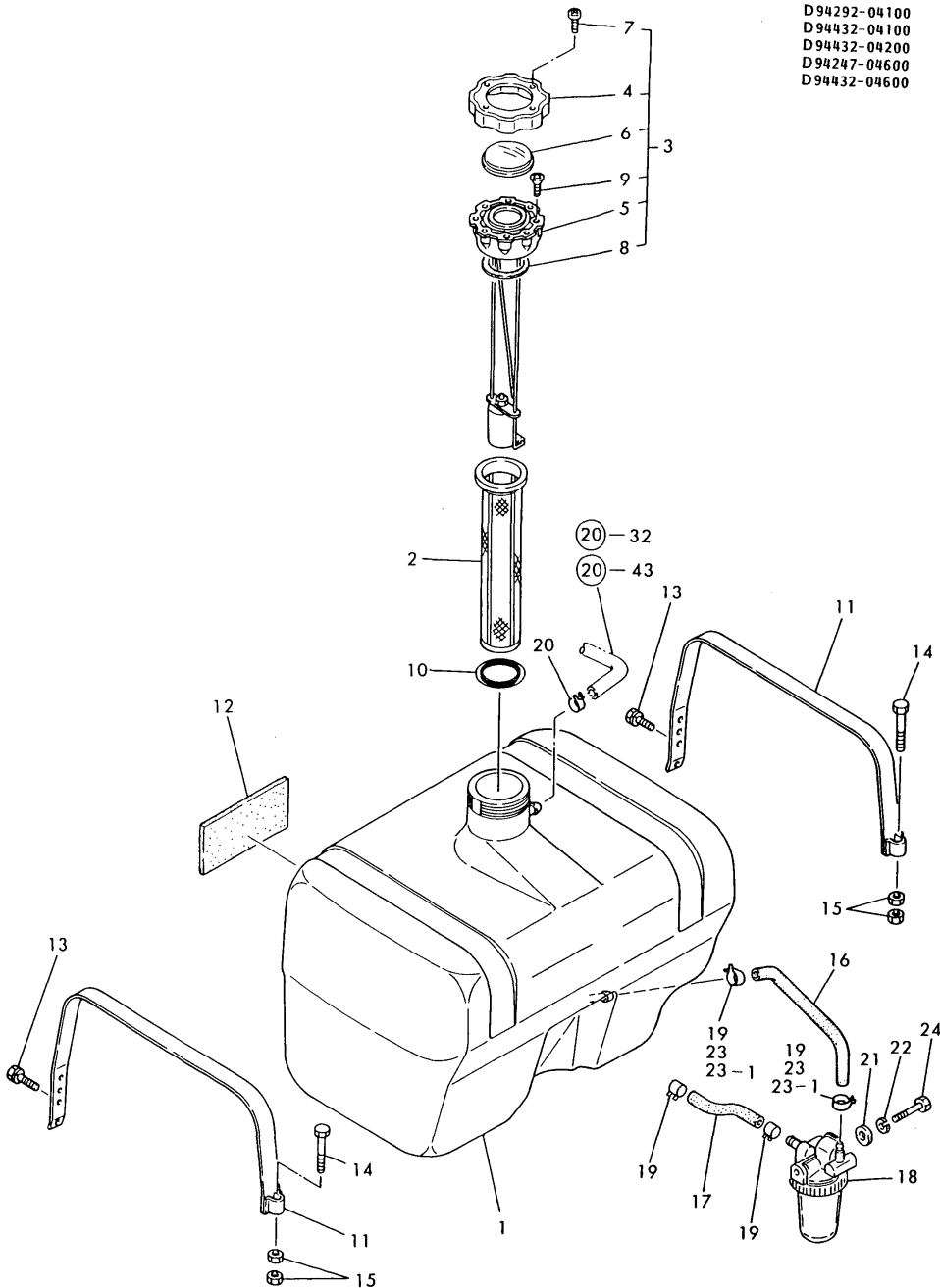

(A)=YM220  
 (B)=YM220D  
 (C)=YM250

(D)=YM250D  
 (E)=  
 (F)=

REF.	LEV.	PARTS NO.	DESCRIPTION	Q'TY						I	R
				(A)	(B)	(C)	(D)	(E)	(F)		
1	1	194432-04112	TANK (19L), FUEL	1	1	1	1				
2	1	194286-04140	STRAINER, FUEL TANK			1	1				
3	1	194145-04302	CAP W/GAUGE, F. TANK	1	1	1	1				
4	2	194145-04311	CAP, FUEL TANK	1	1	1	1				
5	2	194145-04322	CAP, FUEL TANK	1	1	1	1				
6	2	194145-04351	LENS	1	1	1	1				
7	2	194145-04460	SCREW 4X12	4	4	4	4				
8	2	194145-04521	GASKET	1	1	1	1				
9	2	26557-030062	SCREW M 3X 6	2	2	2	2				
10	1	24311-000450	O-RING 1A P-45.0				1	1			
11	1	194310-04250	BAND, FUEL OIL TANK	2	2	2	2				
12	1	194151-04260	GASKET, RUBBER	1	1	1	1				
13	1	26013-080162	BOLT W/WASHER M8X16	2	2	2	2				
14	1	26116-080502	BOLT M 8X 50 PLATED	2	2	2	2				
15	1	26716-080002	NUT M 8	4	4	4	4				
16	1	194136-04720	PIPE, FUEL OIL	1	1	1	1				
17	1	194247-04730	PIPE, FUEL OIL				1	1			
18	1	121257-55700	SEPARATOR ASSY					1	1		
19	1	124766-59050	CLAMP 12				4	4			
20	1	124060-77680	CLAMP 10	1	1	1	1				
21	1	22117-080000	WASHER 8				1	1			Z
			(C=T/# 20116) (D=T/# 40027)								
22	1	22217-080000	SPRING WASHER 8				1	1			Z
			(C=T/# 20116) (D=T/# 40027)								
23	1	124766-59050	CLAMP 12	2	2						
23-1	1	23080-012000	CLAMP 12	2	2						N
			(A=T/# 21113) (B=T/# 40611)								
24	1	26116-080652	BOLT M 8X 65 PLATED				1	1			
24-1	1	26106-080652	BOLT M 8X 65 PLATED				1	1			N
			(C=T/# 20116) (D=T/# 40027)								

Fig.30. BELT COVER & FRONT AXLE BRACKE

(A)=YM220  
(B)=YM220D  
(C)=YM250

(D)=YM250D  
(E)=  
(F)=

Fig. 30 BELT COVER & FRONT AXLE BRACKET

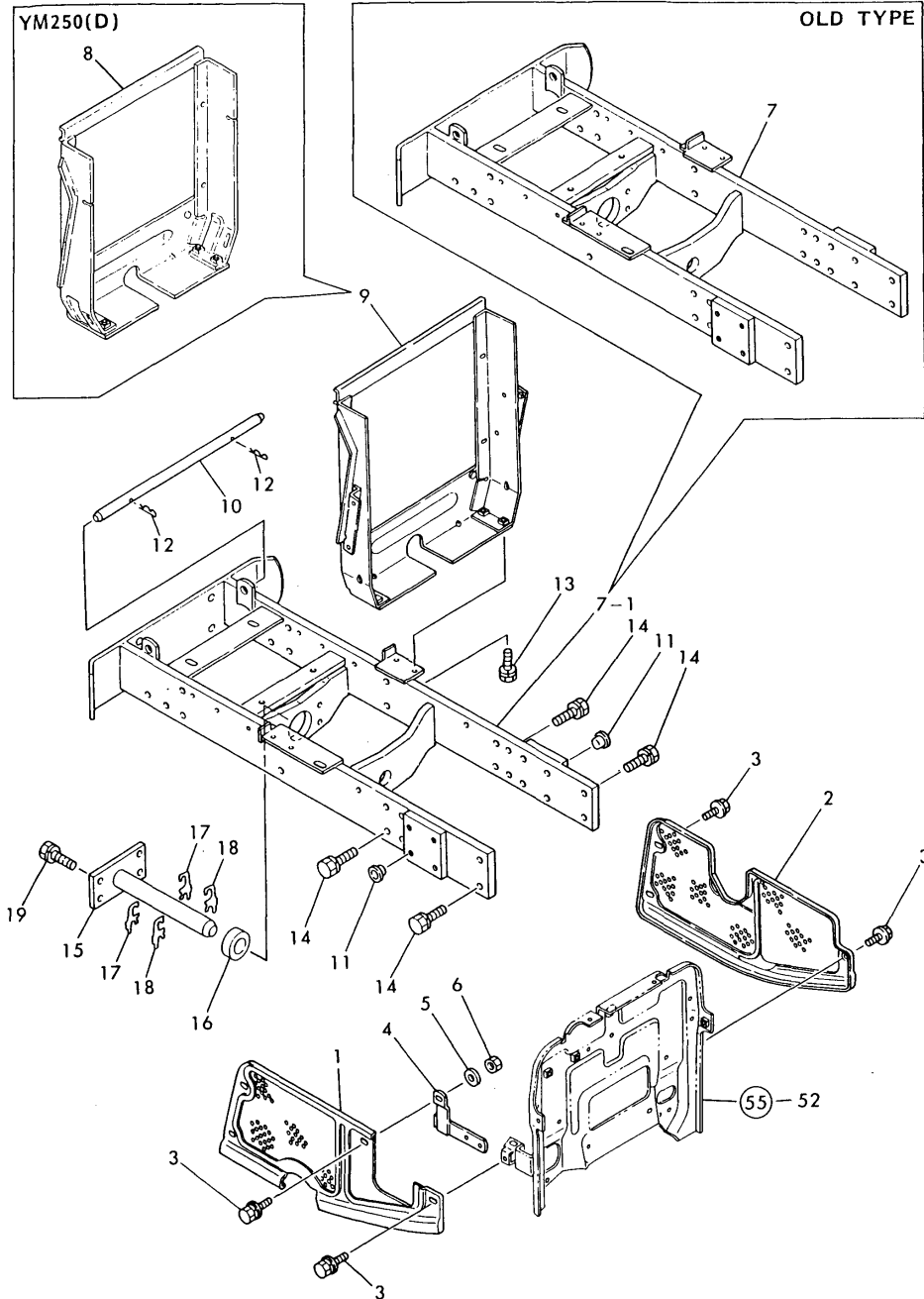

REF.	LEV.	PARTS NO.	DESCRIPTION	QTY						I	R
				(A)	(B)	(C)	(D)	(E)	(F)		
1	1	194446-05110-R	COVER, BELT	1	1						
2	1	194446-05121-R	COVER, BELT	1	1						
3	1	194420-05210	BOLT M 6X 16	7	7						
4	1	194446-05220	STAY	1	1						
5	1	22157-060000	WASHER 6	1	1						
6	1	26716-060002	NUT M 6	1	1						
7	1	194432-11110-X	BRACKET, FRONT AXLE	1	1						
7-1	1	194432-11111	BRACKET, FRONT AXLE	1	1	1	1				N
		(A=T/# 21133) (B=T/# 40721)									
7-2	1	194432-11112	BRACKET, FRONT AXLE	1	1						N
		(A=T/# 21338) (B=T/# 40816)									
8	1	194247-11130	BRACKET, RADIATOR			1	1				
9	1	194432-11130-X	BRACKET, RADIATOR	1	1						
10	1	194432-11140	PIN, LOCK	1	1	1	1				
11	1	194150-21910	PLUG 11.2	8	8	8	8				
12	1	22360-160000	SNAP PIN 16	2	2	2	2				
13	1	26013-080162	BOLT W/WASHER M8X16	4	4	4	4				
14	1	26013-120302	BOLT W/WASHER M12X30	12	12	12	12				
15	1	194311-11510	PIN, CENTER	1	1	1	1				
16	1	194311-11520	SPACER 30X55X18	1	1	1	1				
17	1	194191-13232	SHIM (T=0.5)	4	4	4	4				
18	1	194191-13240	SHIM (T=0.25)	4	4	4	4				
19	1	26013-120302	BOLT W/WASHER M12X30	4	4	4	4				



Fig.31. FRONT AXLE

Fig. 31 FRONT AXLE (For Model YM220, YM250)

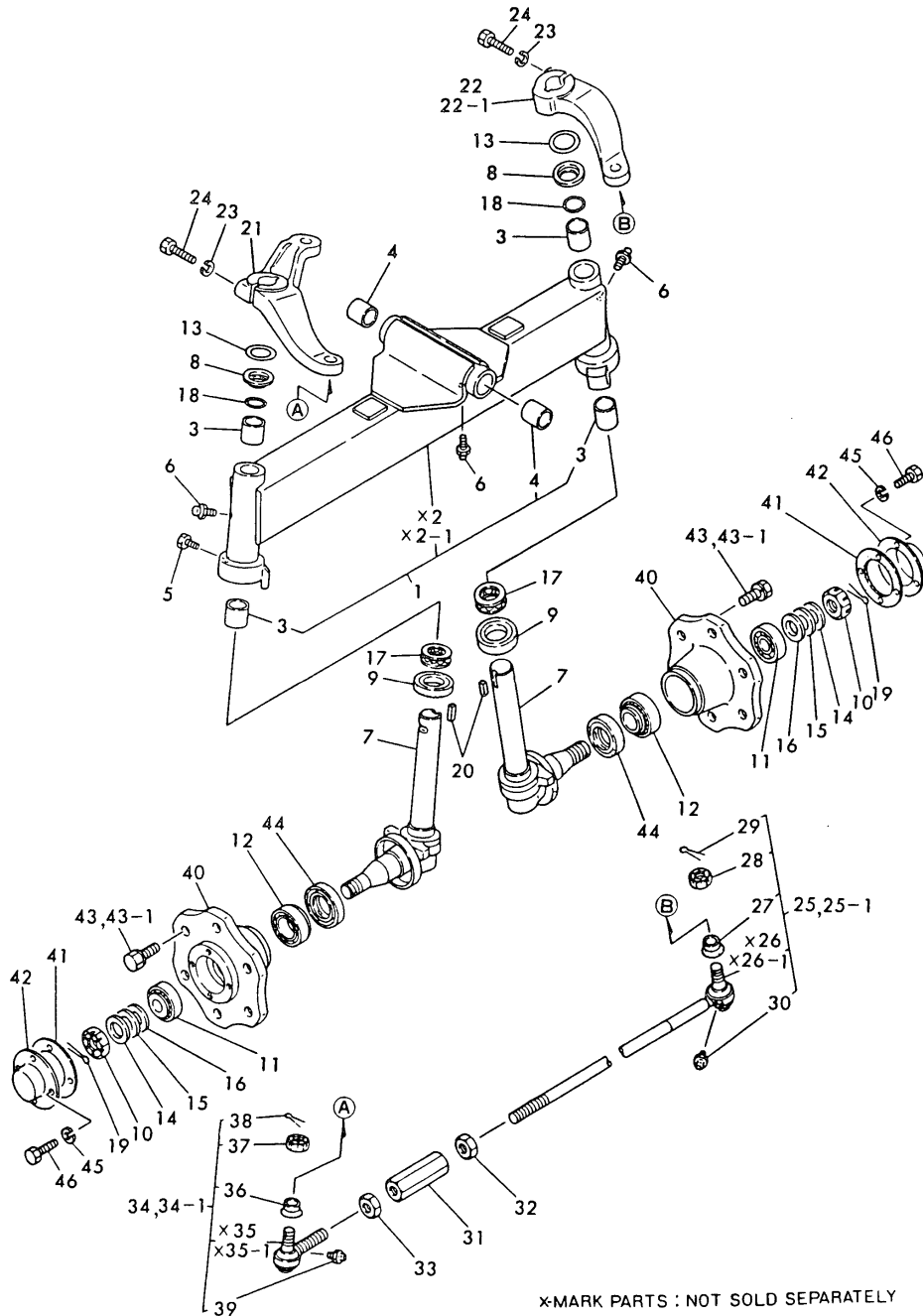

x-MARK PARTS : NOT SOLD SEPARATELY

(A)=YM220  
(B)=YM220D  
(C)=YM250

(D)=YM250D  
(E)=  
(F)=

REF.	LEV.	PARTS NO.	DESCRIPTION	QTY						I	R
				(A)	(B)	(C)	(D)	(E)	(F)		
1	1	194363-11200-X	AXLE ASSY, FRONT	1		1					
3	2	194464-11340	BUSH 30X34X32	4		4					
4	2	194312-11520	BUSH 30X34X25	2		2					
5	1	194145-11350	BOLT M 6X 5	2		2					W
(A=T/# 21018)											
6	1	24761-060000	NIPPLE MT6X1, GREASE	3		3					
7	1	194145-11801	PIN ASSY, KING	2		2					
8	1	194145-11820	COVER, KING PIN	2		2					
9	1	194145-11860	SEAL TC 385209, OIL	2		2					
10	1	194145-11870	CASTLE NUT	2		2					
11	1	194145-11910	ROLLER BEARING	2		2					
11-1	1	24141-302050	ROLLER BEARING	2		2					N
(A=T/# 21375) (C=T/# 20055)											
12	1	194145-11920	ROLLER BEARING	2		2					
13	1	194145-11930	SHIM	2		2					
14	1	194145-11970	WASHER T=3	2		2					
15	1	194145-11980	WASHER T=3	2		2					
16	1	194145-11990	WASHER T=3	2		2					
17	1	1A1030-12200	BALL BEARING	2		2					
18	1	194990-57740	O-RING 30X2.4	2		2					
19	1	22417-400450	COTTER PIN 4.0X45	2		2					
20	1	22512-100340	KEY 10X 34	2		2					
21	1	194432-14110-X	ARM (L), KNUCKLE	1		1					
22-1	1	194240-14210	ARM, KNUCKLE	1		1					
23	1	22217-120000	WASHER 12,SPRING	2		2					
24	1	26116-120602	BOLT M12X 60 PLATED	2		2					
25	1	194312-12300-X	TIE-ROD ASSY	1							
25-1	1	194312-12301	TIE-ROD (L) ASSY	1		1					N
(A=T/# 21113)											
27	2	194730-57220	COVER, DUST	1		1					
28	2	194730-57241	NUT M12	1		1					
29	2	22417-300250	COTTER PIN 3.0X 25	1		1					
30	2	24761-060000	NIPPLE MT6X1, GREASE	1		1					
31	1	194150-12410	TURNBUCKLE M17X95	1		1					
32	1	194990-22830	NUT M17	1		1					
33	1	194990-22840	NUT M17	1		1					
34	1	794730-57112-X	END(RR) ASSY,TIE-ROD	1							
34-1	1	194730-57110	END ASSY, TIE-ROD	1		1					N
(A=T/# 21113)											
36	2	194730-57220	COVER, DUST	1		1					
37	2	194730-57241	NUT M12	1		1					
38	2	22417-300250	COTTER PIN 3.0X 25	1		1					
39	2	24761-060000	NIPPLE MT6X1, GREASE	1		1					
40	1	194145-12611	HUB, FRONT WHEEL	2		2					
41	1	194145-12630	GASKET	2		2					
42	1	194145-12640	COVER, HUB	2		2					
43	1	26013-140252	BOLT M14X 25	12							
43-1	1	194180-12650	BOLT M14X 25	12		12					N
(A=*1982.10)											
43-2	1	194278-12650	BOLT W/WASHER M14X25	12		12					N
(A=T/# 21206) (C=T/# 20055)											

# Fig.31. FRONT AXLE

Fig. 31 FRONT AXLE (For Model YM220, YM250)

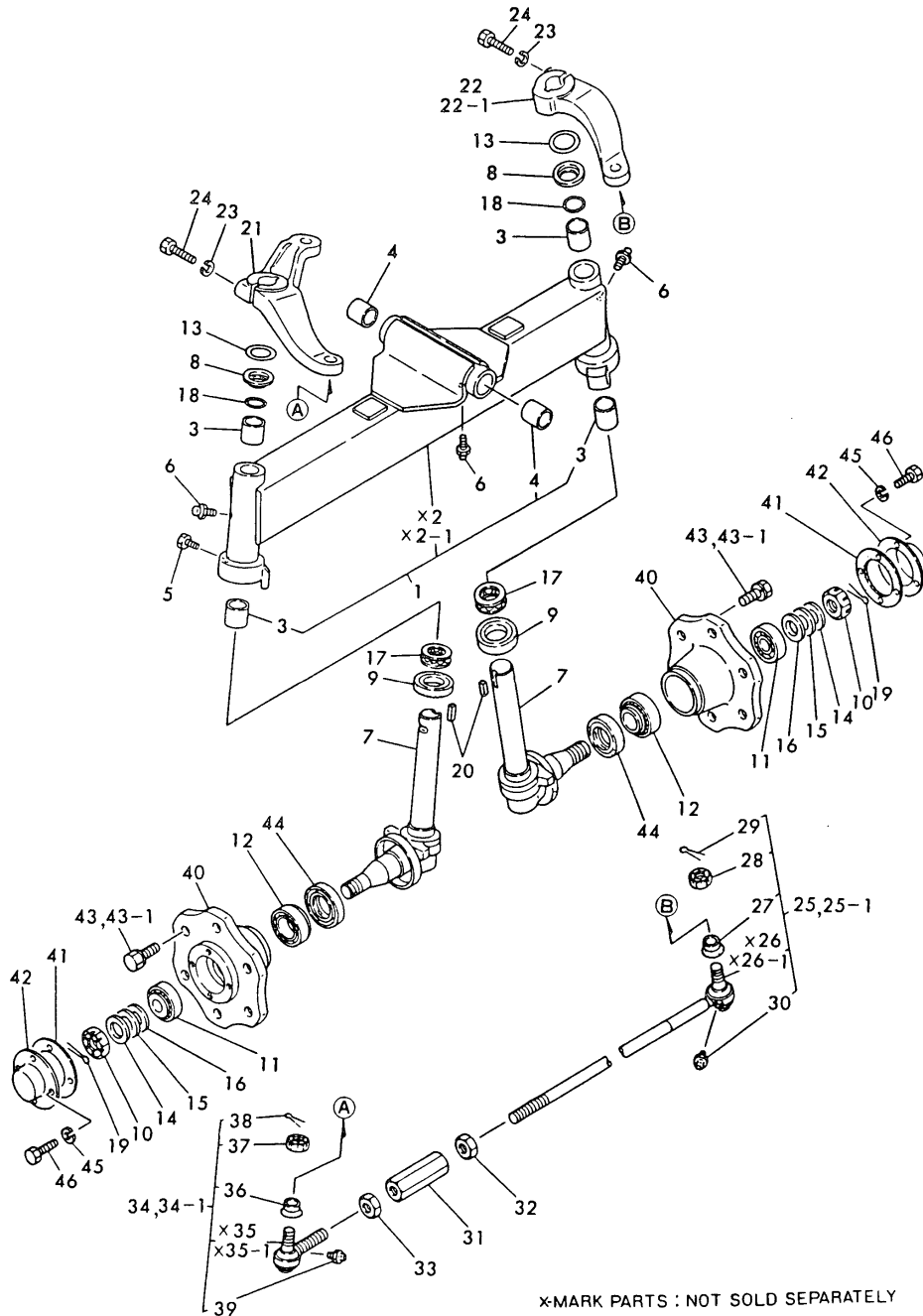

\*MARK PARTS : NOT SOLD SEPARATELY

(A)=YM220  
(B)=YM220D  
(C)=YM250

(D)=YM250D  
(E)=  
(F)=

REF.	LEV.	PARTS NO.	DESCRIPTION	Q'TY						I	R
				(A)	(B)	(C)	(D)	(E)	(F)		
44	1	194130-12720	SEAL TC6 406219, OIL	2		2					
45	1	22217-060000	SPRING WASHER 6	8		8					
46	1	26116-060122	BOLT M 6X 12	8		8					

# Fig.32. RING GEAR & PROPELLER SHAFT

(A)=YM220  
(B)=YM220D  
(C)=YM250

(D)=YM250D  
(E)=  
(F)=

Fig. 32 PROPELLER SHAFT & RING GEAR OF FRONT AXLE

(For Model YM220D, YM250D)

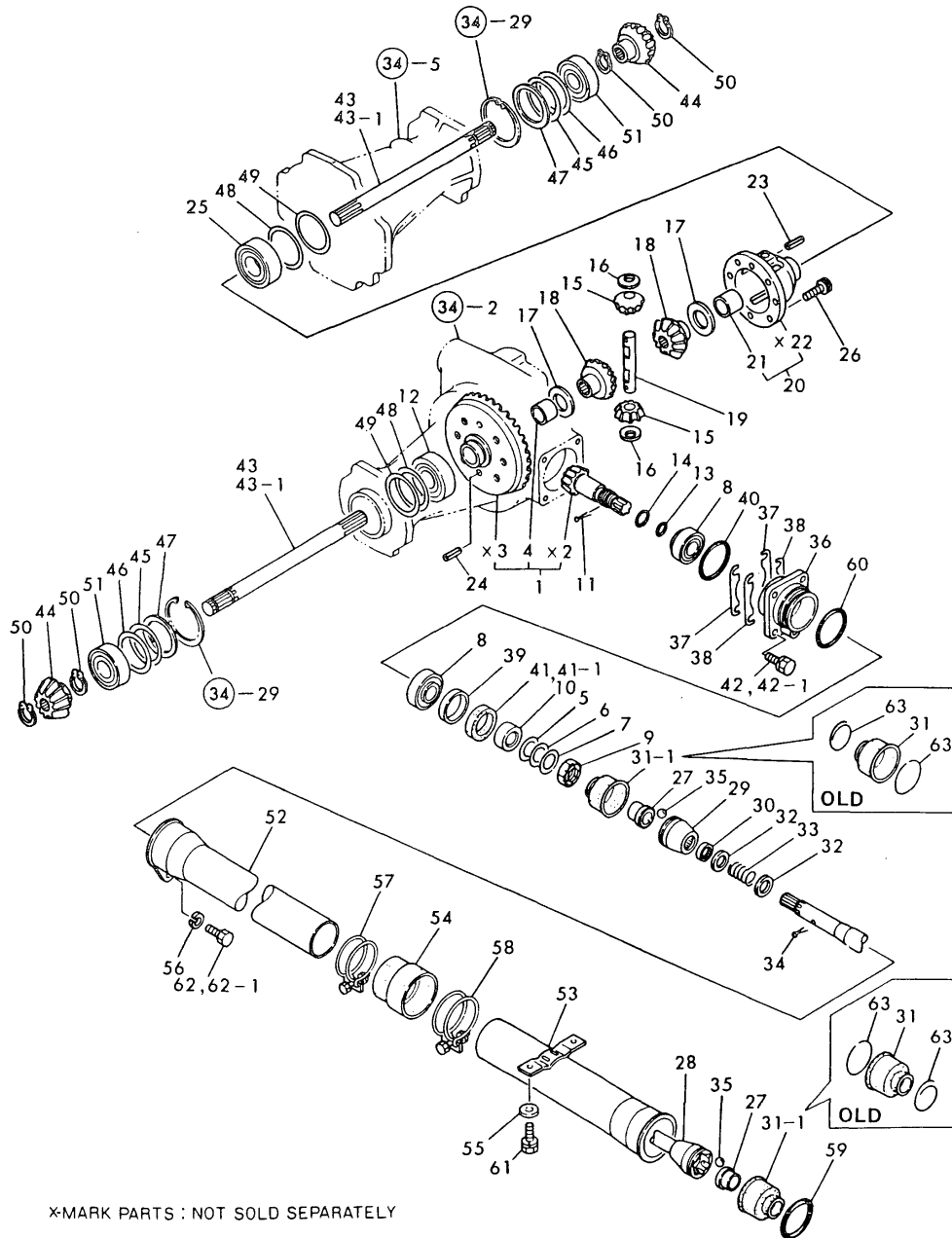

X-MARK PARTS : NOT SOLD SEPARATELY

REF.	LEV.	PARTS NO.	DESCRIPTION	QTY						I	R
				(A)	(B)	(C)	(D)	(E)	(F)		
1	1	194311-13101	GEAR ASSY, RING	1	1						
4	2	194190-31490	BUSH 32X36X20	1	1						
5	1	194311-13130	SHIM (A)	1	1						
6	1	194311-13140	SHIM (B)	1	1						
7	1	194311-13150	SHIM (C)	1	1						
8	1	194191-13530	ROLLER BEARING	2	2						
9	1	194191-13540	CASTLE NUT M28X1.5	1	1						
10	1	194191-13671	COLLAR 28X40X12	1	1						
11	1	22417-250400	COTTER PIN 2.5X40	1	1						
12	1	24101-060094	BALL BEARING	1	1						
13	1	24311-000210	O-RING 1A P-21.0	1	1						
14	1	24341-000250	O-RING 1A S-25.0	1	1						
15	1	194740-10850	PINION, DIFFERENTIAL	2	2						
16	1	194740-10870	SHIM	2	2						
17	1	194740-10880	SPACER	2	2						
18	1	194190-31510	GEAR, DIFFERENTIAL	2	2						
19	1	194420-31820	SHAFT, DIFFERENTIAL	1	1						
20	1	194190-32100	HOUSING ASSY, DIFF.	1	1						
21	2	194190-31490	BUSH 32X36X20	1	1						
23	1	22351-040025	PIN 4X25, SPRING	1	1						
24	1	22351-080018	SPRING PIN 8X18	2	2						
25	1	24101-060094	BALL BEARING	1	1						
26	1	26450-080182	BOLT M 8X 18	6	6						
27	1	194191-13270	SLEEVE	2	2						
28	1	194362-13300-X	SHAFT ASSY, PROPELLER	1	1						
29	1	194191-13331	COUPLING B	1	1						
30	1	194191-13340	SEAL, SPLINE SHAFT	1	1						
31	1	194191-13370	BOOT (RUBBER)	2							
31-1	1	194640-13340	BOOT, RUBBER	2	2						N
(B=T/# 40696)											
32	1	194191-13350	SPACER 20X30X1.6	2	2						
33	1	194311-13360	SPRING, TENSION	1	1						
34	1	22417-400400	COTTER PIN 4.0X40	1	1						
35	1	24190-100001	BALL 5/16, STEEL	12	12						
36	1	194311-13450	CAP, FRONT AXLE CASE	1	1						
37	1	194311-13460	SHIM(A) T=0.3	4	4						
38	1	194311-13470	SHIM(B) T=0.2	4	4						
39	1	194191-13662	COLLAR 52.4X55X6	1	1						
40	1	24341-000630	O-RING 1A S-63.0	1	1						
41	1	194191-13681	SEAL TC40 55 8, OIL	1							
41-1	1	24421-405508	SEAL TC40 55 08, OIL	1	1						N
(B=T/# 40640)											
42	1	26013-080222	BOLT M 8X 22	4							
42-1	1	26013-080252	BOLT M 8X 25	4	4						N
(B=*1982.12)											
43	1	194311-13510	SHAFT, FRONT DRIVE	2							
43-1	1	194311-13511	SHAFT, FRONT AXLE	2	2						N
(B=T/# 40541)											
44	1	194311-13520	PINION, DRIVE SHAFT	2	2						
45	1	194311-13530	SHIM(A) L=0.2	4	4						
46	1	194311-13540	SHIM(B) L=0.3	4	4						

N:Old  $\begin{matrix} \leftarrow \text{Yes} \\ \text{No} \end{matrix}$  New, Q:Old  $\begin{matrix} \leftarrow \text{No} \\ \text{Yes} \end{matrix}$  New, R:Old  $\begin{matrix} \leftarrow \text{Yes} \\ \text{Yes} \end{matrix}$  New, S:Old  $\begin{matrix} \leftarrow \text{No} \\ \text{No} \end{matrix}$  New, W:Add, Z:Discontinued, F:Interchangeable by set, K:Q'ty Change  
++ CONTINUE ++



# Fig.33. 2ND SHAFT & FRONT SPINDLE

(A)=YM220  
(B)=YM220D  
(C)=YM250

(D)=YM250D  
(E)=  
(F)=

Fig. 33 2nd SHAFT & SPINDLE OF FRONT AXLE  
[For Model YM220D, YM250D]

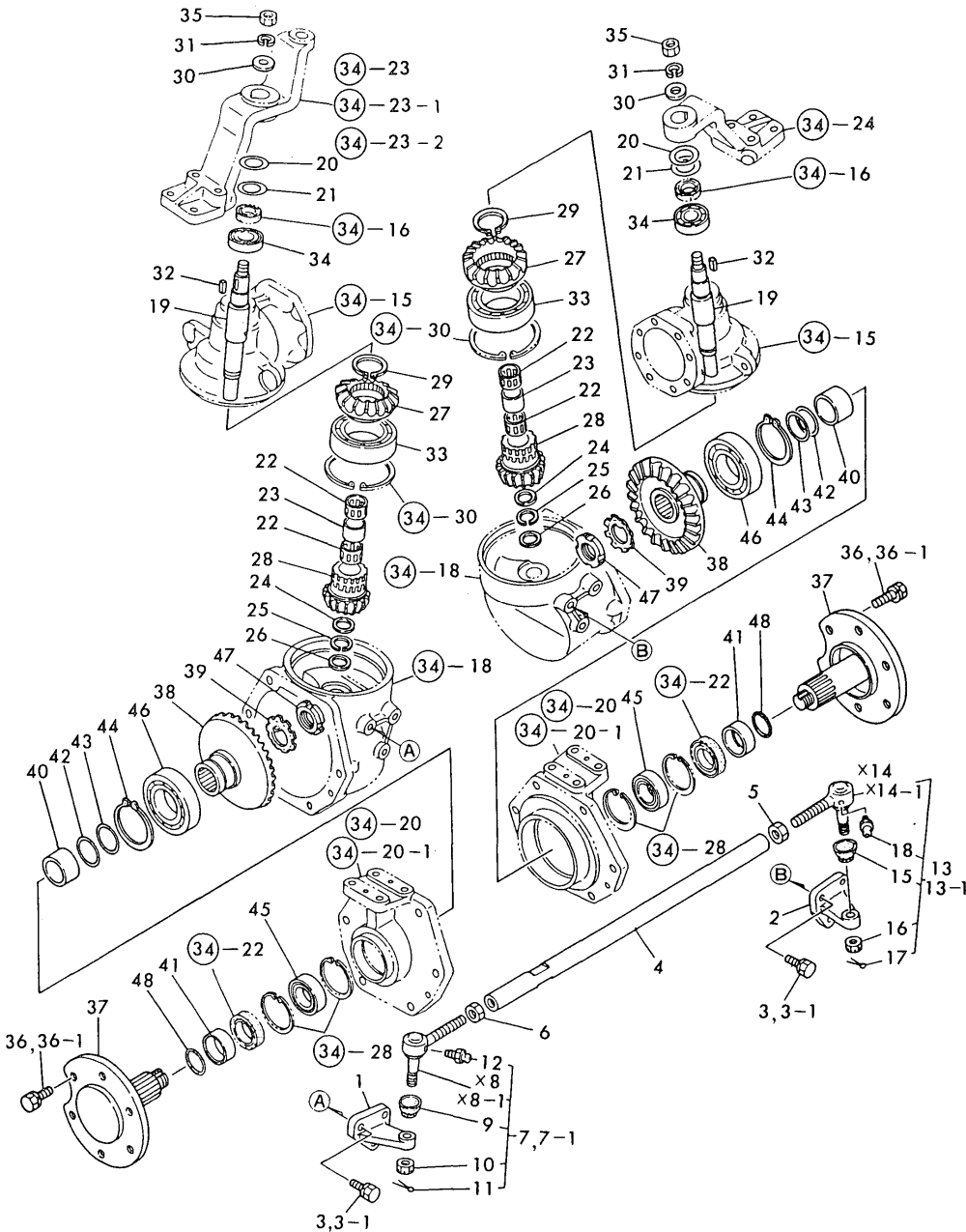

REF.	LEV.	PARTS NO.	DESCRIPTION	QTY						I	R
				(A)	(B)	(C)	(D)	(E)	(F)		
1	1	194311-12110	ARM (L), KNUCKLE	1		1					
2	1	194311-12210	ARM (R), KNUCKLE	1		1					
3	1	26013-100282	BOLT M10X 28	6							
3-1	1	26013-100302 (B=*1982.12)	BOLT M10X 30	6		6					N
4	1	194311-12310	TIE-ROD	1		1					
5	1	194990-22830	NUT M17	1		1					
6	1	194990-22840	NUT M17	1		1					
7	1	794730-57122-X	END(RL) ASSY,TIE-ROD	1							
7-1	1	194730-57120 (B=T/# 40609)	END(RL) ASSY,TIE-ROD	1		1					N
9	2	194730-57220	COVER, DUST	1		1					
10	2	194730-57241	NUT M12	1		1					
11	2	22417-300250	COTTER PIN 3.0X 25	1		1					
12	2	24761-060000	NIPPLE MT6X1, GREASE	1		1					
13	1	794730-57132-X	END(LR) ASSY,TIE-ROD	1							
13-1	1	194730-57130 (B=T/# 40609)	END(LR)ASSY, TIE-ROD	1		1					N
15	2	194730-57220	COVER, DUST	1		1					
16	2	194730-57241	NUT M12	1		1					
17	2	22417-300250	COTTER PIN 3.0X 25	1		1					
18	2	24761-060000	NIPPLE MT6X1, GREASE	1		1					
19	1	194311-13850	SHAFT (2ND), FRONT	2		2					
20	1	194311-13860	SHIM(A) T=1.0	2		2					
21	1	194311-13870	SHIM(B) T=1.2	2		2					
22	1	194311-13880	NEEDLE BEARING	4		4					
23	1	194311-13890	COLLAR 28X33.5X22.5	2		2					
24	1	194311-13910	WASHER 28X33.5X2	2		2					
25	1	194311-13920	CIRCLIP WR28	2		2					
26	1	194311-13930	SPACER 25X35X5	2		2					
27	1	194311-13940	GEAR, FRONT DRIVE	2		2					
28	1	194311-13950	PINION, FINAL	2		2					
29	1	194311-13960	CIRCLIP 50-S	2		2					
30	1	22137-160000	WASHER 16,POLISHED	2		2					
31	1	22217-160000	SPRING WASHER 16	2		2					
32	1	22512-070220	KEY 7X22,FEATHER	2		2					
33	1	24101-060134	BALL BEARING	2		2					
34	1	24101-062054	BEARING #6205	2		2					
35	1	26716-160002	NUT M16	2		2					
36	1	26013-140252	BOLT M14X 25	12							
36-1	1	194180-12650 (B=*1982.10)	BOLT M14X 25	12		12					N
36-2	1	194278-12650 (B=T/# 40611)	BOLT W/WASHER M14X25	12		12					N
37	1	194241-14101-X	SPINDLE ASSY, FRONT	2		2					
37-1	1	194171-14110 (B=T/# 40904)	SPINDLE, FRONT	2		2					S
38	1	194311-14121	GEAR, FRONT FINAL	2		2					
38-1	1	194311-14122 (B=T/# 40904)	GEAR, FRONT FINAL	2		2					N
39	1	194311-14130	WASHER 35	2		2					Z

N:Old  $\frac{Yes}{No}$  New, Q:Old  $\frac{No}{Yes}$  New, R:Old  $\frac{Yes}{Yes}$  New, S:Old  $\frac{No}{No}$  New, W:Add, Z:Discontinued, F:Interchangeable by set, K:Q'ty Change  
++ CONTINUE ++  
(C)Copy Rights YANMAR CO.,LTD.

Fig.33. 2ND SHAFT & FRONT SPINDLE

(A)=YM220  
(B)=YM220D  
(C)=YM250

(D)=YM250D  
(E)=  
(F)=

Fig. 33 2nd SHAFT & SPINDLE OF FRONT AXLE  
[For Model YM220D, YM250D]

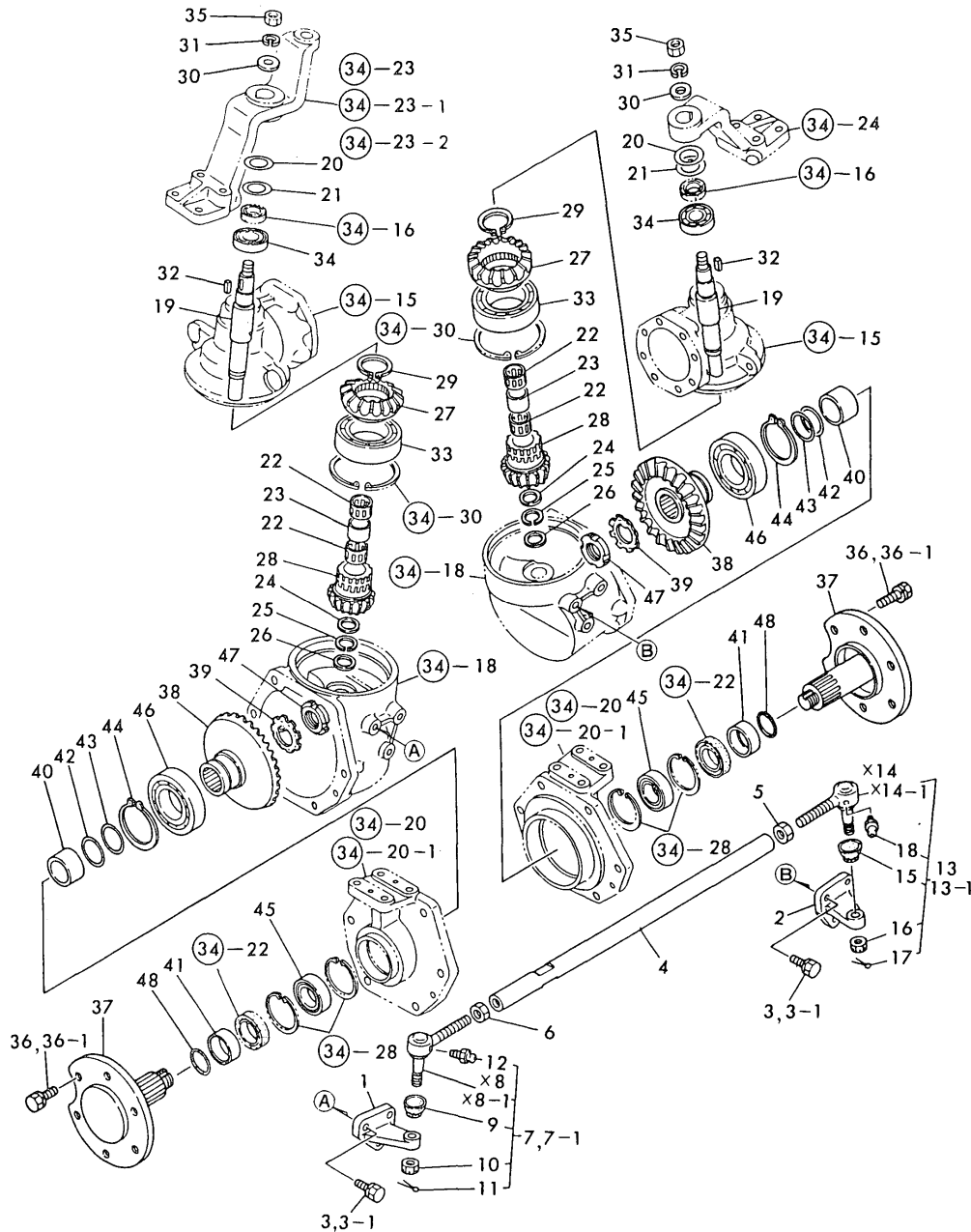

REF.	LEV.	PARTS NO.	DESCRIPTION	Q'TY						I	R	
				(A)	(B)	(C)	(D)	(E)	(F)			
			(B=T/# 40904)									
40	1	194311-14161	COLLAR 48.6X41.6				2		2			
40-1	1	194171-14160	COLLAR 60.5X26.5				2		2			S
			(B=T/# 40904)									
41	1	194311-14172	SEAL COLLAR 40X50X21				2		2			
41-1	1	194171-14170	COLLAR 50X68X17.5				2		2			S
			(B=T/# 40904)									
42	1	194311-14180	SHIM(A) L=0.2				4		4			
42-1	1	194171-14180	SHIM (A), FRONT				4		4			S
			(B=T/# 40904)									
43	1	194311-14190	SHIM(B) L=0.3				4		4			
43-1	1	194171-14190	SHIM (B), FRONT FINA				4		4			S
			(B=T/# 40904)									
44	1	22242-000550	CIRCLIP 55				2		2			
45	1	24101-060084	BALL BEARING				2		2			
45-1	1	24101-062104	BALL BEARING				2		2			S
			(B=T/# 40904)									
46	1	24101-062114	BALL BEARING				2		2			
47	1	24211-035002	LOCK NUT M35				2		2			
47-1	1	194491-14190	NUT M30 SET				2		2			S
			(B=T/# 40904)									
48	1	24321-000400	O-RING 1A G-40.0				2		2			
48-1	1	24321-000500	O-RING 1A G-50.0				2		2			S
			(B=T/# 40904)									

# Fig.34. CASING OF FRONT AXLE

**Fig. 34 CASING OF FRONT AXLE**  
(For Model YM220D, YM250D)

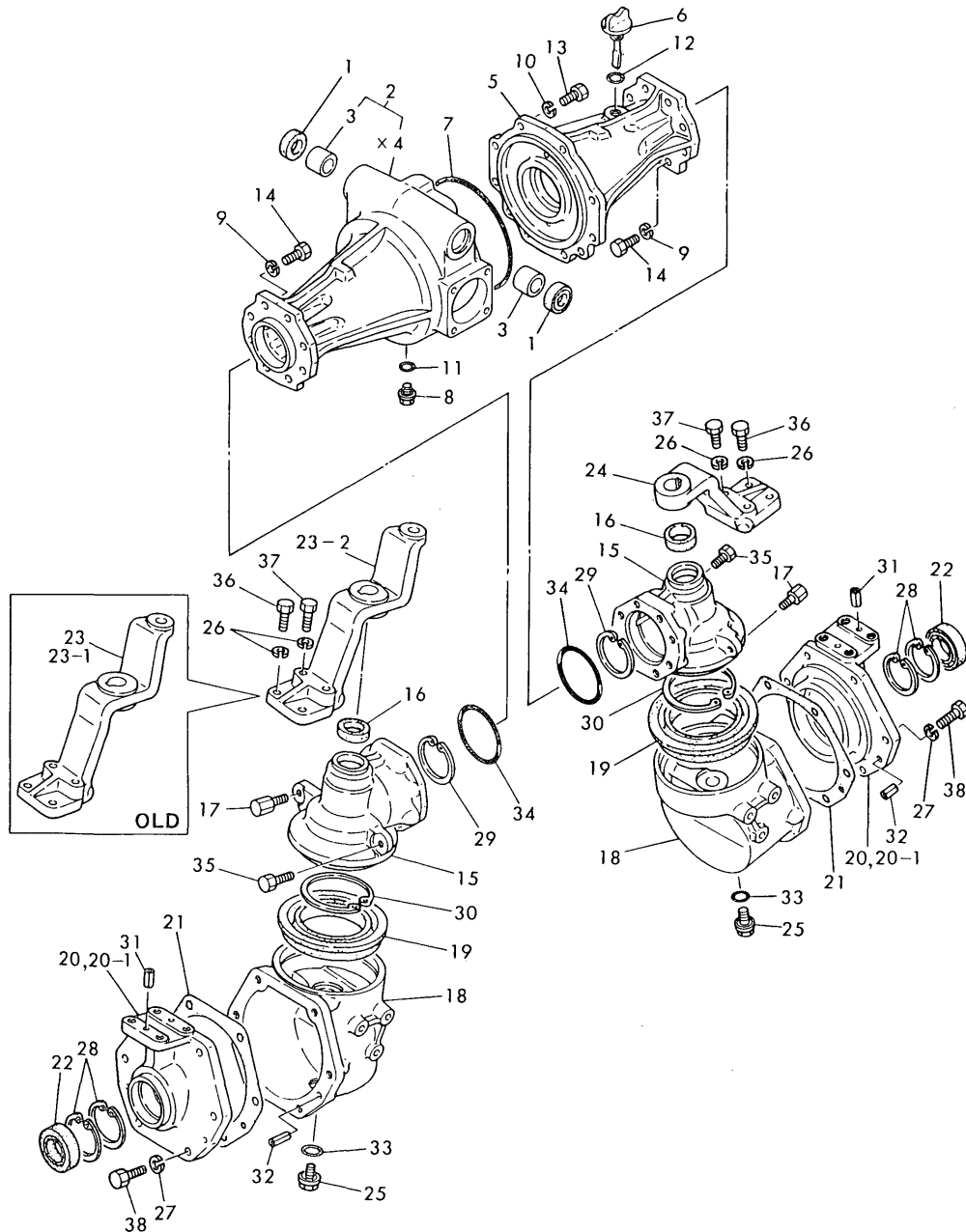

(A)=YM220  
(B)=YM220D  
(C)=YM250

(D)=YM250D  
(E)=  
(F)=

REF.	LEV.	PARTS NO.	DESCRIPTION	QTY						I	R
				(A)	(B)	(C)	(D)	(E)	(F)		
1	1	194311-13430	SEAL KC30 42 7, OIL		2		2				
2	1	194431-13600	HOUSING, FRONT AXLE		1		1				
3	2	194312-11520	BUSH 30X34X25		2		2				
5	1	194431-13620	HOUSING, FRONT AXLE		1		1				
6	1	194313-13630	PLUG 20		1		1				
7	1	194313-13640	O-RING 159.3-S		1		1				
8	1	194151-24770	PLUG 14, OIL		1						
8-1	1	23491-140002 (B=T/# 40797)	PLUG 14		1		1				N
9	1	22217-100000	SPRING WASHER 10		16		16				
10	1	22217-100000	SPRING WASHER 10		10		10				
11	1	24311-000160	O-RING 1A P-16.0		1		1				
12	1	24311-000220	O-RING 1A P-22.0		1		1				
13	1	26116-100252	BOLT M10X 25 PLATED		10		10				
14	1	26116-100302	BOLT M10X 30 PLATED		16		16				
15	1	194313-13710	CASE, FRONT GEAR		2		2				
16	1	194311-13720	SEAL TCX6 25 40 7		2		2				
17	1	194311-13730	BOLT		2		2				
18	1	194311-13751	BOX, FRONT GEAR		2		2				
19	1	194311-13760	SEAL TCS115 145 13.5		2		2				
20	1	194311-13771-X	CASE, FRONT BEARING		2						
20-1	1	194311-13772-X (B=T/# 40541)	CASE, FRONT BEARING		2		2				N
20-2	1	194171-13770 (B=T/# 40904)	CASE, FRONT BEARING		2		2				S
21	1	194362-13780	GASKET		2		2				
22	1	194313-13790	SEAL TC6Y50 68 12.5		2		2				
22-1	1	194171-13870 (B=T/# 40904)	SEAL TC6Y689013		2		2				S
23	1	194362-13810-X	BRACKET(L), KING PIN		1						
23-1	1	194362-13811-X (B=*1982.12)	BRACKET(L), KING PIN		1						N
23-2	1	194362-13812-X (B=T/# 40645)	SUPPORT, KING PIN		1		1				N
24	1	194362-13820-X	SUPPORT, KING PIN		1		1				
25	1	194151-24770	PLUG 14, OIL		2						
25-1	1	23491-140002 (B=T/# 40797)	PLUG 14		2		2				N
26	1	22217-100000	SPRING WASHER 10		8		8				
27	1	22217-120000	WASHER 12, SPRING		12		12				
28	1	22252-000680	CIRCLIP 68		4		4				
28-1	1	22252-000900 (B=T/# 40904)	CIRCLIP 90		4		4				S
29	1	22252-000720	CIRCLIP 72		2		2				
30	1	22252-001000	CIRCLIP 100(H)		2		2				
31	1	22351-080020	SPRING PIN 8X20		4		4				
32	1	22351-080020	SPRING PIN 8X20		4		4				
33	1	24311-000160	O-RING 1A P-16.0		2		2				
34	1	24321-000700	O-RING 1A G70		2		2				
35	1	26116-100162	BOLT M10X 16 PLATED		2		2				
36	1	26116-100302	BOLT M10X 30 PLATED		4		4				

N:Old  $\begin{matrix} \leftarrow \text{Yes} \\ \text{No} \end{matrix}$  New, Q:Old  $\begin{matrix} \leftarrow \text{No} \\ \text{Yes} \end{matrix}$  New, R:Old  $\begin{matrix} \leftarrow \text{Yes} \\ \text{Yes} \end{matrix}$  New, S:Old  $\begin{matrix} \leftarrow \text{No} \\ \text{No} \end{matrix}$  New, W:Add, Z:Discontinued, F:Interchangeable by set, K:Q'ty Change  
++ CONTINUE ++  
(C)Copy Rights YANMAR CO.,LTD.

# Fig.34. CASING OF FRONT AXLE

**Fig. 34 CASING OF FRONT AXLE**  
 (For Model YM220D, YM250D)

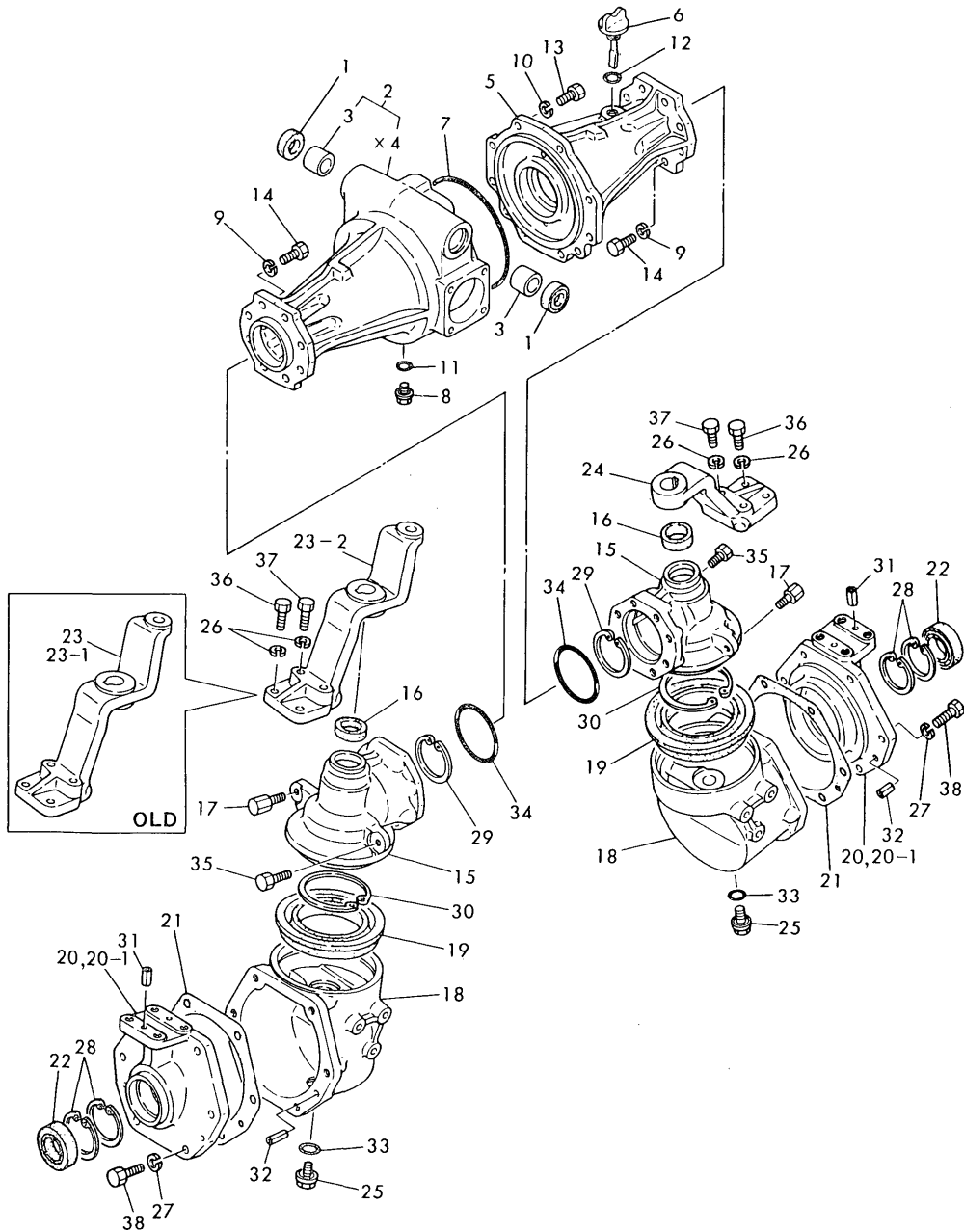

(A)=YM220  
 (B)=YM220D  
 (C)=YM250

(D)=YM250D  
 (E)=  
 (F)=

REF.	LEV.	PARTS NO.	DESCRIPTION	Q'TY						I	R
				(A)	(B)	(C)	(D)	(E)	(F)		
37	1	26116-100452	BOLT M10X 45 PLATED		4		4				
38	1	26116-120352	BOLT M12X 35 PLATED		12		12				

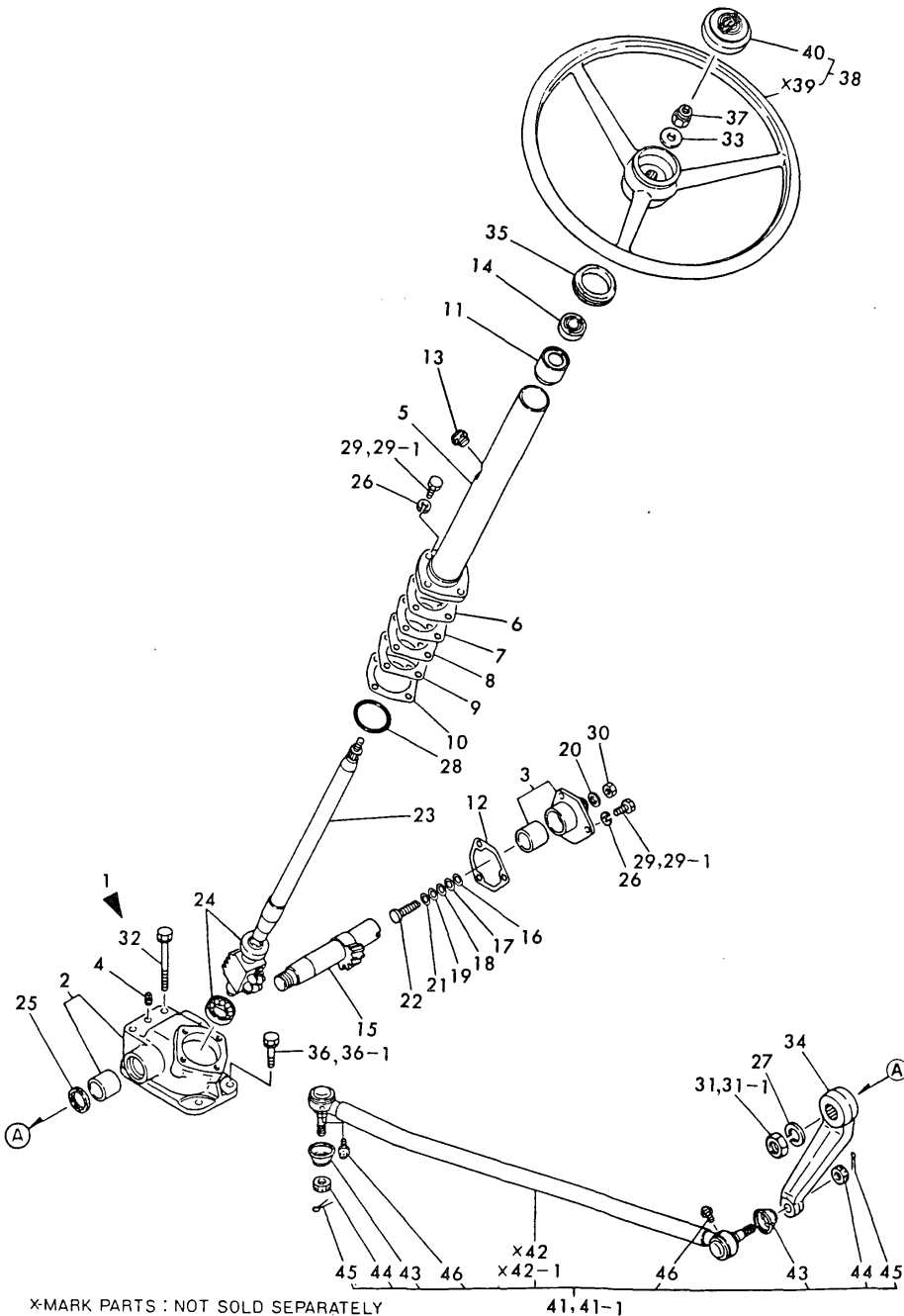

Fig.35. STEERING

(A)=YM220  
(B)=YM220D  
(C)=YM250

(D)=YM250D  
(E)=  
(F)=

Fig. 35 STEERING



REF.	LEV.	PARTS NO.	DESCRIPTION	Q'TY						I	R
				(A)	(B)	(C)	(D)	(E)	(F)		
1	1	194241-15100	GEAR ASSY, STEERING	1	1	1	1				
2	2	194241-15110	BOX, GEAR	1	1	1	1				
3-1	2	194197-15150	COVER, SIDE	1	1	1	1				
4	2	194310-15170	PLUG	1	1	1	1				
5	2	194241-15200	COLUMN	1	1	1	1				
6	2	194750-15250	SHIM T=0.05	1	1	1	1				
7	2	194750-15260	SHIM T=0.07	1	1	1	1				
8	2	194750-15270	SHIM T=0.08	1	1	1	1				
9	2	194750-15280	SHIM T=0.1	1	1	1	1				
10	2	194750-15290	SHIM T=0.2	1	1	1	1				
11	2	194241-15310	BUSH, COLUMN	1	1	1	1				
12	2	194310-15320	GASKET, SIDE COVER	1	1	1	1				
13	2	194440-15340	PLUG, BREATHER	1	1	1	1				
13-1	2	194440-15341	PLUG, BREATHER	1	1	1	1				S
(A=T/# 21338) (B=T/# 40816) (C=T/# 20055) (D=T/# 40001)											
14	2	194241-15350	SEAL, OIL	1	1	1	1				
15	2	194310-15411	SHAFT, SECTOR	1	1	1	1				
16	2	194080-15420	SHIM (A) (T=1.525)	1	1	1	1				
17	2	194080-15430	SHIM (B) (T=1.555)	1	1	1	1				
18	2	194080-15440	SHIM (C) (T=1.585)	1	1	1	1				
19	2	194080-15450	SHIM (D) (T=1.615)	1	1	1	1				
20	2	194464-15450	SEAL WASHER	1	1	1	1				
21	2	194080-15460	SHIM (E) (T=1.645)	1	1	1	1				
22	2	194130-15470	SCREW, ADJUSTING	1	1	1	1				
23	2	194241-15500	NUT ASSY, BALL	1	1	1	1				
24	2	194750-15520	ROLLER BEARING	2	2	2	2				
25	2	194740-55620	SEAL, OIL	1	1	1	1				
26	2	22217-080000	SPRING WASHER 8	7	7	7	7				
27	2	22217-200000	SPRING WASHER 20	1	1	1	1				
28	2	24321-000500	O-RING 1A G-50.0	1	1	1	1				Z
(A=T/# 21338) (B=T/# 40816) (C=T/# 20055) (D=T/# 40001)											
29	2	26116-080222	BOLT M 8X 22 PLATED	7	7						
29-1	2	26116-080202	BOLT M 8X 20 PLATED	7	7	7	7				N
(A=T/# 20581) (B=T/# 40368)											
30	2	26776-100002	LOCK NUT M10 PLATED	1	1	1	1				
31	2	26736-200002	NUT M20	1	1						
31-1	2	26776-200002	LOCK NUT M20 PLATED	1	1	1	1				N
(A=T/# 21133) (B=T/# 40721)											
32	1	194310-15181	BOLT M10X 80	2	2	2	2				
33	1	194080-15550	WASHER 12	1	1	1	1				
34	1	194197-15610-X	ARM, PITMAN	1	1	1	1				
35	1	194145-15651	GROMMET 42	1	1	1	1				
36	1	194190-15560	BOLT	2	2						
36-1	1	26013-100302	BOLT M10X 30	2	2	2	2				N
(A=*1982.10) (B=*1982.10)											
37	1	26356-120002	U-NUT M12	1	1	1	1				
38	1	194420-15700	WHEEL ASSY, STEERING	1	1	1	1				
40	2	194440-15870	CAP, STEERING WHEEL	1	1	1	1				
41	1	194361-16100-X	ROD ASSY, DRAG	1	1						
41-1	1	194361-16101	ROD ASSY, DRAG	1	1	1	1				N
(A=T/# 20001) (B=T/# 40816)											

X-MARK PARTS : NOT SOLD SEPARATELY

41, 41-1

N:Old  $\frac{Yes}{No}$  New, Q:Old  $\frac{No}{Yes}$  New, R:Old  $\frac{Yes}{Yes}$  New, S:Old  $\frac{No}{No}$  New, W:Add, Z:Discontinued, F:Interchangeable by set, K:Q'ty Change  
++ CONTINUE ++

# Fig.35. STEERING

(A)=YM220  
(B)=YM220D  
(C)=YM250

(D)=YM250D  
(E)=  
(F)=

Fig. 35 STEERING

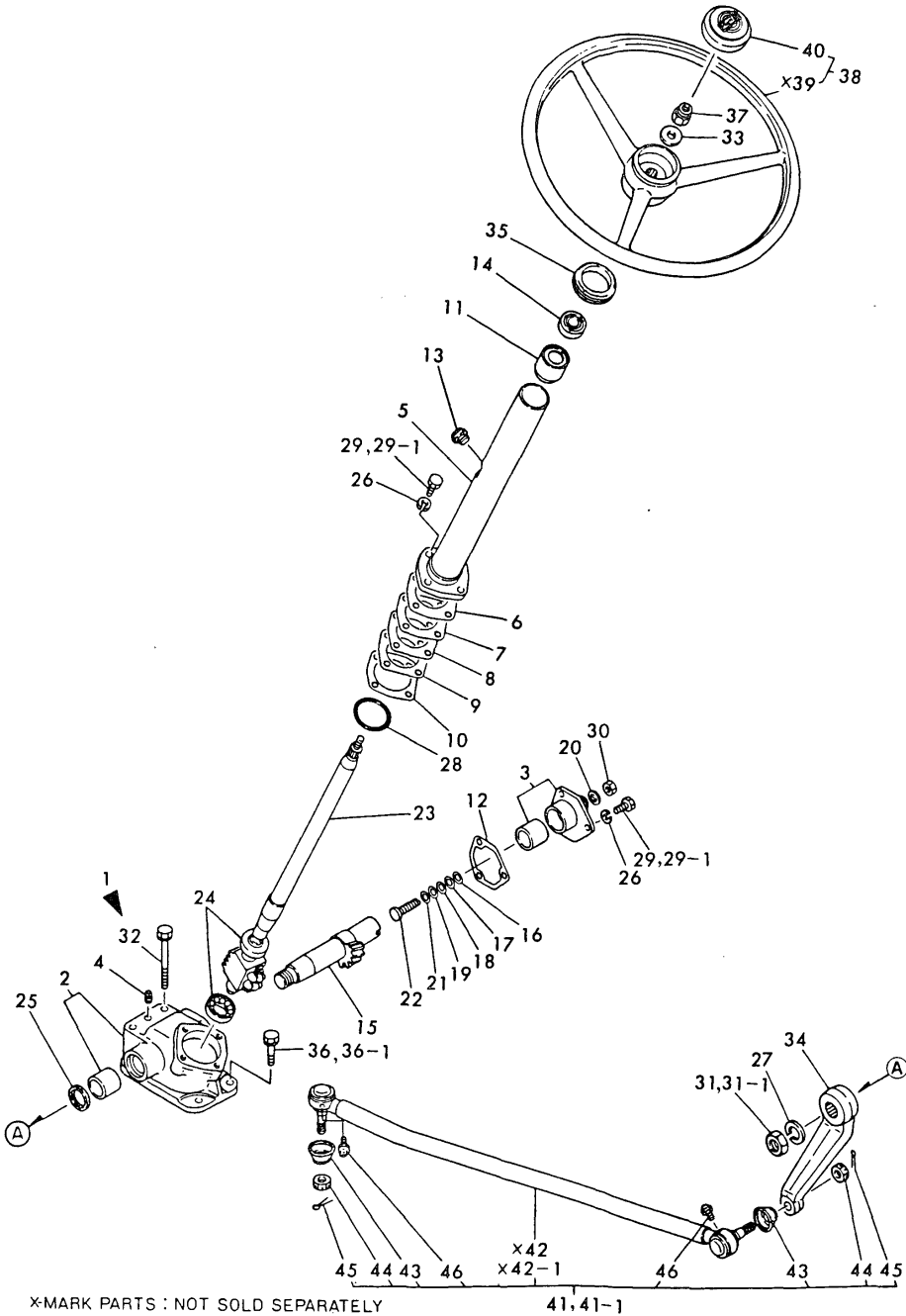

REF.	LEV.	PARTS NO.	DESCRIPTION	Q'TY						I	R
				(A)	(B)	(C)	(D)	(E)	(F)		
43	2	194730-57220	COVER, DUST	2	2	2	2				
44	2	194730-57241	NUT M12	2	2	2	2				
45	2	22417-300250	COTTER PIN 3.0X 25	2	2	2	2				
46	2	24761-060000	NIPPLE MT6X1, GREASE	2	2	2	2				

X-MARK PARTS : NOT SOLD SEPARATELY

41, 41-1

N:Old  $\xrightarrow{\text{Yes}}$  New, Q:Old  $\xrightarrow{\text{No}}$  New, R:Old  $\xrightarrow{\text{Yes}}$  New, S:Old  $\xrightarrow{\text{No}}$  New, W:Add, Z:Discontinued, F:Interchangeable by set, K:Q'ty Change  
(C)Copy Rights YANMAR CO.,LTD.

Fig.36. CLUTCH

Fig. 36 CLUTCH HOUSING

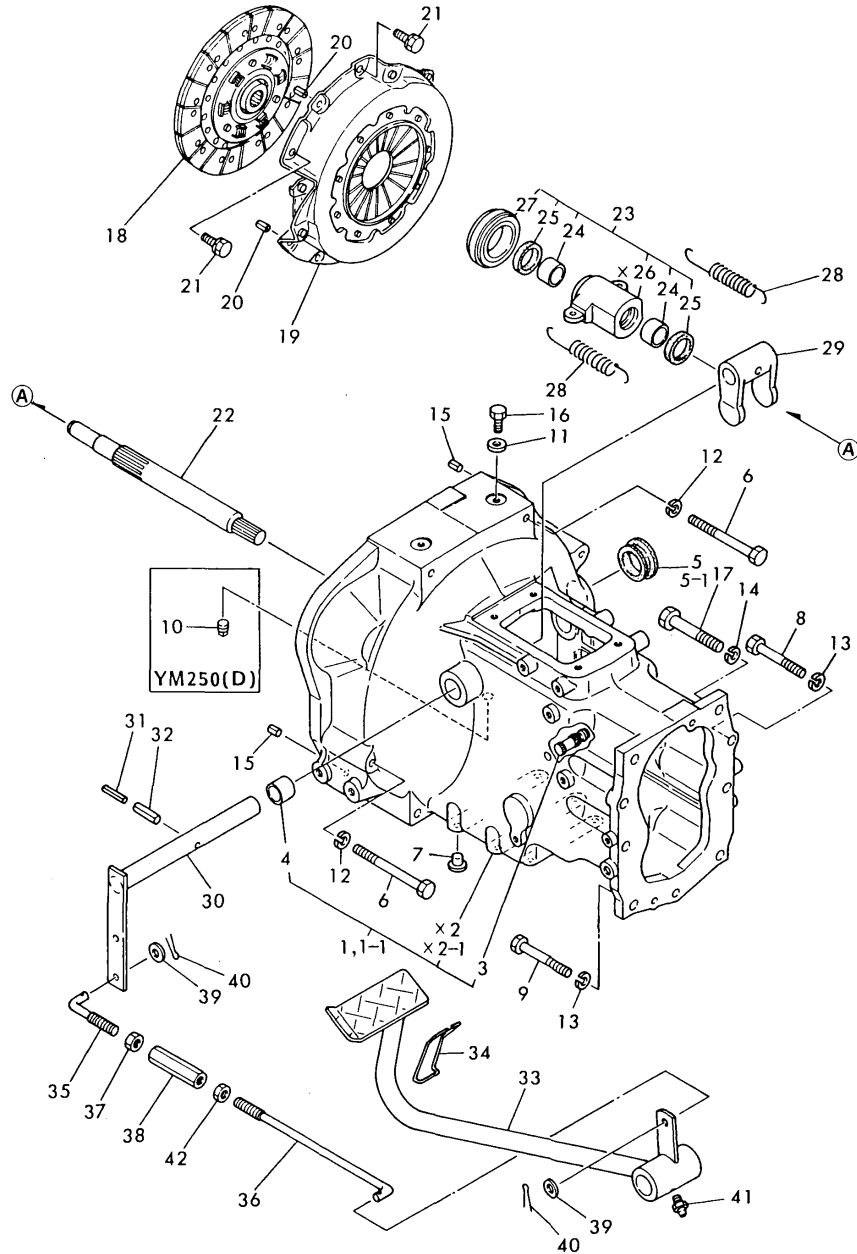

\*MARK PARTS : NOT SOLD SEPARATELY

(A)=YM220  
(B)=YM220D  
(C)=YM250

(D)=YM250D  
(E)=  
(F)=

REF.	LEV.	PARTS NO.	DESCRIPTION	QTY						I	R
				(A)	(B)	(C)	(D)	(E)	(F)		
1	1	194361-21101-X	HOUSING ASSY, CLUTCH	1	1						
1-1	1	194361-21102-X	HOUSING ASSY, CLUTCH	1	1	1	1				N
		(A=T/# 20581) (B=T/# 40368)									
3	2	194190-22250	PIN	2	2	2	2				
4	2	194130-22280	BUSH 20X25X25	2	2	2	2				
5	1	194450-21150	CAP, HOUSING	1	1						
5-1	1	194450-21151	CAP, HOUSING	1	1	1	1				N
		(A=T/# 20933) (B=T/# 40558)									
6	1	194197-21160	BOLT M10X115	7	7	7	7				
7	1	194150-21910	PLUG 11.2	8	8	8	8				
8	1	194420-22610	BOLT M10X 65	2	2	2	2				
9	1	194361-22620	BOLT M10X70	5	5	5	5				
10	1	194151-36670	PLUG PT02			1	1				
11	1	22137-080000	WASHER 8, POLISHED	2	2	2	2				
12	1	22217-100000	SPRING WASHER 10	7	7	7	7				
13	1	22217-100000	SPRING WASHER 10	7	7	7	7				
14	1	22217-120000	WASHER 12,SPRING	2	2	2	2				
15	1	22351-080018	SPRING PIN 8X18	2	2	2	2				
16	1	26116-080122	BOLT M 8X 12 PLATED	2	2	2	2				
17	1	26116-120652	BOLT M12X 65 PLATED	2	2	2	2				
18	1	194361-21400	DISC, CLUTCH	1	1	1	1				
19	1	794150-21700	PLATE, PRESSURE	1	1	1	1				
20	1	22351-080018	SPRING PIN 8X18	3	3	3	3				
21	1	26013-080162	BOLT W/WASHER M8X16	6	6	6	6				
22	1	194430-22110	SHAFT, MAIN DRIVE	1	1	1	1				
23	1	794150-22150	SLEEVE ASSY, BEARING	1	1	1	1				
24	2	194150-22160	BUSH 22X28X22	2	2	2	2				
25	2	194130-22170	FELT	2	2	2	2				
27	2	194990-42710	BEARING, CLUTCH	1	1	1	1				
28	1	194420-22240	SPRING, RETURN	2	2	2	2				
29	1	194197-22310	YOKE, CLUTCH SHIFT	1	1	1	1				
30	1	194420-22330	SHAFT, RELEASE	1	1	1	1				
31	1	22351-035032	SPRING PIN 3.5X32	1	1	1	1				
32	1	22351-060032	SPRING PIN 6X32	1	1	1	1				
33	1	194432-22411-X	PEDAL, CLUTCH	1	1	1	1				
34	1	194440-22441	LEVER, CLUTCH LOCK	1	1	1	1				
35	1	194150-22460	ROD, CLUTCH	1	1	1	1				
36	1	194420-22470	ROD, CLUTCH	1	1	1	1				
37	1	194150-22480	NUT M10	1	1	1	1				
38	1	194130-37730	TURNBUCKLE M10X70	1	1	1	1				
39	1	22137-100000	WASHER 10,POLISHED	2	2	2	2				
40	1	22417-200300	COTTER PIN 2.0X30	2	2	2	2				
41	1	24761-010000	NIPPLE M6F, GREASE	1	1	1	1				
42	1	26716-100002	NUT M10	1	1	1	1				

# Fig.37. TRANSMISSION HOUSING

(A)=YM220  
(B)=YM220D  
(C)=YM250

(D)=YM250D  
(E)=  
(F)=

Fig. 37 TRANSMISSION HOUSING

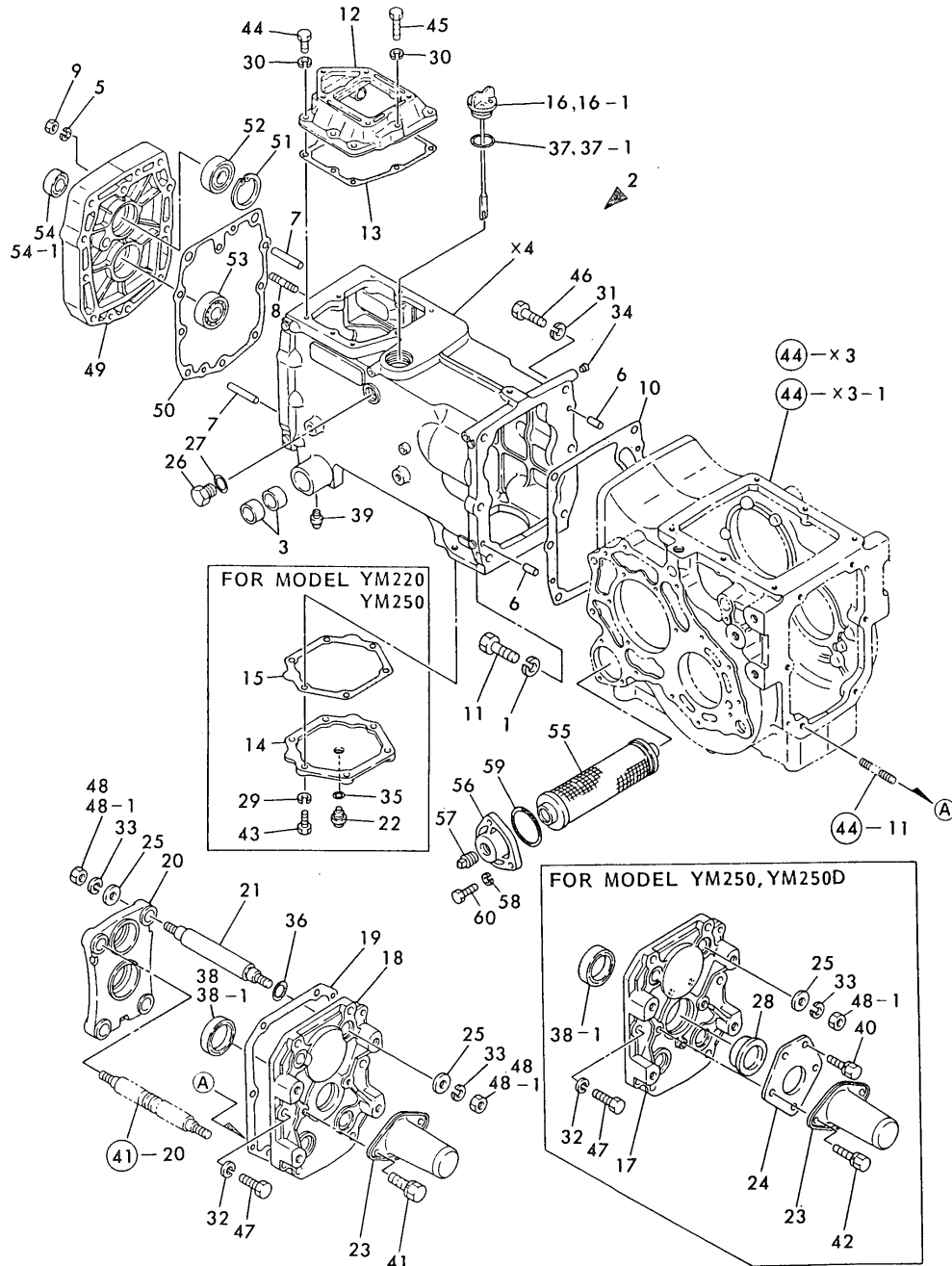

REF.	LEV.	PARTS NO.	DESCRIPTION	QTY						I	R
				(A)	(B)	(C)	(D)	(E)	(F)		
1	1	194274-13580	SPRING WASHER 12	2	2	2	2				
2	1	194361-24102-X	HOUSING,TRANSMISSION	1	1	1	1				
3	2	194740-06080	BUSH 25X30X18	4	4	4	4				
5	2	22217-100000	SPRING WASHER 10	1	1	1	1				
6	2	22312-100180	PARALLEL PIN 10X 18	2	2	2	2				
7	2	22312-100500	PIN 10X50,STRAIGHT	2	2	2	2				
8	2	26216-100452	STUD M10X 45 PLATED	1	1	1	1				
9	2	26716-100002	NUT M10	1	1	1	1				
10	1	194420-24120	GASKET, MISSION CASE	1	1	1	1				
11	1	194361-24140	STUD M12X40	2	2	2	2				
12	1	194361-24210-X	COVER,TRANS. CASE	1	1	1	1				
13	1	194361-24220	GASKET, MISSION CASE	1	1	1	1				
14	1	194420-24270	COVER, LOWER CASE	1	1						
15	1	194420-24280	GASKET	1	1						
16	1	194190-24290	DIPSTICK 33X157	1	1						
16-1	1	194361-24290	DIPSTICK 33X157	1	1	1	1				N
(A=T/# 21133) (B=T/# 40721)											
17	1	194247-24350	COVER, MISSION			1	1				
18	1	194420-24350	COVER, MISSION REAR	1	1						
19	1	194420-24360	GASKET, REAR COVER	1	1	1	1				
20	1	194420-24371	PLATE, P.T.O.	1	1	1	1				
21	1	194361-24380	SUPPORT, P.T.O	3	3	3	3				
22	1	194151-24770	PLUG 14, OIL	1	1						
22-1	1	23491-140002	PLUG 14	1	1						N
(A=T/# 21285) (C=T/# 20055)											
23	1	194190-26860	COVER, P.T.O. SHAFT	1	1	1	1				
24	1	194370-26880	PLATE, OIL SEAL			1	1				
25	1	194150-27870	WASHER 16X26X2	6	6	6	6				
26	1	194464-45920	PLUG 3/4-16UNF	1	1	1	1				
27	1	194464-45930	O-RING 8-1	1	1	1	1				
28	1	1E7150-53190	OIL SEAL QLF305519			1	1				
29	1	22217-080000	SPRING WASHER 8	6		6					
30	1	22217-080000	SPRING WASHER 8	7	7	7	7				
31	1	22217-120000	WASHER 12,SPRING	4	4	4	4				
32	1	22217-120000	WASHER 12,SPRING	2	2	2	2				
33	1	22217-160000	SPRING WASHER 16	6	6	6	6				
34	1	23873-010000	PLUG PT 1/8	1	1	1	1				
34-1	1	23871-010000	PLUG PT1/8,SCREW	1	1	1	1				N
(A=EXXX) (B=EXXX) (C=EXXX) (D=EXXX)											
35	1	24311-000160	O-RING 1A P-16.0	1		1					
36	1	24311-000160	O-RING 1A P-16.0	3	3	3	3				
37	1	24341-000320	O-RING 1A S-32.0	1	1						
37-1	1	24341-000300	O-RING 1A S-30.0	1	1	1	1				N
(A=T/# 21133) (B=T/# 40721)											
37-2	1	24351-020300	O-RING 1A 2030	1	1	1	1				N
(A=T/# 21133) (B=T/# 40721) (C=T/# 20041) (D=T/# 40001)											
38	1	194990-52600	SEAL TC 38 55 8, OIL	1	1						
38-1	1	24423-385508	SEAL TC38 55 8, OIL	1	1	1	1				N
(A=T/# 21022) (B=T/# 40640)											
39	1	24761-010000	NIPPLE M6F, GREASE	2	2	2	2				
40	1	26013-060122	BOLT M 6X 12			3	3				

N:Old  $\xrightarrow{\text{Yes}}$  New, Q:Old  $\xrightarrow{\text{No}}$  New, R:Old  $\xrightarrow{\text{Yes}}$  New, S:Old  $\xrightarrow{\text{No}}$  New, W:Add, Z:Discontinued, F:Interchangeable by set, K:Q'ty Change  
 ++ CONTINUE ++  
 (C)Copy Rights YANMAR CO.,LTD.

# Fig.37. TRANSMISSION HOUSING

(A)=YM220  
(B)=YM220D  
(C)=YM250

(D)=YM250D  
(E)=  
(F)=

Fig. 37 TRANSMISSION HOUSING

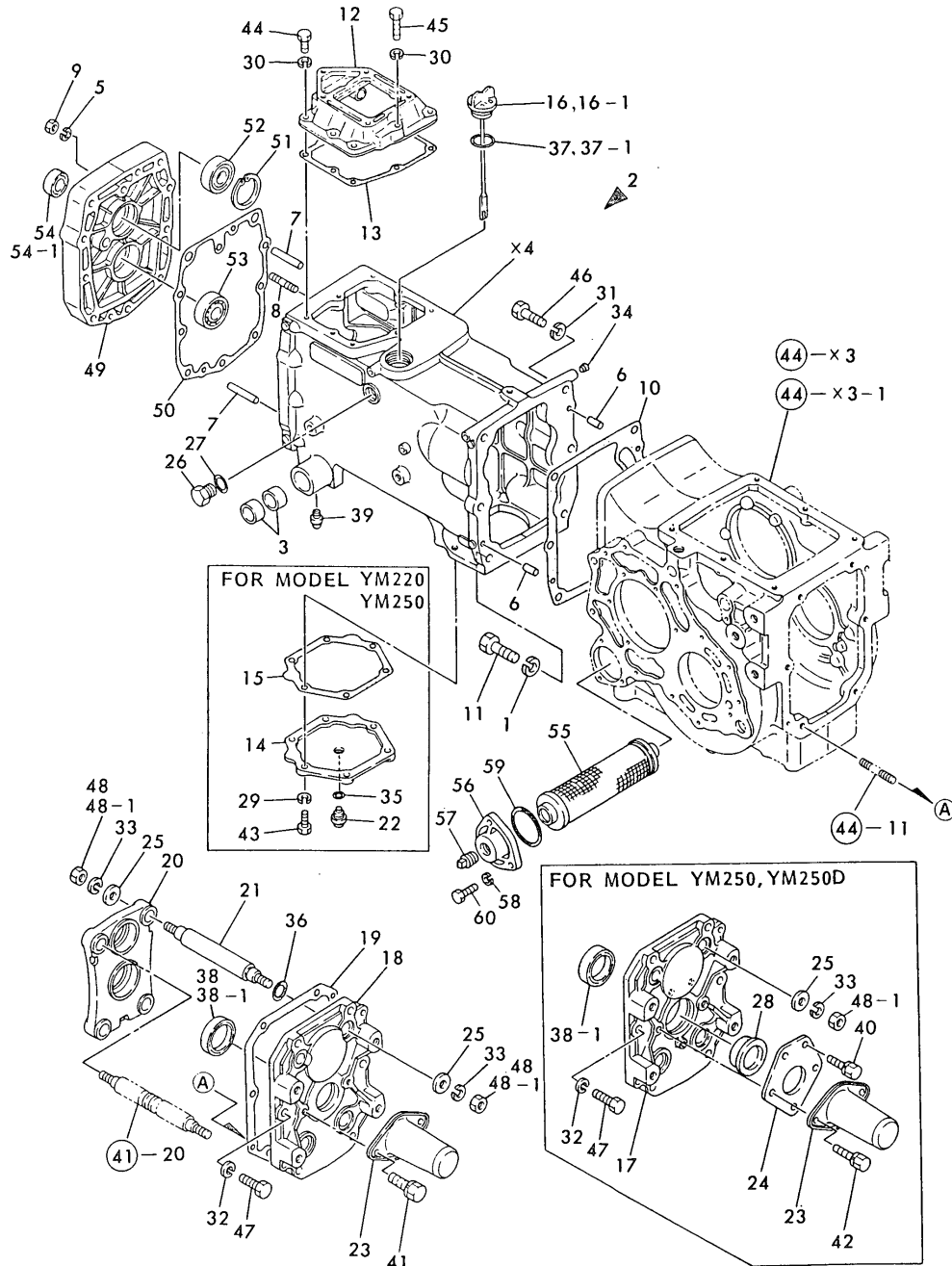

REF.	LEV.	PARTS NO.	DESCRIPTION	Q'TY						I	R
				(A)	(B)	(C)	(D)	(E)	(F)		
41	1	26013-080122	BOLT M 8X 12	2	2						
42	1	26014-060162	BOLT M 6X 16						2		
43	1	26116-080202	BOLT M 8X 20 PLATED	6		6					
44	1	26116-080202	BOLT M 8X 20 PLATED	6	6	6	6				
45	1	26116-080352	BOLT M 8X 35	1	1	1	1				
46	1	26116-120352	BOLT M12X 35 PLATED	4	4	4	4				
47	1	26116-120352	BOLT M12X 35 PLATED	2	2	2	2				
48	1	26716-160002	NUT M16	6	6						
48-1	1	26736-160002	NUT M16	6	6	6	6				N
		(A=*)	(B=*)								
49	1	194361-24160-X	PLATE, CENTER	1	1	1	1				
50	1	194422-24181	GASKET, CENTER PLATE	1	1	1	1				
51	1	22252-000470	CIRCLIP 47	1	1	1	1				
52	1	24101-062044	BALL BEARING	1	1	1	1				
53	1	24101-062054	BEARING #6205	1	1	1	1				
54	1	194150-27810	SEAL SC20 35 8, OIL	1	1						
54-1	1	24411-203508	SEAL SC20 35 8, OIL	1	1	1	1				N
		(A=T/# 21022)	(B=T/# 40640)								
55	1	194430-24930	STRAINER, OIL	1	1	1	1				
56	1	194197-24970-X	CAP, STRAINER	1	1	1	1				
57	1	194322-24980	PLUG 1/2-NPT	1	1	1	1				
58	1	22217-060000	SPRING WASHER 6	3	3	3	3				
59	1	24341-000550	O-RING 1A S-55.0	1	1	1	1				
60	1	26116-060202	BOLT M6X20	3	3	3	3				

# Fig.38. TRANSMISSION GEARS

Fig. 38 TRANSMISSION GEARS

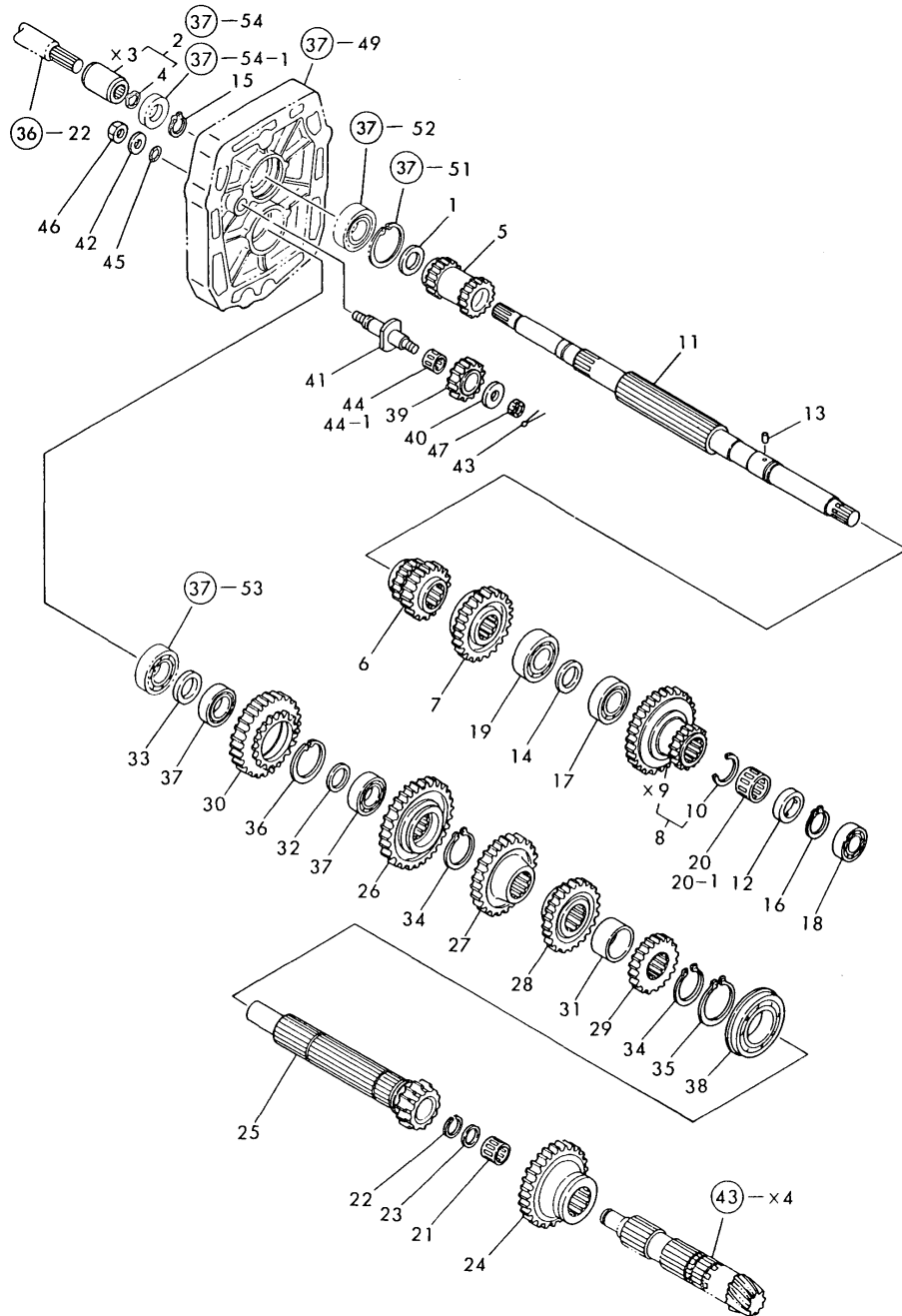

(A)=YM220 (D)=YM250D  
 (B)=YM220D (E)=  
 (C)=YM250 (F)=

REF.	LEV.	PARTS NO.	DESCRIPTION	QTY						I	R
				(A)	(B)	(C)	(D)	(E)	(F)		
1	1	1C6120-12360	COLLAR 20X32X3.2	1	1	1	1				
2	1	794300-25100	COUPLING ASSY	1	1	1	1				
4	2	22252-000150	CIRCLIP 15	1	1	1	1				
5	1	194361-25130	GEAR, MAIN	1	1	1	1				
6	1	194361-25140	GEAR, SLIDE	1	1	1	1				
7	1	194361-25150	GEAR, SLIDING	1	1	1	1				
8	1	194361-25160	GEAR, COUNTER	1	1	1	1				
10	2	194361-25250	CIRCLIP BR30	1	1	1	1				
11	1	194361-25210	SHAFT, MAIN	1	1	1	1				
12	1	194322-25260	WASHER 25X36X10	1	1	1	1				
13	1	194130-25270	PARALLEL PIN 3.5X6	1	1	1	1				
14	1	194190-26840	SPACER 25X36X1.6	1	1	1	1				
15	1	22242-000190	CIRCLIP 19	1	1	1	1				
16	1	22242-000250	CIRCLIP 25S	1	1	1	1				
17	1	24101-060054	BALL BEARING	1	1	1	1				
18	1	24101-062044	BALL BEARING	1	1	1	1				
19	1	24101-062054	BEARING #6205	1	1	1	1				
20	1	194190-26430	NEEDLE BEARING	1	1						
20-1	1	24161-253017	NEEDLE BEARING	1	1	1	1				N
		(A=T/# 20662)	(B=T/# 40424)								
21	1	194310-25830	NEEDLE BEARING	1	1	1	1				
22	1	194310-25840	CIRCLIP WR18	1	1	1	1				
23	1	194310-25850	COLLAR 18X23X3	1	1	1	1				
24	1	194361-25960	GEAR, SLIDE	1	1	1	1				
25	1	194361-25610	SHAFT, DRIVEN	1	1	1	1				
26	1	194361-25620	GEAR, DRIVEN	1	1	1	1				
27	1	194361-25630	GEAR, DRIVEN	1	1	1	1				
28	1	194361-25640	GEAR, DRIVEN	1	1	1	1				
29	1	194361-25650	GEAR, DRIVEN	1	1	1	1				
30	1	194361-25660	GEAR, DRIVEN	1	1	1	1				
31	1	194361-25670	COLLAR 36X43X22	1	1	1	1				
32	1	194361-25681	SPACER	1	1	1	1				
33	1	194110-26370	SPACER 25X36X4	1	1	1	1				
34	1	22242-000340	CIRCLIP 34	2	2	2	2				
35	1	22242-000400	CIRCLIP 40	1	1	1	1				
36	1	22252-000470	CIRCLIP 47	1	1	1	1				
37	1	24101-060054	BALL BEARING	2	2	2	2				
38	1	24121-060084	BALL BEARING	1	1	1	1				
39	1	194361-25910	GEAR, REVERSE IDLE	1	1	1	1				
40	1	194361-25920	WASHER, THRUST	1	1	1	1				
41	1	194361-25950	SHAFT, REVERSE IDLE	1	1	1	1				
42	1	22117-120000	WASHER 12	1	1	1	1				
43	1	22417-250250	COTTER PIN 2.5X25	1	1	1	1				
44	1	1C6140-13710	NEEDLE BEARING	1	1						
44-1	1	24161-172117	NEEDLE BEARING	1	1	1	1				N
		(A=T/# 20662)	(B=T/# 40424)								
45	1	24311-000100	O-RING 1A P-10.0	1	1	1	1				
46	1	26346-120002	U-NUT M12 PLATED	1	1	1	1				
47	1	26837-100002	CASTLE NUT M10	1	1	1	1				

Fig.39. P.T.O. DRIVING SHAFT

(A)=YM220  
(B)=YM220D  
(C)=YM250

(D)=YM250D  
(E)=  
(F)=

Fig. 39 P.T.O. DRIVING SHAFT

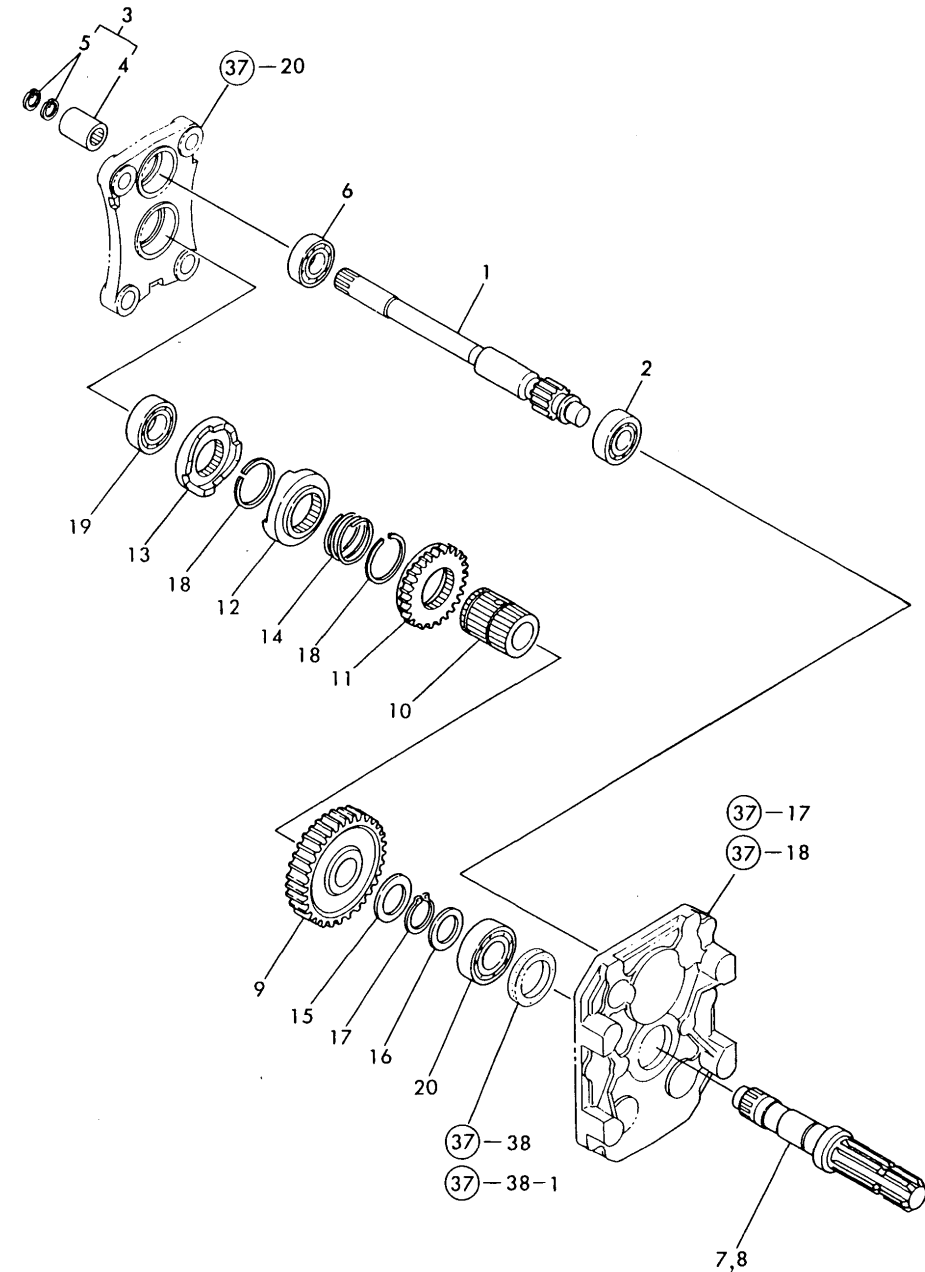

REF.	LEV.	PARTS NO.	DESCRIPTION	QTY						I	R
				(A)	(B)	(C)	(D)	(E)	(F)		
1	1	194361-26110	SHAFT, PTO PINION	1	1	1	1				
2	1	194361-26120	BALL BEARING	1	1	1	1				
3	1	794190-26180	COUPLING ASSY	1	1	1	1				
4	2	194190-26180	JOINT	1	1	1	1				
5	2	22252-000170	CIRCLIP 17	2	2	2	2				
6	1	24101-062044	BALL BEARING	1	1	1	1				
7	1	194197-26500	SHAFT, P.T.O.	1	1						
8	1	194247-26500	SHAFT, P.T.O.					1	1		
9	1	194361-26550	GEAR, P.T.O.	1	1	1	1				
10	1	194197-26670	COLLAR, SLIDER	1	1	1	1				
11	1	194197-26680	SLIDER	1	1	1	1				
12	1	194197-26690	CAM (A), PTO CLUTCH	1	1	1	1				
13	1	194197-26700	CAM (B), PTO CLUTCH	1	1	1	1				
14	1	194197-26710	SPRING	1	1	1	1				
15	1	194191-28350	WASHER 30X45X2.5	1	1	1	1				
16	1	194310-37560	WASHER	1	1	1	1				
17	1	22242-000290	CIRCLIP 29	1	1	1	1				
18	1	22292-000450	CIRCLIP S-45	2	2	2	2				
19	1	24101-062054	BEARING #6205	1	1	1	1				
20	1	24101-062064	BALL BEARING	1	1	1	1				

Fig.40. MAIN SHIFT LEVER

Fig. 40 MAIN SHAFT LEVER

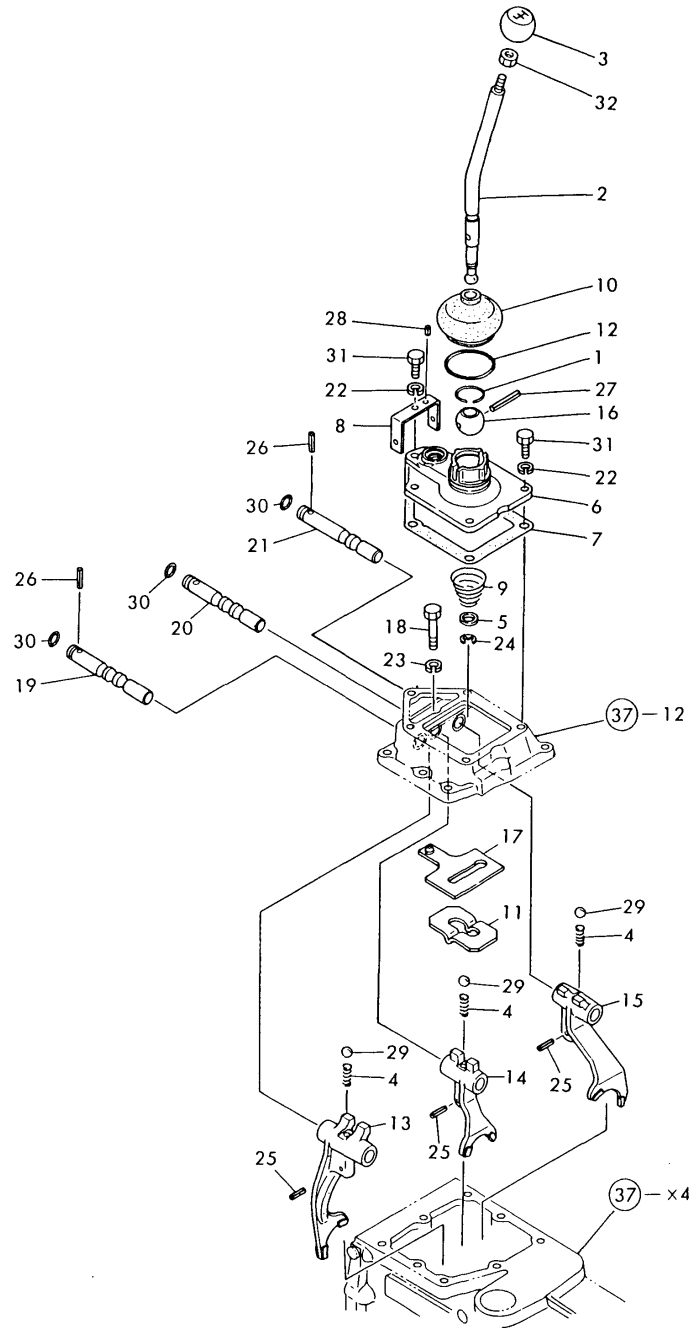

(A)=YM220  
(B)=YM220D  
(C)=YM250

(D)=YM250D  
(E)=  
(F)=

REF.	LEV.	PARTS NO.	DESCRIPTION	Q'TY						I	R
				(A)	(B)	(C)	(D)	(E)	(F)		
1	1	1A1040-26320	CIRCLIP 30-H	1	1	1	1				
2	1	194361-27110-X	LEVER, GEAR SHIFT	1	1	1	1				
3	1	194197-27121	KNOB	1	1	1	1				
4	1	194310-27180	SPRING 22.2	3	3	3	3				
5	1	194080-27190	WASHER 13X19X2	1	1	1	1				
6	1	194361-27210	RETAINER	1	1	1	1				
7	1	194361-27220	GASKET	1	1	1	1				
8	1	194361-27230	STAY, SAFETY SWITCH	1	1	1	1				
9	1	194422-27230	SPRING	1	1	1	1				
10	1	194080-27252	BOOT (RUBBER)	1	1	1	1				
11	1	194150-27260	GUIDE, SHIFT LEVER	1	1	1	1				
12	1	194190-27280	O-RING	1	1	1	1				
13	1	194361-27300	FORK, SHIFT	1	1	1	1				
14	1	194361-27310	FORK, SHIFT	1	1	1	1				
15	1	194361-27320	FORK, SHIFT	1	1	1	1				
16	1	1E4030-27340	BALL, CHANGE SHIFTER	1	1	1	1				
17	1	194361-27310	GUIDE	1	1	1	1				
18	1	194361-27380	REAMER BOLT 8X35	1	1	1	1				
19	1	194361-27450	SHAFT, FORK	1	1	1	1				
20	1	194361-27460	SHAFT, FORK	1	1	1	1				
21	1	194361-27470	SHAFT, FORK	1	1	1	1				
22	1	22217-080000	SPRING WASHER 8	5	5	5	5				
23	1	22217-090000	SPRING WASHER 9	1	1	1	1				
24	1	22272-000100	CIRCLIP E-10	1	1	1	1				
25	1	22351-030018	SPRING PIN 3X18	3	3	3	3				
26	1	22351-050025	SPRING PIN 5X25	2	2	2	2				
27	1	22351-050040	SPRING PIN 5X40	1	1	1	1				
28	1	22351-060012	SPRING PIN 6X12	1	1	1	1				
29	1	24190-100001	BALL 5/16, STEEL	3	3	3	3				
30	1	24311-000110	O-RING 1A P-11.0	3	3	3	3				
31	1	26116-080252	BOLT M 8X 25 PLATED	5	5	5	5				
32	1	26756-100002	LOCK NUT M10 PLATED	1	1	1	1				

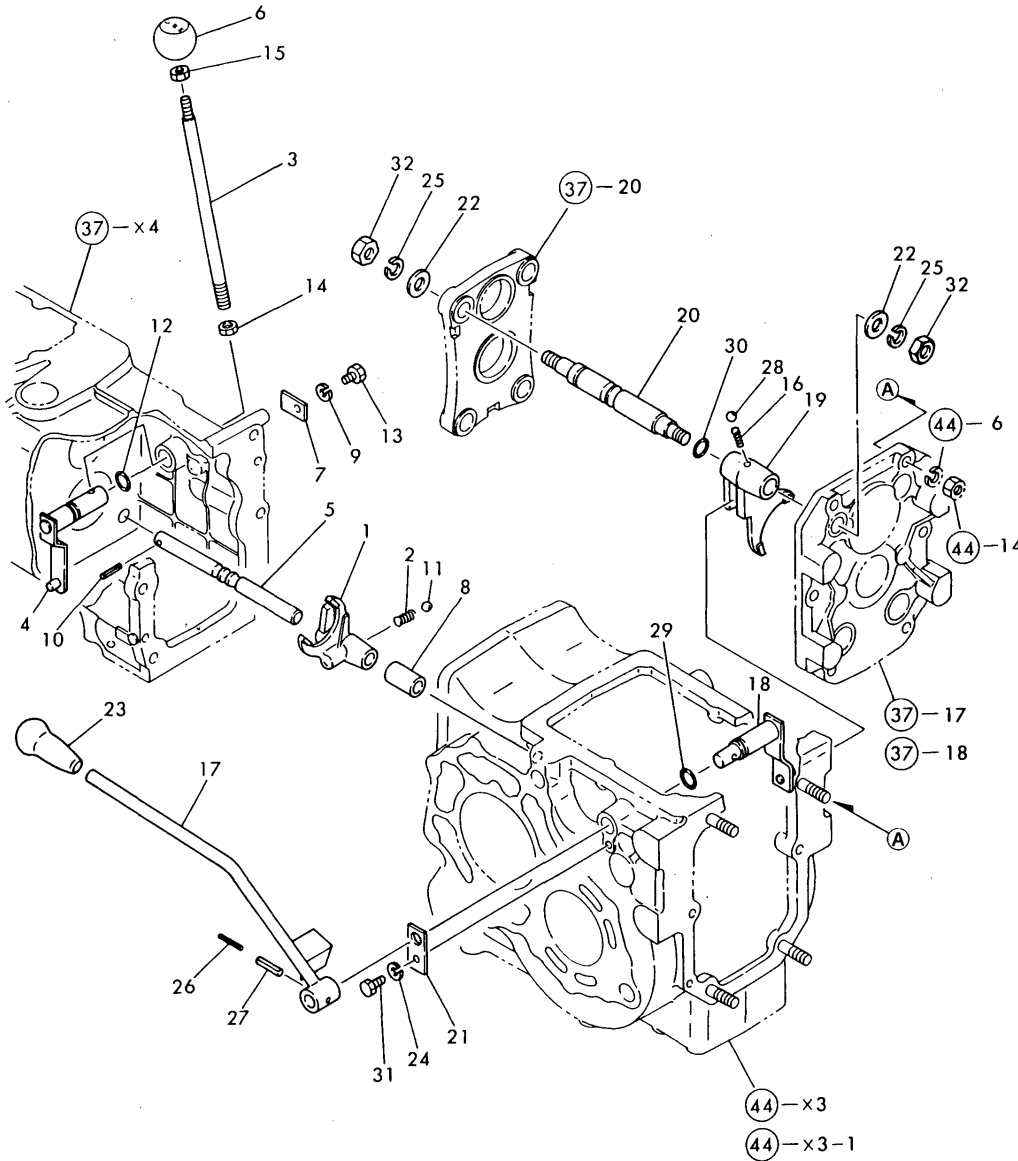

Fig.41. RANGE SHIFT LEVER

(A)=YM220  
(B)=YM220D  
(C)=YM250

(D)=YM250D  
(E)=  
(F)=

Fig. 41 RANGE SHIFT LEVER



REF.	LEV.	PARTS NO.	DESCRIPTION	QTY						I	R
				(A)	(B)	(C)	(D)	(E)	(F)		
1	1	194420-27160	FORK, SHIFT	1	1	1	1				
2	1	194310-27180	SPRING 22.2	1	1	1	1				
3	1	194361-27350-X	LEVER, RANGE SHIFT	1	1	1	1				
4	1	194361-27360	ARM, SHIFT	1	1	1	1				
5	1	194361-27510	SHAFT, FORK	1	1	1	1				
6	1	194197-27521	KNOB	1	1	1	1				
7	1	194241-27540	PLATE, KEEP	1	1	1	1				
8	1	194361-27550	COLLAR 15X22X37	1	1	1	1				
9	1	22217-080000	SPRING WASHER 8	1	1	1	1				
10	1	22351-060025	SPRING PIN 6X25	1	1	1	1				
11	1	24190-100001	BALL 5/16, STEEL	1	1	1	1				
12	1	24311-000160	O-RING 1A P-16.0	1	1	1	1				
13	1	26116-080162	BOLT M 8X 16 PLATED	1	1	1	1				
14	1	26716-120002	NUT M12	1	1	1	1				
15	1	26756-100002	LOCK NUT M10 PLATED	1	1	1	1				
16	1	194310-27180	SPRING 22.2	1	1	1	1				
17	1	194363-27560-X	LEVER, SHIFT	1	1	1	1				
18	1	194361-27570	ARM, P.T.O. SHIFT	1	1	1	1				
18-1	1	194361-27571	ARM, P.T.O. SHIFT	1	1	1	1				N
		(A=T/# 21338) (B=T/# 40816) (C=T/# 20055) (D=T/# 40001)									
19	1	194361-27640	FORK, SHIFT	1	1	1	1				
20	1	194361-27660	SHAFT, FORK	1	1	1	1				
21	1	194150-27760	PLATE, KEEP	1	1	1	1				
22	1	194150-27870	WASHER 16X26X2	2	2	2	2				
23	1	194145-27960	KNOB	1	1	1	1				
24	1	22217-080000	SPRING WASHER 8	1	1	1	1				
25	1	22217-160000	SPRING WASHER 16	2	2	2	2				
26	1	22351-035032	SPRING PIN 3.5X32	1	1	1	1				
27	1	22351-060032	SPRING PIN 6X32	1	1	1	1				
28	1	24190-100001	BALL 5/16, STEEL	1	1	1	1				
29	1	24311-000160	O-RING 1A P-16.0	1	1	1	1				
30	1	24341-000160	O-RING 1A S-16.0	1	1	1	1				
31	1	26116-080162	BOLT M 8X 16 PLATED	1	1	1	1				
32	1	26736-160002	NUT M16	2	2	2	2				

Fig.42. FRONT DRIVE & SHIFT

Fig. 42 FRONT DRIVE & SHIFT

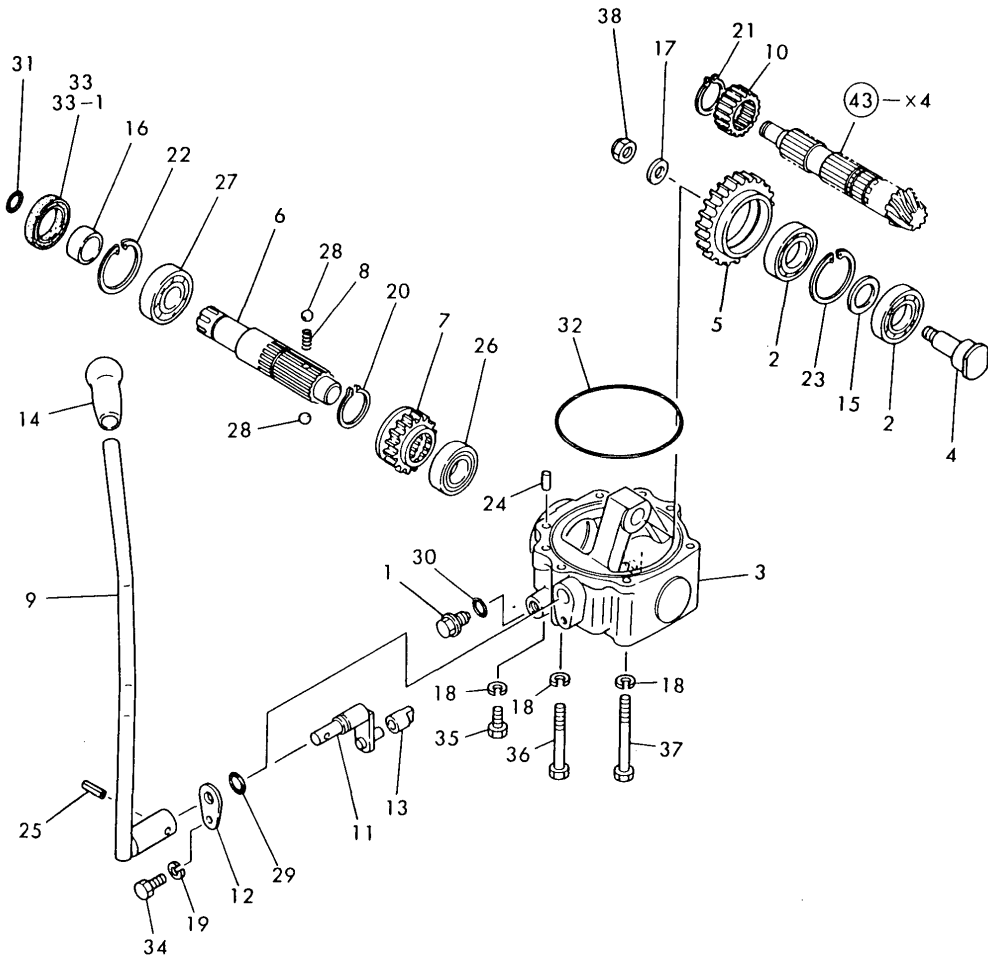

(A)=YM220  
(B)=YM220D  
(C)=YM250

(D)=YM250D  
(E)=  
(F)=

REF.	LEV.	PARTS NO.	DESCRIPTION	QTY						I	R	
				(A)	(B)	(C)	(D)	(E)	(F)			
1	1	194151-24770	PLUG 14, OIL		1		1					
1-1	1	23491-140002	PLUG 14		1		1					N
(B=T/# 40876) (D=T/# 40021)												
2	1	194430-25460	BALL BEARING 16006		2		2					
3	1	194362-28111	HOUSING, FRONT DRIVE		1		1					
4	1	194362-28150	SHAFT, FRONT IDLE		1		1					
5	1	194362-28161	GEAR, FRONT IDLE		1		1					
6	1	194421-28211	SHAFT, FRONT DRIVE		1		1					
7	1	194362-28221	GEAR, FRONT DRIVE		1		1					
8	1	194311-28230	SPRING 21.2		1		1					
9	1	194362-28230	LEVER, SHIFT		1		1					
10	1	194362-28281	PINION, FRONT DRIVE		1		1					
11	1	194421-28310	ARM, FRONT SHIFT		1		1					
12	1	194311-28320	PLATE, KEEP		1		1					
13	1	194191-28451	BLOCK, FRONT SHIFT		1		1					
14	1	194191-28480	KNOB		1		1					
15	1	194310-37560	WASHER		1		1					
16	1	1E6190-54080	SLEEVE SI25X30X13		1		1					
17	1	22117-120000	WASHER 12		1		1					
18	1	22217-080000	SPRING WASHER 8		6		6					
19	1	22217-080000	SPRING WASHER 8		1		1					
20	1	22242-000290	CIRCLIP 29		1		1					
21	1	22242-000340	CIRCLIP 34		1		1					
22	1	22252-000520	CIRCLIP 52		1		1					
23	1	22252-000550	CIRCLIP 55		1		1					
24	1	22312-100140	PARALLEL PIN 10X14		2		2					
25	1	22351-060025	SPRING PIN 6X25		1		1					
26	1	24101-060054	BALL BEARING		1		1					
27	1	24101-062054	BEARING #6205		1		1					
28	1	24190-080001	BALL 1/4, STEEL		2		2					
29	1	24311-000110	O-RING 1A P-11.0		1		1					
30	1	24311-000160	O-RING 1A P-16.0		1		1					
31	1	24311-000210	O-RING 1A P-21.0		1		1					
32	1	24321-001150	O-RING 1A G-115.0		1		1					
33	1	1A1040-28820	SEAL TC30 52 8, OIL		1							
33-1	1	24421-305208	SEAL TC30 52 08, OIL		1		1					N
(B=T/# 40640)												
34	1	26116-080162	BOLT M 8X 16 PLATED		1		1					
35	1	26116-080202	BOLT M 8X 20 PLATED		1		1					
36	1	26116-080752	BOLT M 8X 75 PLATED		3		3					
37	1	26116-080802	BOLT M 8X 80 PLATED		2		2					
38	1	26346-120002	U-NUT M12 PLATED		1		1					

Fig.43. DIFF. GEARS OF REAR AXLE

Fig. 43 DIFFERENTIAL GEARS OF REAR AXLE

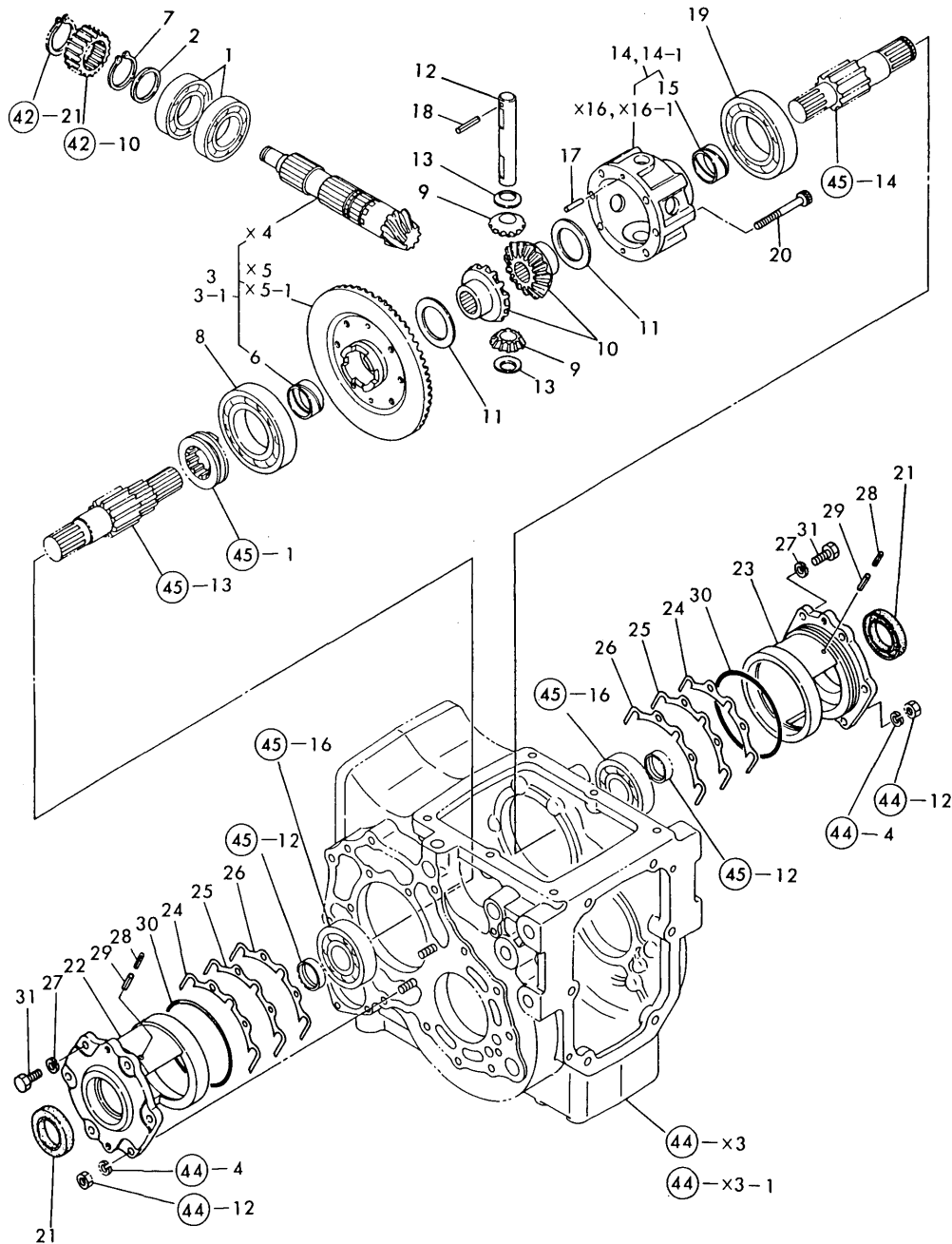

(A)=YM220  
(B)=YM220D  
(C)=YM250

(D)=YM250D  
(E)=  
(F)=

REF.	LEV.	PARTS NO.	DESCRIPTION	QTY						I	R
				(A)	(B)	(C)	(D)	(E)	(F)		
1	1	194430-25810	BALL BEARING	2	2	2	2				
2	1	194420-25860	COLLAR 35X47X4.5	1	1	1	1				
3	1	194361-31300	GEAR W/COUNTERSHAFT	1	1						
3-1	1	194361-31301	GEAR ASSY, RING	1	1	1	1				N
		(A=T/# 21133) (B=T/# 40721)									
6	2	194430-31490	BUSH 38X41X18	1	1	1	1				
7	1	22242-000340	CIRCLIP 34	1	1	1	1				
8	1	24101-062114	BALL BEARING	1	1	1	1				
9	1	194321-13230	PINION, DIFFERENTIAL	2	2	2	2				
10	1	194430-31510	GEAR, DIFFERENTIAL	2	2	2	2				
11	1	194430-31610	WASHER, DIFFERENTIAL	2	2	2	2				
12	1	194430-31820	SHAFT, DIFFERENTIAL	1	1	1	1				
13	1	194430-31850	WASHER, DIFFERENTIAL	2	2	2	2				
14	1	194430-32100	HOUSING ASSY, DIFF.	1	1						
14-1	1	194430-32101	CASE ASSY, DIFF.	1	1	1	1				N
		(A=T/# 21133) (B=T/# 40721)									
15	2	194430-31490	BUSH 38X41X18	1	1	1	1				
17	1	22312-080160	PARALLEL PIN 8X 16	2	2	2	2				W
		(A=T/# 21133) (B=T/# 40721)									
18	1	22351-050030	SPRING PIN 5X30	1	1	1	1				
19	1	24101-060124	BALL BEARING	1	1	1	1				
20	1	26450-080652	BOLT M 8X 65	6	6	6	6				
21	1	194420-24340	SEAL TC35 55 8, OIL	2	2	2	2				
22	1	194430-32300	CARRIER,DIFFERENTIAL	1	1	1	1				
23	1	194430-32310	CARRIER,DIFFERENTIAL	1	1	1	1				
24	1	194420-32350	SHIM T=0.1	8	8	8	8				
25	1	194420-32360	SHIM T=0.3	4	4	4	4				
26	1	194420-32370	SHIM T=0.5	4	4	4	4				
27	1	22217-080000	SPRING WASHER 8	8	8	8	8				
28	1	22351-035025	SPRING PIN 3.5X25	4	4	4	4				
29	1	22351-060025	SPRING PIN 6X25	4	4	4	4				
30	1	24321-001000	O-RING 1A G-100.0	2	2	2	2				
31	1	26116-080252	BOLT M 8X 25 PLATED	8	8	8	8				

Fig.44. REAR AXLE HOUSING

Fig. 44 REAR AXLE HOUSING

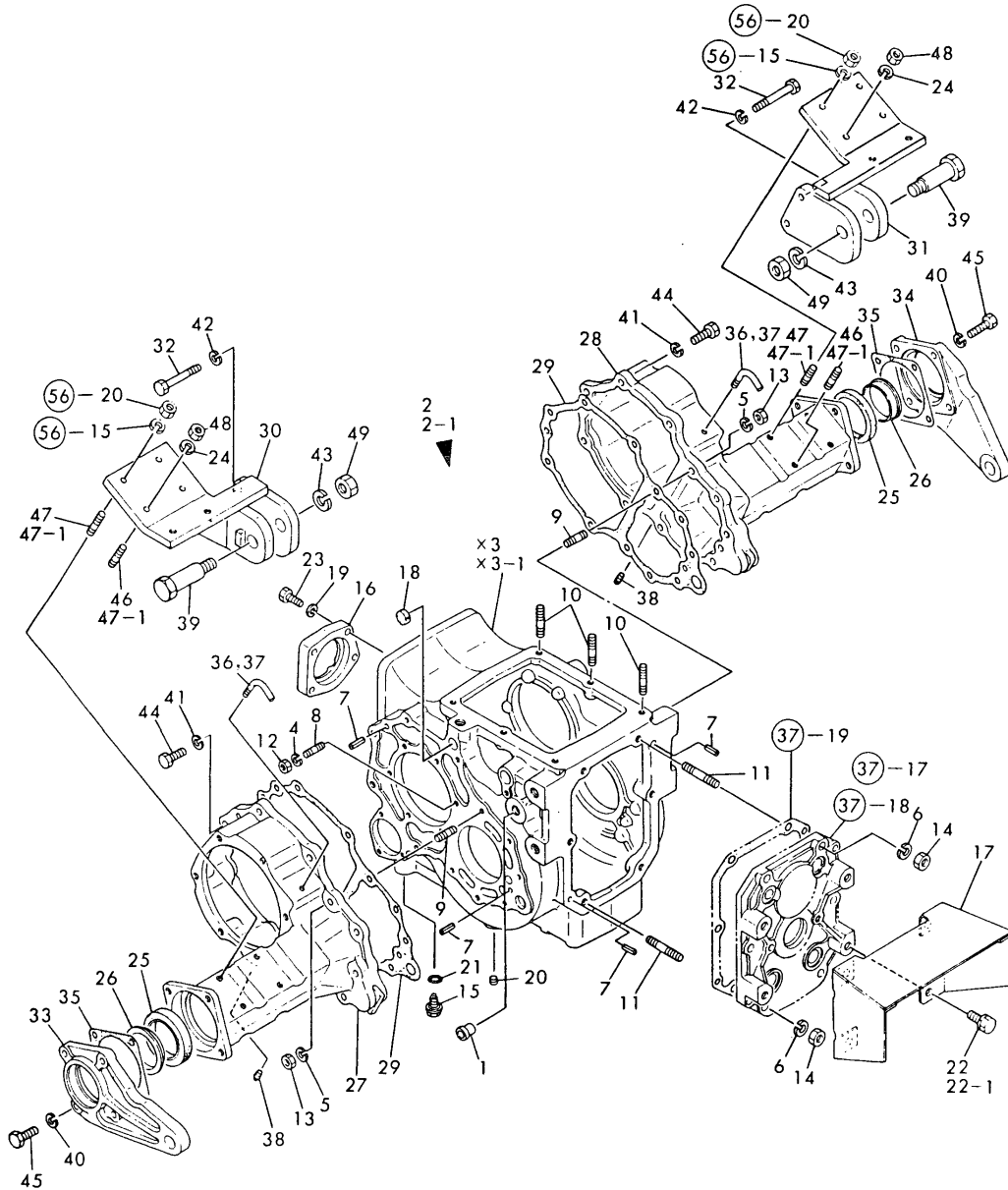

x-MARK PARTS : NOT SOLD SEPARATELY

(A)=YM220  
(B)=YM220D  
(C)=YM250

(D)=YM250D  
(E)=  
(F)=

REF.	LEV.	PARTS NO.	DESCRIPTION	QTY						I	R
				(A)	(B)	(C)	(D)	(E)	(F)		
1	1	194450-11190	PLUG 15	6	6	6	6				
2	1	194432-24300-X	CASE ASSY, REAR AXLE	1	1						
2-1	1	194432-24301	CASE ASSY, REAR AXLE	1	1	1	1				N
(A=T/# 20620) (B=T/# 40609)											
4	2	22217-080000	SPRING WASHER 8	4	4	4	4				
5	2	22217-100000	SPRING WASHER 10	4	4	4	4				
6	2	22217-120000	WASHER 12,SPRING	4	4	4	4				
7	2	22351-100020	SPRING PIN 10X20	6	6	6	6				
8	2	26216-080182	STUD M 8X 18 PLATED	4	4	4	4				
9	2	26216-100252	STUD M10 25	4	4	4	4				
10	2	26216-100322	STUD M10X 32 PLATED	3	3	3	3				
11	2	26216-120352	STUD M12X 35 PLATED	4	4	4	4				
12	2	26716-080002	NUT M 8	4	4	4	4				
13	2	26716-100002	NUT M10	4	4	4	4				
14	2	26716-120002	NUT M12	4	4	4	4				
15	1	194151-24770	PLUG 14, OIL	1	1	1	1				
15-1	1	23491-140002	PLUG 14	1	1	1	1				N
(A=T/# 21285) (B=T/# 40797) (C=T/# 20055) (D=T/# 40001)											
16	1	194430-25830	RETAINER, BEARING	1	1	1	1				
17	1	194197-26911	GUARD, PTO SHAFT	1	1	1	1				
18	1	194130-33190	PLUG 20X8	1	1	1	1				
19	1	22217-080000	SPRING WASHER 8	4	4	4	4				
20	1	23873-030000	PLUG PT 3/8	1	1	1	1				
20-1	1	23871-030000	PLUG PT3/8,SCREW	1	1	1	1				N
(A=E-XXXX) (B=E-XXXX) (C=E-XXXX) (D=E-XXXX)											
21	1	24311-000160	O-RING 1A P-16.0	1	1	1	1				
22	1	26013-120222	BOLT M12X 22	4	4						
22-1	1	26013-120252	BOLT M12X 25	4	4	4	4				N
(A=T/# 20581) (B=T/# 40368)											
23	1	26116-080302	BOLT M 8X 30 PLATED	4	4	4	4				
24	1	194274-13570	SPRING WASHER 10	4	4	4	4				
25	1	194447-14140	SEAL TC6Y 57 75 12	2	2	2	2				
26	1	194447-14180	SLEEVE SL525718	2	2	2	2				
27	1	194432-32600-X	HOUSING, REAR AXLE	1	1	1	1				
28	1	194432-32610-X	HOUSING, REAR AXLE	1	1	1	1				
29	1	194420-32620	GASKET, HOUSING	2	2	2	2				
30	1	194432-32820-X	BRACKET, LINK	1	1	1	1				
31	1	194432-32830-X	BRACKET, LINK	1	1	1	1				
32	1	194432-32850	BOLT M10X 65	4	4	4	4				
33	1	194432-34310-X	CASE, OIL SEAL	1	1	1	1				
34	1	194432-34320-X	CASE, OIL SEAL	1	1	1	1				
35	1	194420-34340	GASKET	2	2	2	2				
36	1	194145-36651	BREATHER, AIR	2	2						
37	1	194150-36651	BREATHER, AIR			2	2				
38	1	194151-36670	PLUG PT02	2	2	2	2				
39	1	194275-73180	BOLT, LOWER LINK	2	2	2	2				
40	1	22217-100000	SPRING WASHER 10	8	8	8	8				
41	1	22217-100000	SPRING WASHER 10	14	14	14	14				
42	1	22217-100000	SPRING WASHER 10	4	4	4	4				
43	1	22217-160000	SPRING WASHER 16	2	2	2	2				
44	1	26116-100302	BOLT M10X 30 PLATED	14	14	14	14				

Fig.44. REAR AXLE HOUSING

Fig. 44 REAR AXLE HOUSING

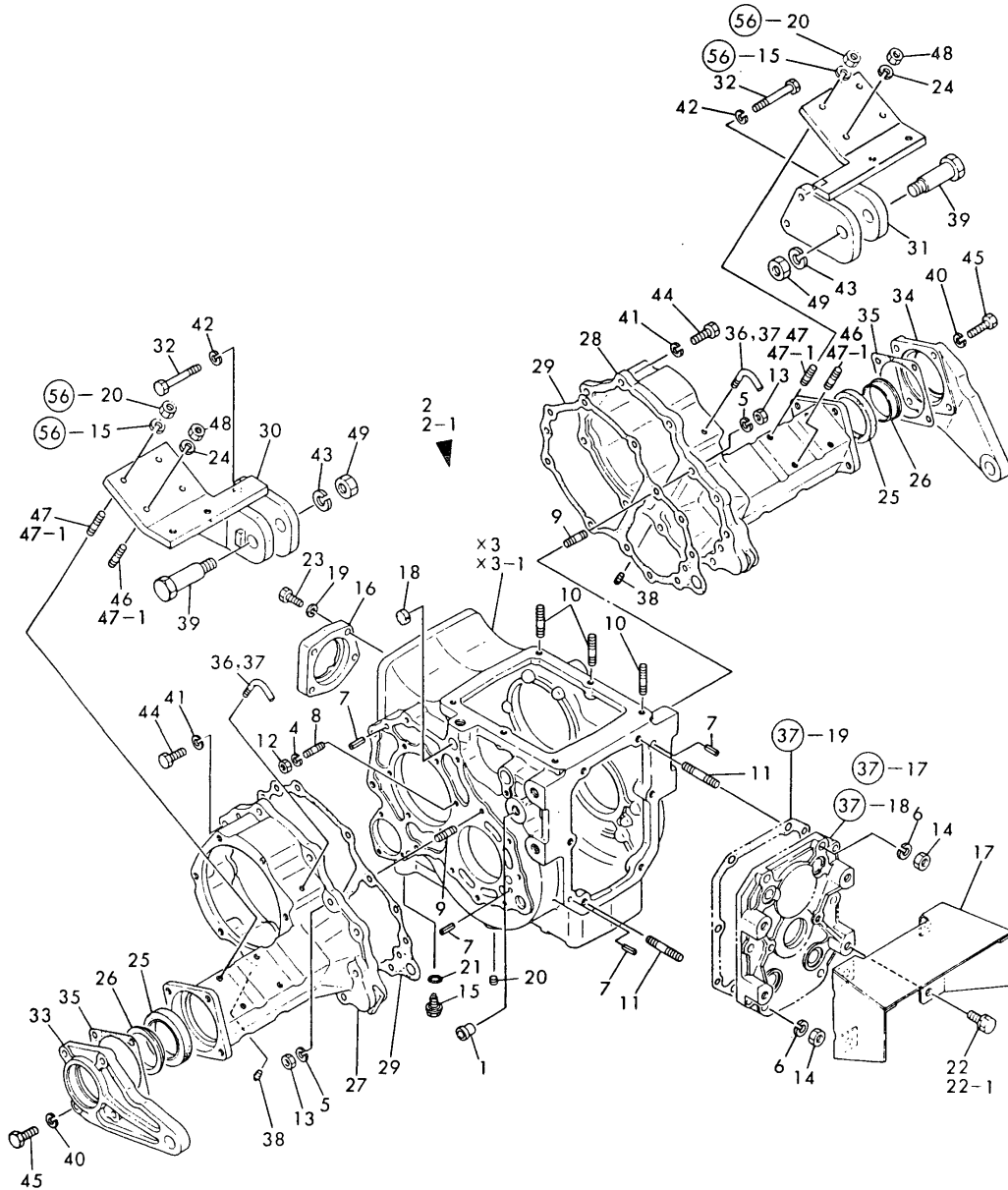

X-MARK PARTS : NOT SOLD SEPARATELY

(A)=YM220  
(B)=YM220D  
(C)=YM250

(D)=YM250D  
(E)=  
(F)=

REF.	LEV.	PARTS NO.	DESCRIPTION	Q'TY						I	R
				(A)	(B)	(C)	(D)	(E)	(F)		
45	1	26116-100352	BOLT M10X 35 PLATED	8	8	8	8				
46	1	26216-100252	STUD M10 25	4	4	4	4				Z
		(A=T/# 21152) (B=T/# 40375) (C=T/# 20055) (D=T/# 40001)									
47	1	26216-100302	STUD BOLT	4	4	4	4				
47-1	1	26216-100302	STUD BOLT	8	8	8	8				K
		(A=T/# 21152) (B=T/# 40735) (C=T/# 20055) (D=T/# 40001)									
48	1	26716-100002	NUT M10	4	4	4	4				
49	1	26716-160002	NUT M16	2	2	2	2				

# Fig.45. REAR AXLE SHAFT

Fig. 45 REAR AXLE SHAFT

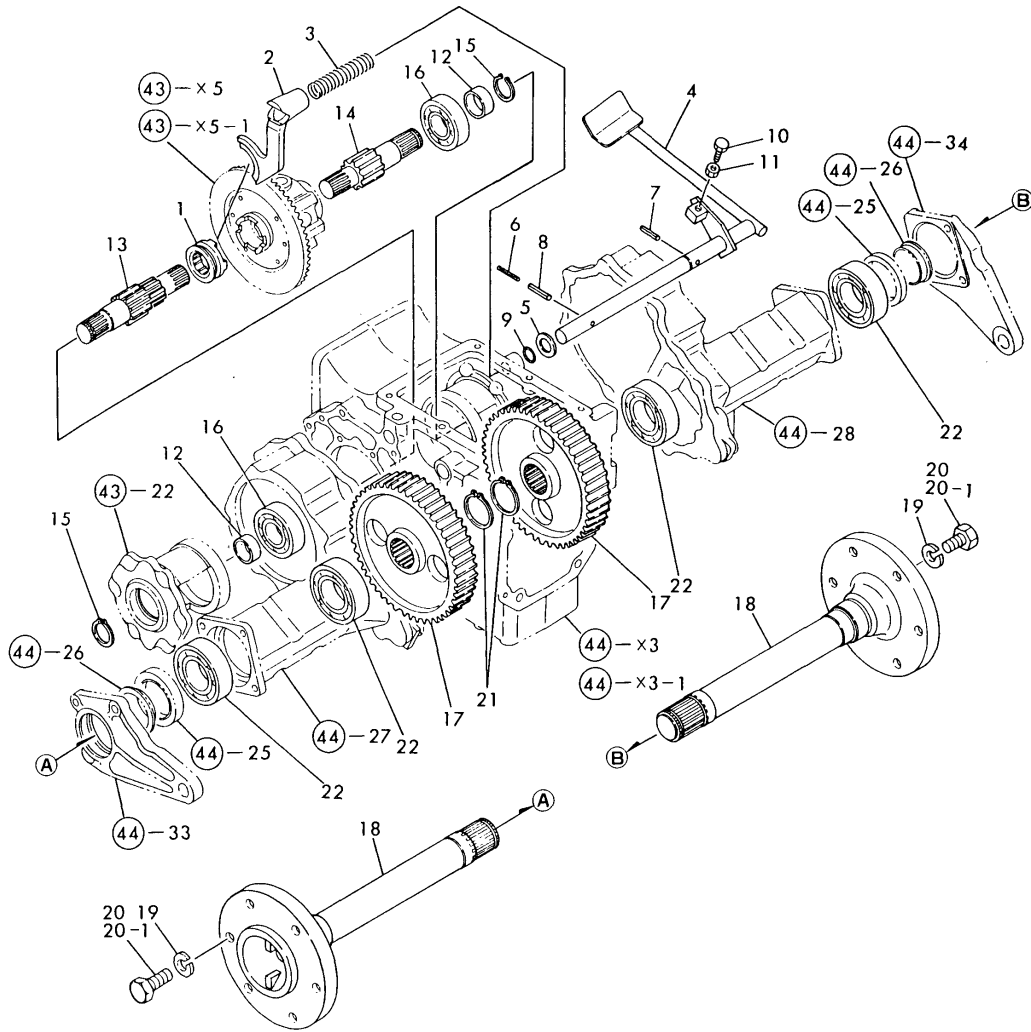

(A)=YM220  
(B)=YM220D  
(C)=YM250

(D)=YM250D  
(E)=  
(F)=

REF.	LEV.	PARTS NO.	DESCRIPTION	QTY						I	R
				(A)	(B)	(C)	(D)	(E)	(F)		
1	1	194361-33100	SLIDER, DIFFERENTIAL	1	1	1	1				
2	1	194430-33140	FORK, SHIFT	1	1	1	1				
3	1	194150-33150	SPRING, RETURN	1	1	1	1				
4	1	194432-33160-X	PEDAL, DIFF. LOCK	1	1	1	1				
5	1	194300-33200	SPACER 20X32X3.2	1	1	1	1				
6	1	22351-050040	SPRING PIN 5X40	1	1	1	1				
7	1	22351-080032	SPRING PIN 8X32	1	1	1	1				
8	1	22351-080040	SPRING PIN 8X40	1	1	1	1				
9	1	24311-000160	O-RING 1A P-16.0	1	1	1	1				
10	1	26116-100352	BOLT M10X 35 PLATED	1	1	1	1				
11	1	26756-100002	LOCK NUT M10 PLATED	1	1	1	1				
12	1	194420-26650	SLEEVE 30X35X13	2	2	2	2				
13	1	194430-33400	PINION, FINAL	1	1	1	1				
14	1	194430-33410	PINION, FINAL	1	1	1	1				
15	1	22242-000290	CIRCLIP 29	2	2	2	2				
16	1	24101-063064	BALL BEARING	2	2	2	2				
17	1	194430-33500	GEAR, FINAL	2	2	2	2				
18	1	194361-34100-X	SHAFT, REAR AXLE	2	2	2	2				
19	1	194280-34170	WASHER 16	12	12	12	12				
19-1	1	194065-34170	WASHER 16, LOCK	12	12	12	12				N
				(A=T/# 21206)	(B=T/# 40770)	(C=T/# 20055)	(D=T/# 40001)				
20-1	1	194322-34180	BOLT M16X 30	12	12	12	12				
21	1	22242-000450	CIRCLIP 45	2	2	2	2				
22	1	24101-062094	BALL BEARING	4	4	4	4				

Fig.46. BRAKES

(A)=YM220  
(B)=YM220D  
(C)=YM250

(D)=YM250D  
(E)=  
(F)=

Fig. 46 BRAKES

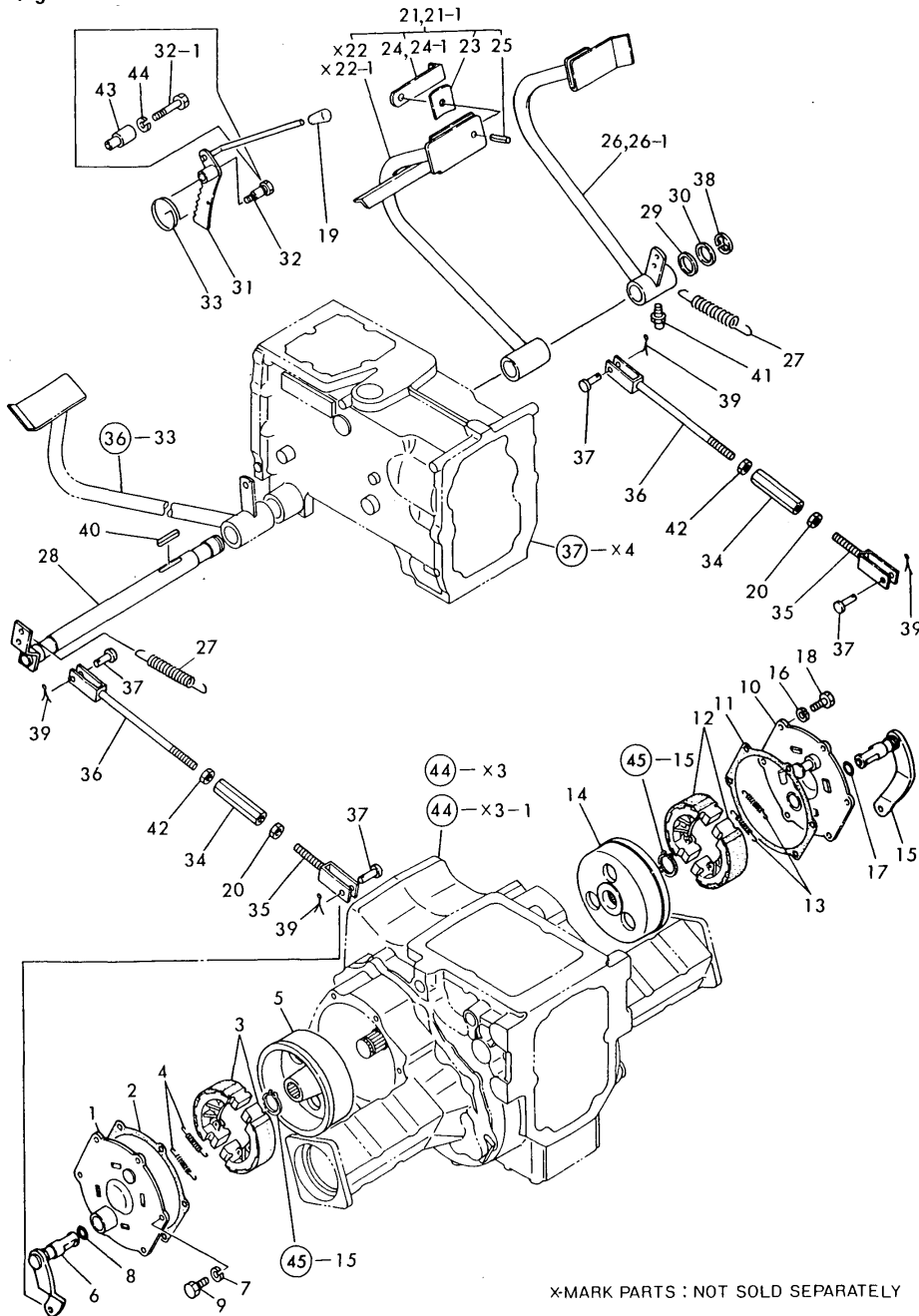

X-MARK PARTS : NOT SOLD SEPARATELY

REF.	LEV.	PARTS NO.	DESCRIPTION	QTY						I	R
				(A)	(B)	(C)	(D)	(E)	(F)		
1	1	194420-36300	COVER, BRAKE	1	1	1	1				
2	1	194420-36320	GASKET, BRAKE COVER	1	1	1	1				
3	1	194420-36510	SHOE, BRAKE	2	2	2	2				
4	1	194150-36550	SPRING, RETURN	2	2	2	2				
5	1	194420-36570	DRUM, BRAKE	1	1	1	1				
6	1	194312-36710	SHAFT, BRAKE CAM	1	1	1	1				
7	1	22217-080000	SPRING WASHER 8	6	6	6	6				
8	1	24341-000200	O-RING 1A S-20.0	1	1	1	1				
9	1	26116-080252	BOLT M 8X 25 PLATED	6	6	6	6				
10	1	194420-36300	COVER, BRAKE	1	1	1	1				
11	1	194420-36320	GASKET, BRAKE COVER	1	1	1	1				
12	1	194420-36510	SHOE, BRAKE	2	2	2	2				
13	1	194150-36550	SPRING, RETURN	2	2	2	2				
14	1	194420-36570	DRUM, BRAKE	1	1	1	1				
15	1	194312-36720	SHAFT, BRAKE CAM	1	1	1	1				
16	1	22217-080000	SPRING WASHER 8	6	6	6	6				
17	1	24341-000200	O-RING 1A S-20.0	1	1	1	1				
18	1	26116-080252	BOLT M 8X 25 PLATED	6	6	6	6				
19	1	194150-01190	KNOB, THROTTLE LEVER	1	1	1	1				
20	1	194150-22480	NUT M10	2	2	2	2				
21	1	194361-37421-X	PEDAL, BRAKE	1	1						
21-1	1	194432-37421-X	PEDAL ASSY, BRAKE(L)	1	1	1	1				S
		(A=FROM 1ST) (B=FROM 1ST)									
23	2	194150-37530	SPACER	1	1	1	1				
24	2	194145-37540	CONNECTOR	1	1						
24-1	2	194432-37540-R	CONNECTOR	1	1	1	1				S
		(A=FROM 1ST) (B=FROM 1ST)									
25	2	22351-080018	SPRING PIN 8X18	1	1	1	1				
26	1	194361-37471-X	PEDAL, BRAKE	1	1						
26-1	1	194432-37471-X	PEDAL ASSY, BRAKE(R)	1	1	1	1				S
		(A=FROM 1ST) (B=FROM 1ST)									
27	1	194420-37510	SPRING, RETURN	2	2	2	2				
28	1	194361-37550-X	SHAFT, BRAKE PEDAL	1	1	1	1				
29	1	194130-37560	WASHER	1	1	1	1				
30	1	194150-37570	WASHER	1	1	1	1				
31	1	194170-37660-X	LEVER, BRAKE LOCK	1	1	1	1				
32	1	194420-37670	PIN, ROCK LEVER	1	1	1	1				Z
		(A=T/# 21413) (B=T/# 40898) (C=T/# 20055) (D=T/# 40021)									
32-1	1	26116-100802	BOLT M10X 80 PLATED	1	1	1	1				W
		(A=T/# 21413) (B=T/# 40898) (C=T/# 20055) (D=T/# 40021)									
33	1	194110-37691	SPRING, RETURN	1	1	1	1				
34	1	194151-37730	TURNBUCKLE M10X90	2	2	2	2				
35	1	194130-37740	ROD, BRAKE	2	2	2	2				
36	1	194420-37770	ROD, BRAKE	2	2	2	2				
37	1	194080-37781	PIN 8X25	4	4	4	4				
38	1	22272-000190	CIRCLIP E-19	1	1	1	1				
39	1	22417-200300	COTTER PIN 2.0X30	4	4	4	4				
40	1	22512-070400	KEY 7X 40	1	1	1	1				
41	1	24761-010000	NIPPLE M6F, GREASE	1	1	1	1				
42	1	26716-100002	NUT M10	2	2	2	2				
43	1	194432-37670	COLLAR	1	1	1	1				W

Fig.46. BRAKES

(A)=YM220  
(B)=YM220D  
(C)=YM250

(D)=YM250D  
(E)=  
(F)=

Fig. 46 BRAKES

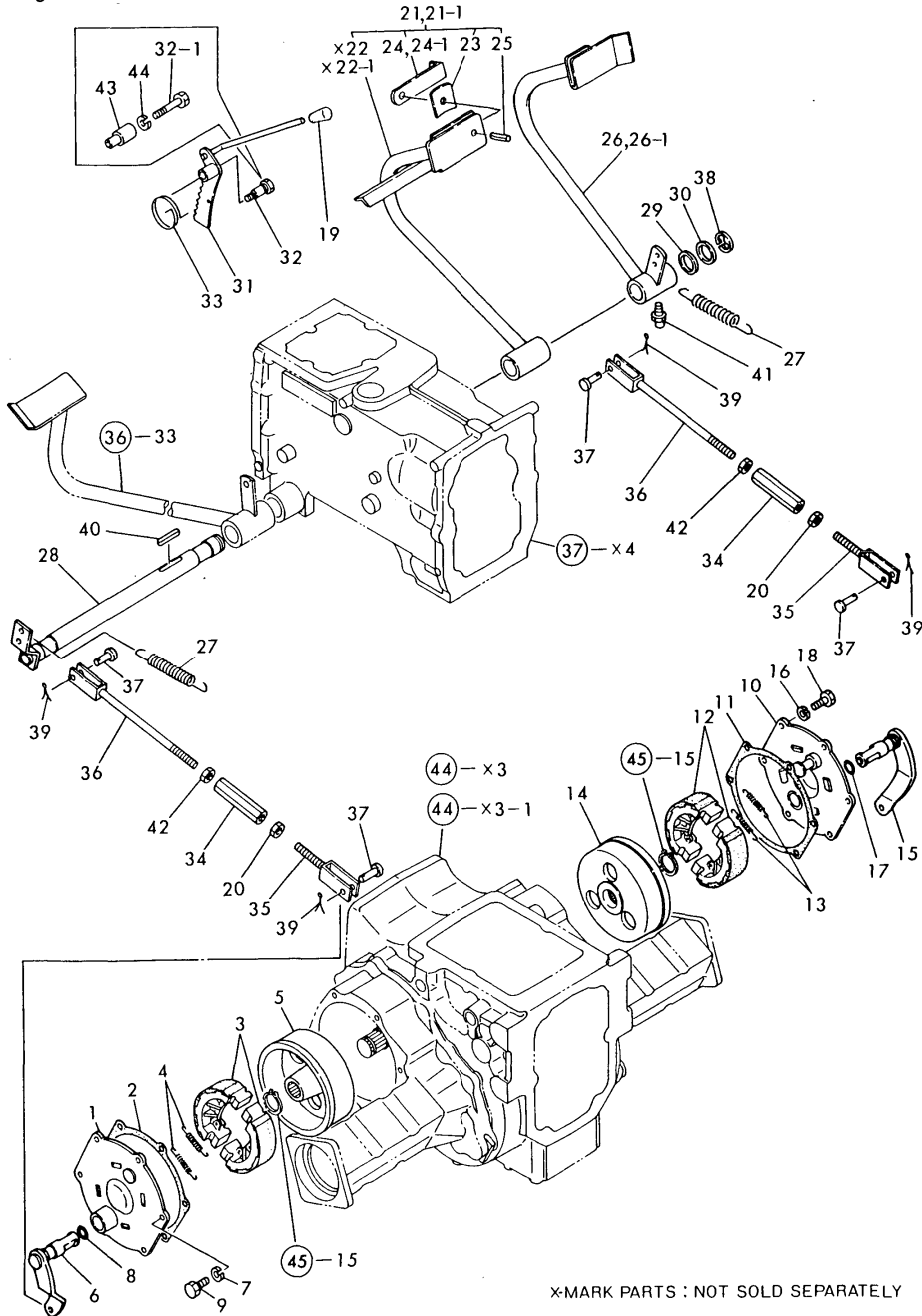

X-MARK PARTS : NOT SOLD SEPARATELY

REF.	LEV.	PARTS NO.	DESCRIPTION	Q'TY						I	R
				(A)	(B)	(C)	(D)	(E)	(F)		
44	1	22217-100000	SPRING WASHER 10	1	1	1	1			W	
		(A=T/# 21413)	(B=T/# 40898)	(C=T/# 20055)	(D=T/# 40021)						
		(A=T/# 21413)	(B=T/# 40898)	(C=T/# 20055)	(D=T/# 40021)						



Fig.47. HYDRAULIC PIPES

Fig. 47 HYDRAULIC PIPES

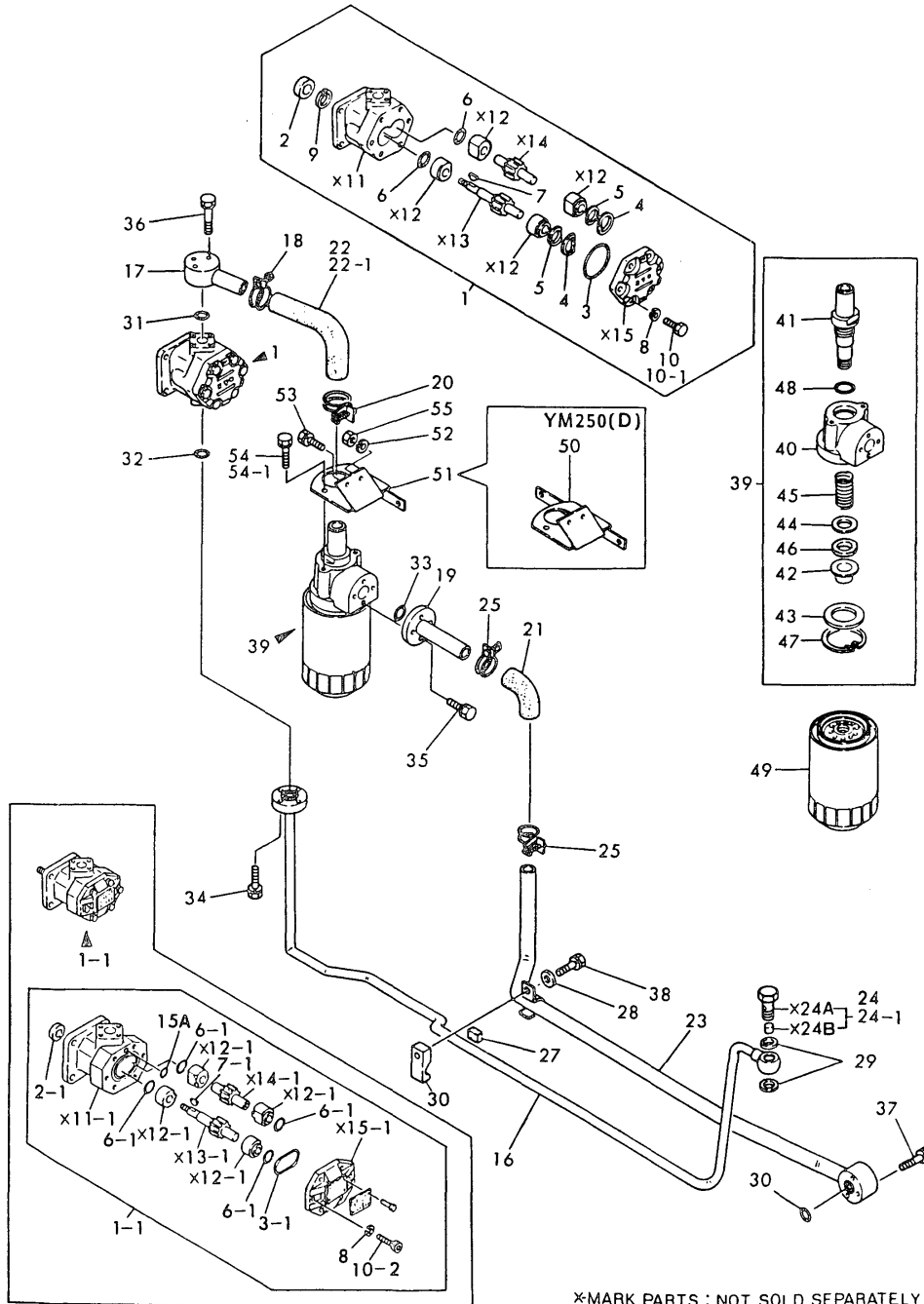

\*MARK PARTS : NOT SOLD SEPARATELY

(A)=YM220  
(B)=YM220D  
(C)=YM250

(D)=YM250D  
(E)=  
(F)=

REF.	LEV.	PARTS NO.	DESCRIPTION	QTY						I	R
				(A)	(B)	(C)	(D)	(E)	(F)		
1	1	194432-41120	PUMP ASSY, HYDRAULIC	1	1	1	1				
1-1	1	194361-41120	PUMP ASSY, HYDRAULIC	1	1	1	1				N
		(A=T/# 21413) (B=T/# 40898) (C=T/# 20055) (D=T/# 40021)									
2	2	194432-41150	SEAL, OIL	1	1	1	1				
2-1	2	24421-142507	SEAL TC14 25 07, OIL	1	1	1	1				N
		(A=T/# 21413) (B=T/# 40898) (C=T/# 20055) (D=T/# 40021)									
3	2	194200-41170	O-RING	1	1	1	1				
3-1	2	24341-000480	O-RING 1A S-48.0	1	1	1	1				N
		(A=T/# 21413) (B=T/# 40898) (C=T/# 20055) (D=T/# 40021)									
4	2	194200-41180	SEAL RING	2	2	2	2				Z
		(A=T/# 21413) (B=T/# 40898) (C=T/# 20055) (D=T/# 40021)									
5	2	194200-41190	RING, SUPPORT	2	2	2	2				Z
		(A=T/# 21413) (B=T/# 40898) (C=T/# 20055) (D=T/# 40021)									
6	2	194200-41200	O-RING	2	2	2	2				
6-1	2	24315-000200	O-RING 1B P-20.0	4	4	4	4				N
		(A=T/# 21413) (B=T/# 40898) (C=T/# 20055) (D=T/# 40021)									
7	2	194432-41210	KEY, WOODRUFF	1	1	1	1				
7-1	2	22522-030130	WOODRUFF KEY 3X13	1	1	1	1				N
		(A=T/# 21413) (B=T/# 40898) (C=T/# 20055) (D=T/# 40021)									
8	2	22217-080000	SPRING WASHER 8	6	6	6	6				
9	2	22252-000280	CIRCLIP 28	1	1	1	1				Z
		(A=T/# 21413) (B=T/# 40898) (C=T/# 20055) (D=T/# 40021)									
10	2	26126-080252	BOLT M 8X 25 PLATED	6	6						
10-1	2	26116-080252	BOLT M 8X 25 PLATED	6	6	6	6				N
		(A=*) (B=*)									
10-2	2	26450-080252	BOLT M 8X 25	6	6	6	6				N
		(A=T/# 21413) (B=T/# 40898) (C=T/# 20055) (D=T/# 40021)									
15A	2	24341-000100	O-RING 1A S-10.0	1	1	1	1				W
		(A=T/# 21413) (B=T/# 40898) (C=T/# 20055) (D=T/# 40021)									
16	1	194432-48110-X	PIPE, HIGH-PRESSURE	1	1	1	1				
17	1	194440-48210	PIPE, LOW PRESSURE	1	1	1	1				
18	1	194464-48210	CLAMP 32	1	1	1	1				
19	1	194432-48220-X	PIPE, LOW PRESSURE	1	1	1	1				
20	1	194464-48220	CLAMP 37	1	1	1	1				
21	1	194440-48230	HOSE, LOW PRESURE	1	1	1	1				
22	1	194432-48250-X	RUBBER PIPE	1	1						
22-1	1	194446-48230-X	RUBBER PIPE	1	1	1	1				N
		(A=T/# 20581) (B=T/# 40368)									
23	1	194432-48240-X	PIPE, LOW PRESSURE	1	1	1	1				
24	1	194130-48650	BOLT 18, JOINT	1	1	1	1				
24-1	1	198220-48750	CONNECTOR ASSY	1	1	1	1				N
		(A=T/# 21424) (B=T/# 40904) (C=T/# 20116) (D=T/# 40027)									
25	1	194151-48710	CLAMP	2	2	2	2				
26	1	194440-48830	RETAINER	1	1	1	1				
27	1	194440-48840	RUBBER	1	1	1	1				
28	1	22137-080000	WASHER 8, POLISHED	1	1	1	1				
29	1	23414-180023	GASKET 18	2	2	2	2				
30	1	24311-000200	O-RING 1A P-20.0	1	1	1	1				
31	1	24311-000200	O-RING 1A P-20.0	1	1	1	1				
32	1	24311-000200	O-RING 1A P-20.0	1	1	1	1				
33	1	24311-000220	O-RING 1A P-22.0	1	1	1	1				

N:Old  $\frac{Yes}{No}$  New, Q:Old  $\frac{No}{Yes}$  New, R:Old  $\frac{Yes}{No}$  New, S:Old  $\frac{No}{Yes}$  New, W:Add, Z:Discontinued, F:Interchangeable by set, K:Q'ty Change  
++ CONTINUE ++  
(C)Copy Rights YANMAR CO.,LTD.

Fig.47. HYDRAULIC PIPES

Fig. 47 HYDRAULIC PIPES

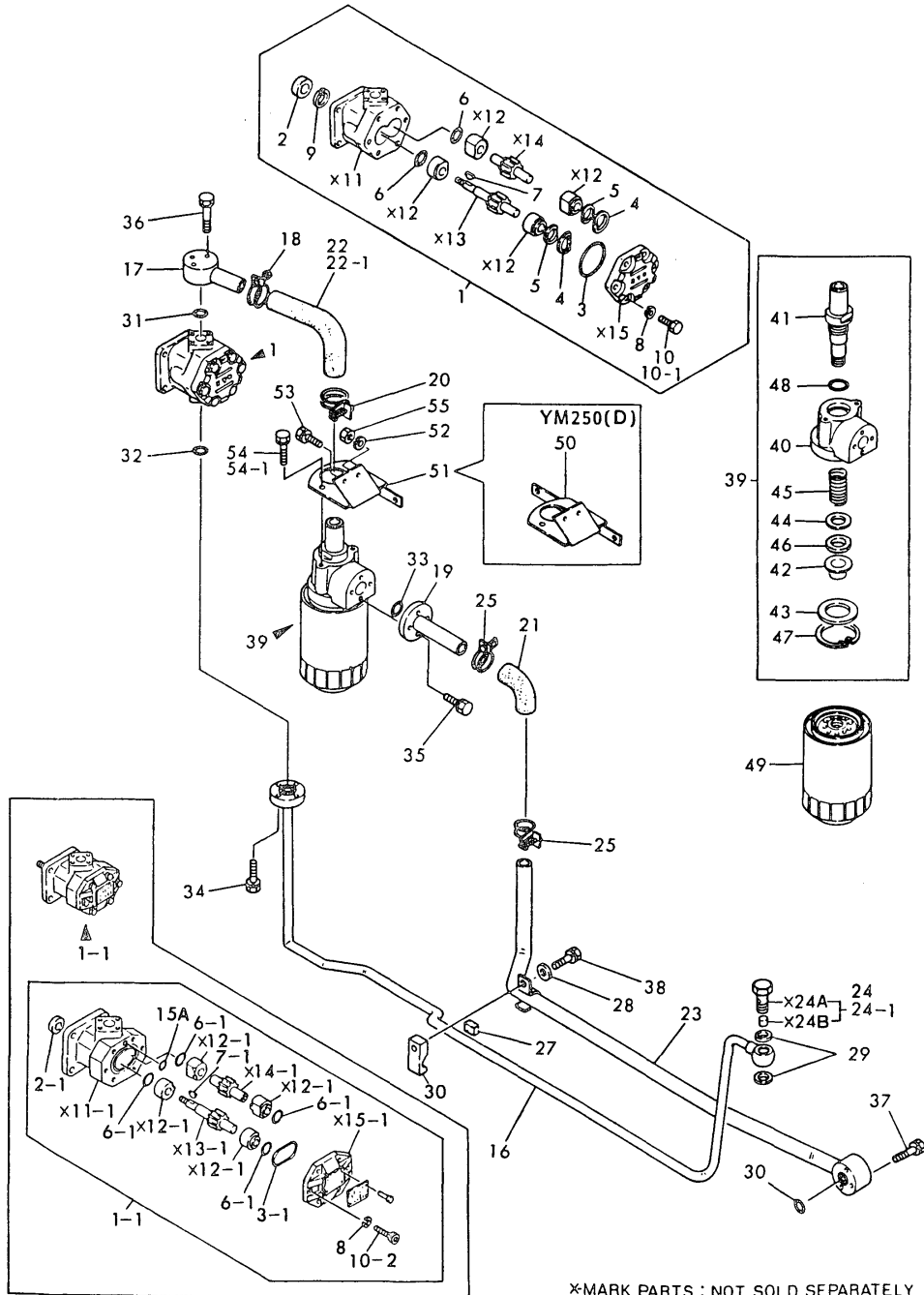

\*MARK PARTS : NOT SOLD SEPARATELY

(A)=YM220  
(B)=YM220D  
(C)=YM250

(D)=YM250D  
(E)=  
(F)=

REF.	LEV.	PARTS NO.	DESCRIPTION	QTY						I	R
				(A)	(B)	(C)	(D)	(E)	(F)		
34	1	26013-060252	BOLT M 6X 25	4	4	4	4				
35	1	26013-060252	BOLT M 6X 25	4	4	4	4				
36	1	26013-060402	BOLT M 6X 40	3	3	3	3				
37	1	26013-060402	BOLT M 6X 40	3	3	3	3				
38	1	26013-080352	BOLT M 8X 35	1	1	1	1				
39	1	194464-48300	COVER ASSY, FILTER	1	1	1	1				
40	2	194464-48322	COVER, FILTER	1	1	1	1				
41	2	194464-48331	BOLT, FILTER	1	1	1	1				
42	2	194464-48341	COLLAR, SEAL	1	1	1	1				
43	2	194464-48351	SPACER 56	1	1	1	1				
44	2	194464-48361	WASHER 21.5X35X1.6	1	1	1	1				
45	2	194464-48370	SPRING, FILTER	1	1	1	1				
46	2	194464-48390	GASKET	1	1	1	1				
47	2	22252-000600	CIRCLIP 60	1	1	1	1				
48	2	24311-000280	O-RING 1A P-28.0	1	1	1	1				
49	1	194464-48310	FILTER, HYDRAULIC	1	1	1	1				
50	1	194247-48380	BRACKET, STRAINER			1	1				
51	1	194432-48380-X	BRACKET, STRAINER	1	1						
52	1	22217-080000	SPRING WASHER 8	1	1	1	1				
53	1	26013-080162	BOLT W/WASHER M8X16	1	1	1	1				
54	1	26013-080222	BOLT M 8X 22	2	2						
54-1	1	26013-080202	BOLT W/WASHER M8X20	2	2	2	2				N
(A=T/# 20581) (B=T/# 40368)											
55	1	26716-080002	NUT M 8	1	1	1	1				

Fig.48. HYDRAULIC CYLINDER & LIFT

(A)=YM220  
(B)=YM220D  
(C)=YM250

(D)=YM250D  
(E)=  
(F)=

Fig. 48 HYDRAULIC CYLINDER & LIFT

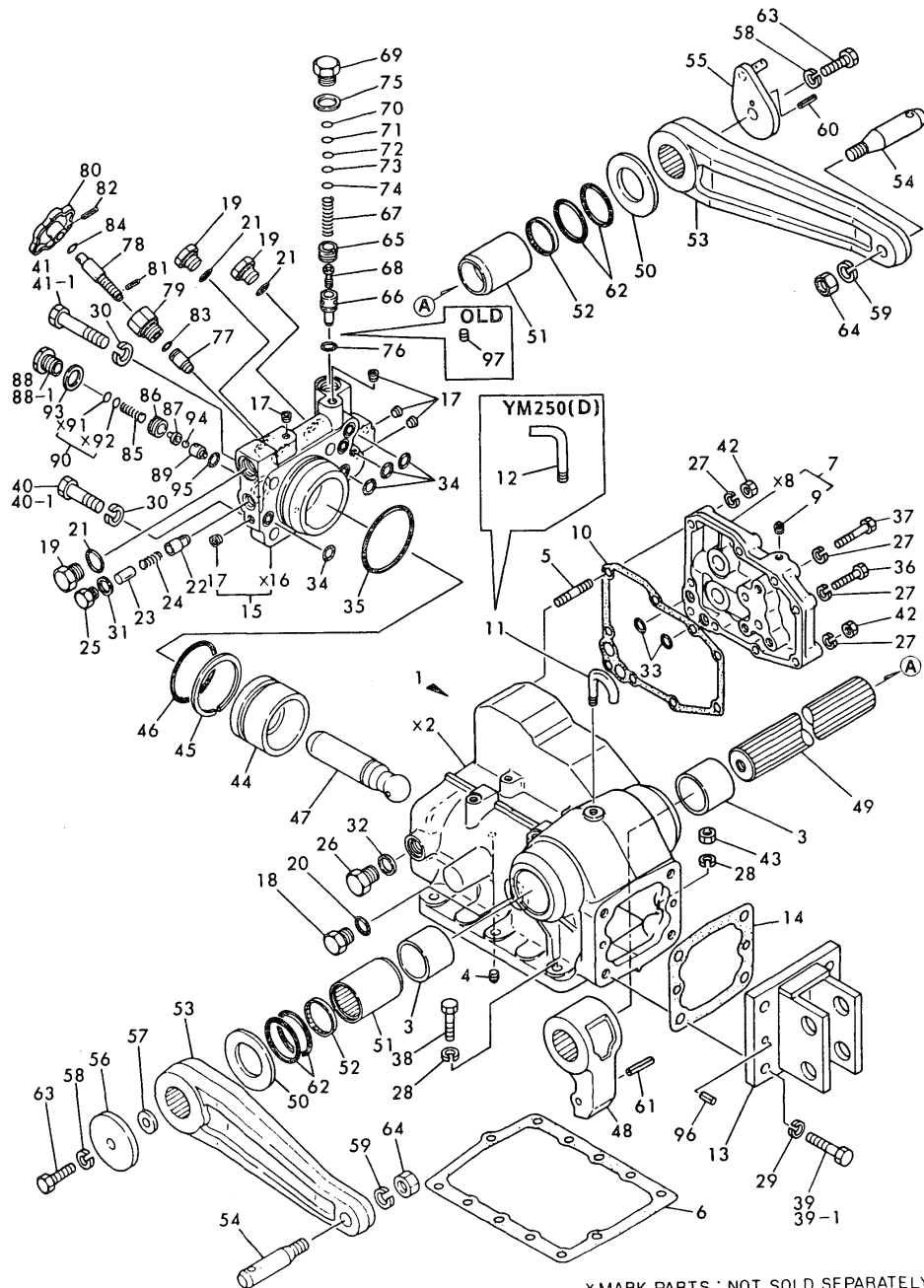

\*-MARK PARTS : NOT SOLD SEPARATELY

REF.	LEV.	PARTS NO.	DESCRIPTION	Q'TY						I	R
				(A)	(B)	(C)	(D)	(E)	(F)		
1	1	194432-42100-X	HOUSING, HYDRAULIC	1	1	1	1				
3	2	194150-42130	BUSH 50X55X40	2	2	2	2				
4	2	23873-010000	PLUG PT 1/8	1	1	1	1				
4-1	2	23871-010000 (A=E)XXX (B=E)XXX (C=E)XXX (D=E)XXX	PLUG PT1/8,SCREW	1	1	1	1				N
5	2	26216-080452	STUD M 8X 45 PLATED	4	4	4	4				
6	1	194312-42150	GASKET, HOUSING	1	1	1	1				
7	1	194170-42200-X	CASE, CYLINDER	1	1	1	1				
9	2	23873-010000	PLUG PT 1/8	4	4	4	4				
9-1	2	23871-010000 (A=E)XXX (B=E)XXX (C=E)XXX (D=E)XXX	PLUG PT1/8,SCREW	4	4	4	4				N
10	1	194170-42220	GASKET, SIDE CASE	1	1	1	1				
11	1	194150-42280	BREATHER, AIR	1	1						
12	1	194205-42280	PIPE, AIR BREATHER			1	1				
13	1	194281-42810-X	HINGE, TOP LINK	1	1	1	1				
14	1	194151-42831	GASKET, HINGE	1	1	1	1				
15	1	194363-43200-X	HEAD ASSY, CYLINDER	1	1	1	1				
17	2	23873-010000	PLUG PT 1/8	5	5	5	5				
17-1	2	23871-010000 (A=E)XXX (B=E)XXX (C=E)XXX (D=E)XXX	PLUG PT1/8,SCREW	5	5	5	5				N
18	1	194464-45920	PLUG 3/4-16UNF	1	1	1	1				
19	1	194464-45920	PLUG 3/4-16UNF	3	3	3	3				
20	1	194464-45930	O-RING 8-1	1	1	1	1				
21	1	194464-45930	O-RING 8-1	3	3	3	3				
22	1	194310-46350	POPPET, CHECK	1	1	1	1				
23	1	194550-46360	SPACER	1	1	1	1				
24	1	194310-46380	SPRING	1	1	1	1				
25	1	194310-46730	PLUG 14	1	1	1	1				
26	1	194130-46750	PLUG M18	1	1	1	1				
27	1	22217-080000	SPRING WASHER 8	9	9	9	9				
28	1	22217-100000	SPRING WASHER 10	6	6	6	6				
29	1	22217-140000	SPRING WASHER 14	4	4	4	4				
30	1	22217-140000	SPRING WASHER 14	4	4	4	4				
31	1	23414-140018	GASKET 14	1	1	1	1				
32	1	23414-180023	GASKET 18	1	1	1	1				
33	1	24315-000110	O-RING 1B P-11.0	2	2	2	2				
34	1	24315-000140	O-RING 1B P-14.0	4	4	4	4				
35	1	24325-000750	O-RING 1B G-75.0	1	1	1	1				
36	1	26116-080352	BOLT M 8X 35	1	1	1	1				
37	1	26116-080452	BOLT M 8X 45 PLATED	4	4	4	4				
38	1	26116-100352	BOLT M10X 35 PLATED	3	3	3	3				
39	1	26126-140352	BOLT M14X 35 PLATED	4	4						
39-1	1	26116-140352 (A=T/# 20662) (B=T/# 40424)	BOLT M14X 35 PLATED	4	4	4	4				N
40	1	26126-140452	BOLT M14X 45 PLATED	2	2						
40-1	1	26116-140452	BOLT M14X 45 PLATED	2	2	2	2				N
41	1	26126-140652	BOLT M14X 65 PLATED	2	2						
41-1	1	26116-140652 (A=*) (B=*)	BOLT M14X 65 PLATED	2	2	2	2				N
42	1	26716-080002	NUT M 8	4	4	4	4				

N:Old  $\frac{Yes}{No}$  New, Q:Old  $\frac{No}{Yes}$  New, R:Old  $\frac{Yes}{No}$  New, S:Old  $\frac{No}{Yes}$  New, W:Add, Z:Discontinued, F:Interchangeable by set, K:Q'ty Change  
++ CONTINUE ++

Fig.48. HYDRAULIC CYLINDER & LIFT

(A)=YM220  
(B)=YM220D  
(C)=YM250

(D)=YM250D  
(E)=  
(F)=

Fig. 48 HYDRAULIC CYLINDER & LIFT

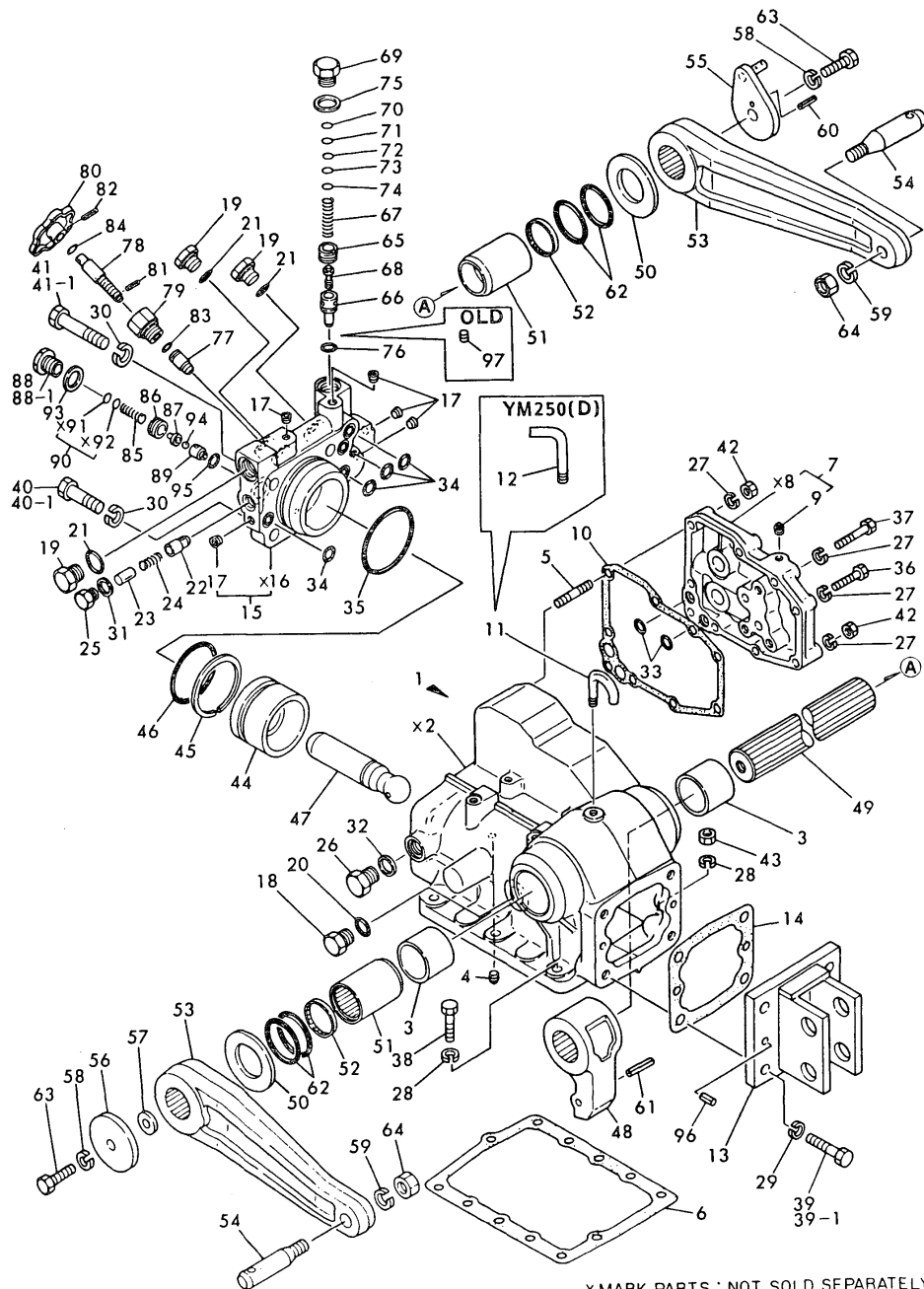

\*-MARK PARTS : NOT SOLD SEPARATELY

REF.	LEV.	PARTS NO.	DESCRIPTION	Q'TY						I	R
				(A)	(B)	(C)	(D)	(E)	(F)		
43	1	26716-100002	NUT M10	3	3	3	3				
44	1	194310-43310	PISTON, HYDRAULIC	1	1	1	1				
45	1	194130-43350	RING P65, BACK UP	1	1	1	1				
46	1	24311-000650	O-RING 1A P-65.0	1	1	1	1				
47	1	194310-43410	ROD, PISTON	1	1	1	1				
48	1	194151-44111	CRANK, LIFT	1	1	1	1				
49	1	194150-44211	SHAFT, LIFT	1	1	1	1				
50	1	194282-44230	WASHER 40X73X3.2	2	2	2	2				
51	1	194282-44250	SLEEVE, LIFT SHAFT	2	2	2	2				
52	1	194150-44261	SEAL, SPLINE SHAFT	2	2	2	2				
53	1	194310-44420	ARM, LIFT	2	2	2	2				
53-1	1	194361-44420	ARM, LIFT	2	2	2	2				N
(A=T/# 21341) (B=T/# 40821) (C=T/# 20055) (D=T/# 40001)											
54	1	194130-44480	PIN, LIFT ARM	2	2	2	2				
55	1	194432-44510	ARM, FEED BACK	1	1	1	1				
56	1	194282-44530-X	WASHER 12.5X60X10	1	1	1	1				
57	1	22137-160000	WASHER 16,POLISHED	1	1	1	1				
58	1	22217-120000	WASHER 12,SPRING	2	2	2	2				
59	1	22217-160000	SPRING WASHER 16	2	2	2	2				
60	1	22351-040022	SPRING PIN 4X22	1	1	1	1				
61	1	22351-050056	SPRING PIN 5X56	1	1	1	1				
62	1	24321-000500	O-RING 1A G-50.0	4	4	4	4				
63	1	26116-120322	BOLT M12X 32 PLATED	2	2	2	2				
64	1	26736-160002	NUT M16	2	2	2	2				
65	1	194275-45340	SCREW, VALVE SEAT	1	1	1	1				
66	1	194170-45600	SEAT	1	1	1	1				
67	1	194170-45610	SPRING,RELIEF VALVE	1	1	1	1				
68	1	194170-45620	HOLDER	1	1	1	1				
69	1	194170-45630	PLUG	1	1	1	1				
70	1	194170-45700	SHIM (T=0.1)	1	1	1	1				
71	1	194170-45710	SHIM (T=0.2)	1	1	1	1				
72	1	194170-45720	SHIM (T=0.3)	1	1	1	1				
73	1	194170-45730	SHIM (T=0.5)	1	1	1	1				
74	1	194170-45740	SHIM (T=1.0)	1	1	1	1				
75	1	23414-200026	GASKET 20	1	1	1	1				
76	1	24311-000120	O-RING 1A P 12.0	1	1	1	1				
77	1	194550-46300	VALVE, STOP	1	1	1	1				
78	1	194363-46620	BOLT, STOP	1	1	1	1				
79	1	194312-46630	HOLDER, VALVE	1	1	1	1				
80	1	194151-46640	KNOB	1	1	1	1				
81	1	22351-040012	SPRING PIN 4X12	1	1	1	1				
82	1	22351-040022	SPRING PIN 4X22	1	1	1	1				
83	1	24311-000090	O-RING 1A P-9.0	1	1	1	1				
84	1	24311-000120	O-RING 1A P 12.0	1	1	1	1				
85	1	194150-45320	SPRING, RELIEF VALVE	1	1	1	1				
86	1	194150-45340	SCREW, VALVE SEAT	1	1	1	1				
87	1	194150-45361	HOLDER, RELIEF VALVE	1	1	1	1				
88	1	194145-45370	PLUG, RELIEF VALVE	1	1						
88-1	1	194151-45370	PLUG, RELIEF VALVE	1	1	1	1				N
(A=*) (B=*)											
89	1	194151-46261	SEAT, RELIEF VALVE	1	1	1	1				



# Fig.49. HYDRAULIC CONTROL VALVE

Fig. 49 HYDRAULIC CONTROL VALVE

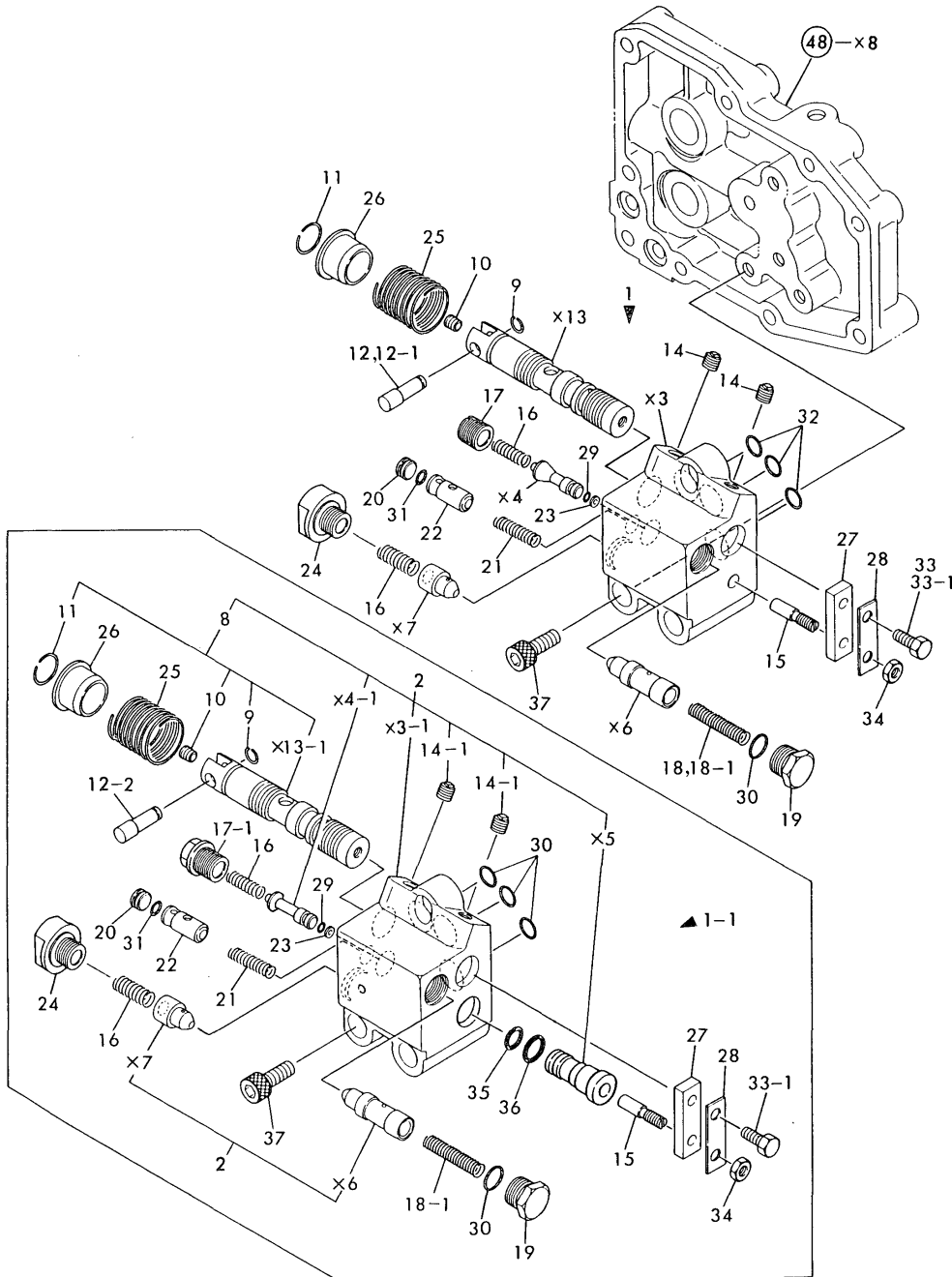

(A)=YM220  
(B)=YM220D  
(C)=YM250

(D)=YM250D  
(E)=  
(F)=

REF.	LEV.	PARTS NO.	DESCRIPTION	QTY						I	R
				(A)	(B)	(C)	(D)	(E)	(F)		
1	1	194170-45100-X	VALVE ASSY, CONTROL	1	1	1	1				
1-1	1	194170-45101-X	VALVE ASSY, CONTROL	1	1	1	1				N
		(A=T/# 21375) (B=T/# 40876) (C=T/# 20055) (D=T/# 40021)									
2	2	194170-45120	BODY ASSY, VALVE	1	1	1	1				W
		(A=T/# 21375) (B=T/# 40876) (C=T/# 20055) (D=T/# 40021)									
8	3	194170-45500	SPOOL ASSY	1	1	1	1				W
		(A=T/# 21375) (B=T/# 40876) (C=T/# 20055) (D=T/# 40021)									
9	4	177088-06160	CIRCLIP	1	1	1	1				Z
		(A=T/# 21424) (B=T/# 40912) (C=T/# 20116) (D=T/# 40027)									
10	4	194170-45410	PLUG	1	1	1	1				Z
		(A=T/# 21424) (B=T/# 40912) (C=T/# 20116) (D=T/# 40027)									
11	4	194170-45570	CIRCLIP	1	1	1	1				Z
		(A=T/# 21424) (B=T/# 40912) (C=T/# 20116) (D=T/# 40027)									
14	3	23873-010000	PLUG PT 1/8	2	2	2	2				
14-1	3	23871-010000	PLUG PT1/8,SCREW	2	2	2	2				N
		(A=T/# 21375) (B=T/# 40876) (C=T/# 20055) (D=T/# 40021)									
15	2	194170-45220	BAR, PUSH	1	1	1	1				
16	2	194170-45230	SPRING	2	2	2	2				
17	2	194170-45250	HOLDER, M.CHECK	1	1	1	1				
17-1	2	198421-45440	HOLDER, M.CHECK	1	1	1	1				S
		(A=T/# 21375) (B=T/# 40876) (C=T/# 20055) (D=T/# 40021)									
18	2	194170-45320	SPRING	1	1						
18-1	2	194170-45321	SPRING	1	1	1	1				N
		(A=T/# 20795) (B=T/# 40499)									
19	2	194170-45330	PLUG	1	1	1	1				
20	2	194170-45350	SPOOL	1	1	1	1				
21	2	194170-45360	SPRING	1	1	1	1				
22	2	194170-45370	PLUG	1	1	1	1				
23	2	194170-45430	RING, BACK UP	1	1	1	1				
24	2	194170-45440	PLUG	1	1	1	1				
25	2	194170-45520	SPRING, SPOOL	1	1	1	1				
26	2	194170-45530	STOPPER, SPOOL	1	1	1	1				
27	2	194170-45550	BAR, SPOOL	1	1	1	1				
28	2	194170-45560	WASHER 12X40X0.6	1	1	1	1				
29	2	24311-000050	O-RING 1A P-5.0	1	1	1	1				
30	2	24311-000120	O-RING 1A P 12.0	2	2	2	2				
31	2	24315-000070	O-RING 1B P-7.0	1	1	1	1				
32	2	24315-000110	O-RING 1B P-11.0	3	3	3	3				
33	2	26116-060142	BOLT M6X14	1	1						
33-1	2	26116-060162	BOLT M 6X 16 PLATED	1	1	1	1				N
		(A=T/# 20581) (B=T/# 40368)									
34	2	26756-060002	LOCK NUT M 6 PLATED	1	1	1	1				
35	2	24311-000100	O-RING 1A P-10.0	1	1	1	1				W
		(A=T/# 21375) (B=T/# 40876) (C=T/# 20055) (D=T/# 40021)									
36	2	24311-000140	O-RING 1A P-14.0	1	1	1	1				W
		(A=T/# 21375) (B=T/# 40876) (C=T/# 20055) (D=T/# 40021)									
37	1	26450-080202	BOLT M 8X 20	3	3	3	3				

Fig.50. OIL PRESSURE CONTROL

Fig. 50 OIL PRESSURE CONTROL

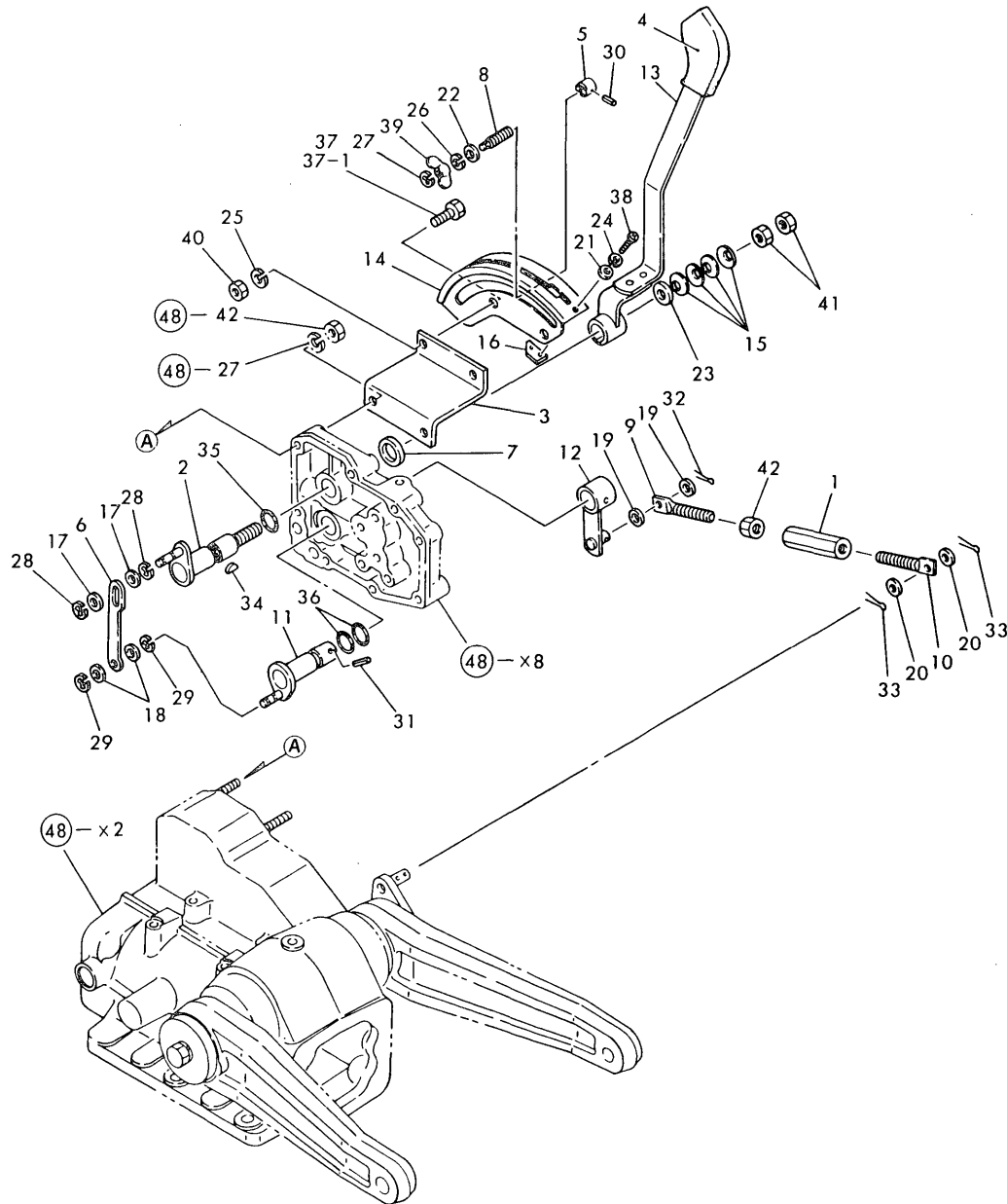

(A)=YM220  
(B)=YM220D  
(C)=YM250

(D)=YM250D  
(E)=  
(F)=

REF.	LEV.	PARTS NO.	DESCRIPTION	QTY						I	R
				(A)	(B)	(C)	(D)	(E)	(F)		
1	1	194130-37730	TURNBUCKLE M10X70	1	1	1	1				
2	1	194432-47121	SHAFT, CONTROL LEVER	1	1	1	1				
3	1	194170-47310-X	BRACKET, LEVER GUIDE	1	1	1	1				
4	1	194420-47370	KNOB, CONTROL LEVER	1	1	1	1				
5	1	194432-47390	STOPPER	1	1	1	1				
6	1	194170-47420	BAR, CONTROL	1	1	1	1				
7	1	194170-47440	PLATE, FRICTION	1	1	1	1				
8	1	194464-47440	BOLT, STOPPER	1	1	1	1				
9	1	194180-47490	ROD, FEED BACK	1	1	1	1				
10	1	194180-47500	ROD, FEED BACK	1	1	1	1				
11	1	194432-47530-X	SHAFT, FEED BACK	1	1	1	1				
12	1	194432-47540-X	LEVER, FEED BACK	1	1	1	1				
13	1	194432-47610-X	LEVER, CONTROL	1	1	1	1				
14	1	194432-47710-X	GUIDE, CONTROL LEVER	1	1	1	1				
15	1	194151-47760	WASHER 12	4	4	4	4				
16	1	194310-47870	STOPPER	1	1	1	1				
17	1	22117-080000	WASHER 8	2	2	2	2				
18	1	22117-080000	WASHER 8	2	2	2	2				
19	1	22117-100000	WASHER 10	2	2	2	2				
20	1	22117-100000	WASHER 10	2	2	2	2				
21	1	22137-050000	WASHER 5, POLISHED	2	2	2	2				
22	1	22137-080000	WASHER 8, POLISHED	1	1	1	1				
23	1	22137-120000	WASHER 12,POLISHED	1	1	1	1				
24	1	22217-050000	SPRING WASHER 5	2	2	2	2				
25	1	22217-080000	SPRING WASHER 8	2	2	2	2				
26	1	22217-080000	SPRING WASHER 8	1	1	1	1				
27	1	22272-000040	CIRCLIP E- 4	1	1	1	1				
28	1	22272-000060	CIRCLIP E- 6	2	2	2	2				
29	1	22272-000060	CIRCLIP E- 6	2	2	2	2				
30	1	22351-040014	SPRING PIN 4X14	1	1	1	1				
31	1	22351-050028	SPRING PIN 5X28	1	1	1	1				
32	1	22417-300200	COTTER PIN 3.0X20	1	1	1	1				
33	1	22417-300200	COTTER PIN 3.0X20	2	2	2	2				
34	1	22522-030130	WOODRUFF KEY 3X13	1	1	1	1				
35	1	24311-000150	O-RING 1A P-15.0	1	1	1	1				
36	1	24311-000150	O-RING 1A P-15.0	2	2	2	2				
37	1	26116-080182	BOLT M 8X 18 PLATED	2	2						
37-1	1	26116-080162	BOLT M 8X 16 PLATED	2	2	2	2				N
(A=T/# 20581) (B=T/# 40368)											
38	1	26587-050102	SCREW M 5X 10	2	2	2	2				
39	1	26635-080002	WING NUT M 8	1	1	1	1				
40	1	26716-080002	NUT M 8	2	2	2	2				
41	1	26716-120002	NUT M12	2	2	2	2				
42	1	26756-100002	LOCK NUT M10 PLATED	1	1	1	1				

Fig.51. WIRE HARNESS

(A)=YM220  
(B)=YM220D  
(C)=YM250

(D)=YM250D  
(E)=  
(F)=

Fig. 51 WIRE HARNESS

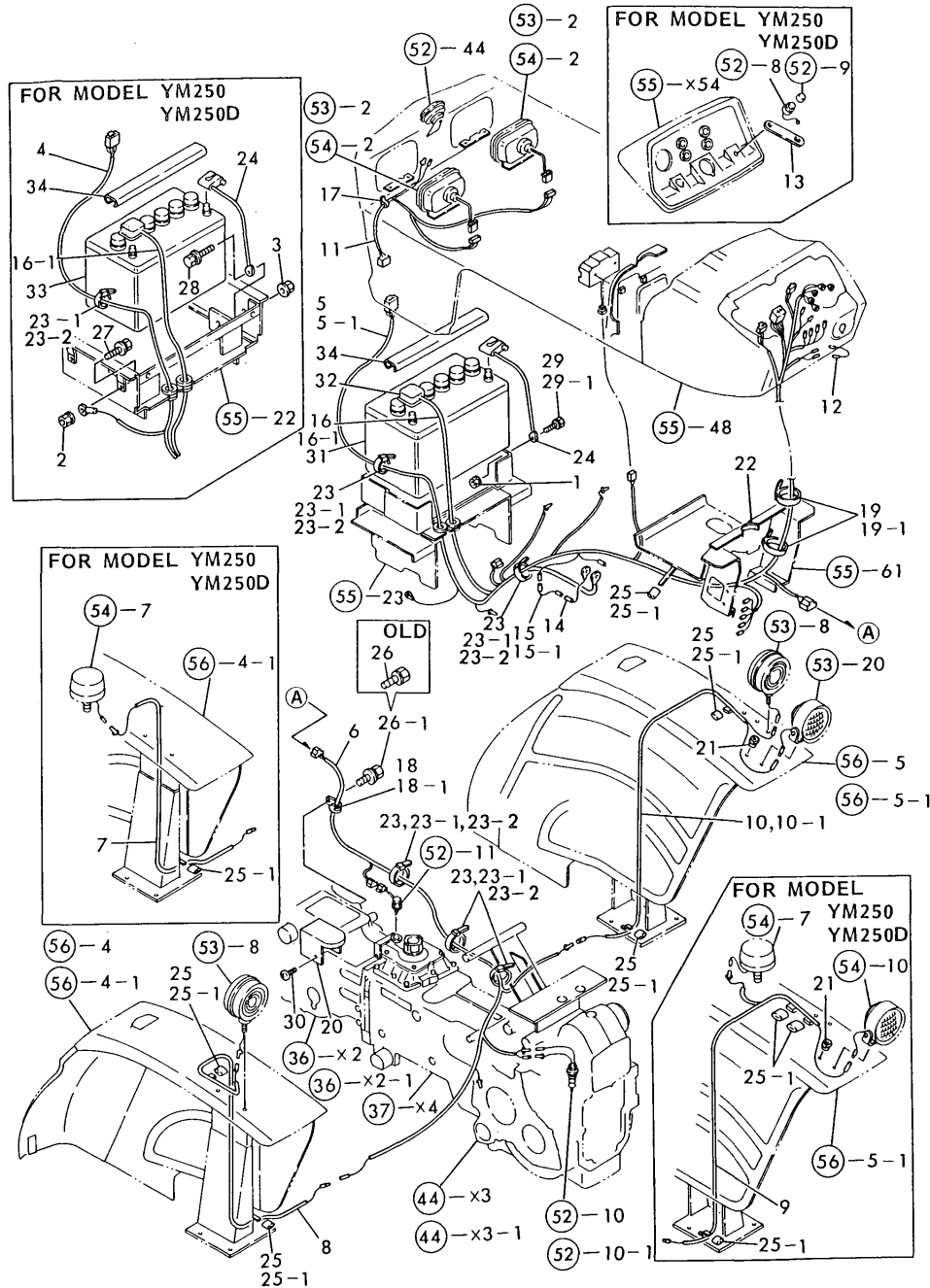

REF.	LEV.	PARTS NO.	DESCRIPTION	QTY						I	R
				(A)	(B)	(C)	(D)	(E)	(F)		
1	1	194990-22050	NUT W/WASHER 8	1	1						
2	1	194990-22050	NUT W/WASHER 8				1	1			
3	1	194990-22050	NUT W/WASHER 8				1	1			
4	1	194247-51110	HARNESS (A), WIRE				1	1			
5	1	194363-51110	HARNESS (A), WIRE	1	1						
5-1	1	194363-51111	HARNESS (A), WIRE	1	1						N
(A=T/# 20795) (B=T/# 40499)											
6	1	194363-51120	HARNESS (B), WIRE	1	1	1	1				
7	1	194150-51130	HARNESS (C), WIRE			1	1				
8	1	194322-51130	HARNESS (C), WIRE	1	1						
9	1	194150-51140	HARNESS (D), WIRE				1	1			
10	1	194322-51140	HARNESS (D), WIRE	1	1						
10-1	1	194275-51141	HARNESS (D), WIRE	1	1						N
(A=T/# 21109) (B=T/# 40696)											
11	1	194440-51150	HARNESS (E), WIRE	1	1	1	1				
12	1	194446-51160	WIRE, LEAD	1	1						
13	1	194440-51180	PLATE, EARTH				1	1			
14	1	194312-51210	WIRE, MAIN LEAD	1	1	1	1				
15	1	194312-51220	LINK, FUSIBLE	1	1						
15-1	1	194550-51220	LINK, FUSIBLE 0.85RED	1	1	1	1				N
(A=T/# 21022) (B=T/# 40620)											
16	1	194312-51411	CABLE, BATTERY	1	1						
16-1	1	194080-51411	CABLE, BATTERY	1	1	1	1				N
(A=*) (B=*)											
17	1	194150-51620	CLAMP, WIRE HARNESS	1	1						W
(A=T/# 21018) (B=T/# 40620)											
18	1	194440-51630	CLAMP, WIRE HARNESS	2	2						
18-1	1	194440-51620	CLAMP, WIRE HARNESS	2	2	2	2				S
(A=T/# 20581) (B=T/# 40393)											
19	1	194250-51660	BAND 250	2	2						
19-1	1	194250-51660	BAND 250	3	3	2	2				K
(A=T/# 21018) (B=T/# 40620)											
20	1	194361-52370	COVER, SAFETY SWITCH	1	1	1	1				
21	1	194080-58810	GROMMET 8	1	1	1	1				
22	1	194420-58820	GROMMET 83	1	1	1	1				
23	1	121750-59890	RETAINER	5	5						
23-1	1	121750-59890	RETAINER	6	6	6	6				K
(A=*) (B=*)											
23-2	1	121750-59890	RETAINER	7	7						K
(A=T/# 21341) (B=T/# 40826)											
24	1	194240-83420	CABLE	1	1	1	1				
25	1	23061-070035	PIPE 7X 35	7	7						
25-1	1	23061-070035	PIPE 7X 35	6	6	4	4				K
(A=*1982.) (B=*1982.)											
26	1	26013-060122	BOLT M 6X 12	1	1						
26-1	1	26011-080162	BOLT M 8X 16	1	1						N
(A=T/# 20581) (B=T/# 40368)											
27	1	26011-080162	BOLT M 8X 16				1	1			
28	1	26011-080162	BOLT M 8X 16				1	1			
29	1	26013-080142	BOLT M 8X 14	1	1						
29-1	1	26013-080122	BOLT M 8X 12	1	1						N

N:Old  $\frac{Yes}{No}$  New, Q:Old  $\frac{No}{Yes}$  New, R:Old  $\frac{Yes}{Yes}$  New, S:Old  $\frac{No}{No}$  New, W:Add, Z:Discontinued, F:Interchangeable by set, K:Q'ty Change  
 ++ CONTINUE ++  
 (C)Copy Rights YANMAR CO.,LTD.





Fig.52. ELECTRIC PARTS

Fig. 52 ELECTRIC PARTS

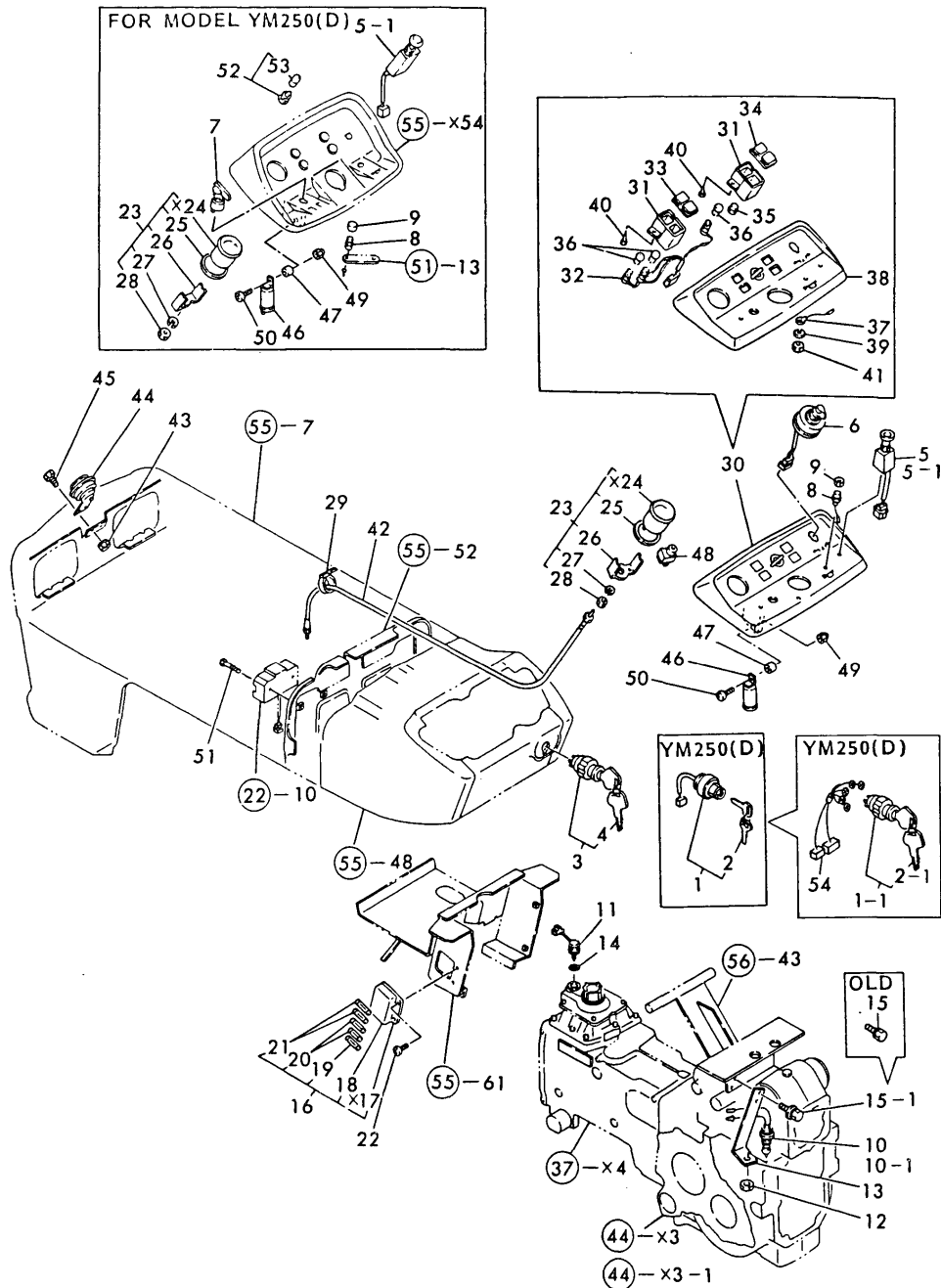

(A)=YM220  
(B)=YM220D  
(C)=YM250  
(D)=YM250D  
(E)=  
(F)=

REF.	LEV.	PARTS NO.	DESCRIPTION	QTY						I	R
				(A)	(B)	(C)	(D)	(E)	(F)		
1	1	194215-52110	SWITCH, STARTING			1	1				
1-1	1	194155-52110	SWITCH, STARTING (C=FROM 1ST) (D=FROM 1ST)			1	1				S
2	2	194215-52120	KEY			2	2				
2-1	2	194155-52160	KEY (C=T/# 40021) (D=T/# 40001)			2	2				N
3	1	194322-52110	SWITCH, STARTING	1	1						
4	2	194155-52160	KEY	2	2						
5	1	194440-52120	SWITCH, LIGHTING	1	1						
5-1	1	194420-52120	SWITCH, LIGHTING (A=T/# 21059) (B=T/# 40685)	1	1	1	1				N
6	1	194170-52130	SWITCH, TURN SIGNAL	1	1						
7	1	194440-52130	SWITCH, TURN SIGNAL				1	1			
8	1	194150-52160	SWITCH, HORN	1	1	1	1				
9	1	194150-52170	CAP, HORN SWITCH	1	1	1	1				
10	1	194440-52190	SWITCH, SAFETY START	1	1						
10-1	1	194440-52191	SWITCH, SAFETY START (A=T/# 20620) (B=T/# 40609)	1	1						N
11	1	194464-52190	SWITCH, SAFETY START	1	1	1	1				
12	1	194240-52210	NUT M22	1	1						
13	1	194363-52230-X	STAY, SAFETY SWITCH	1	1						
14	1	24311-000180	O-RING 1A P-18.0	1	1	1	1				
15	1	26013-060122	BOLT M 6X 12	2	2						
15-1	1	26014-060122	BOLT M 6X 12	2	2						N
16	1	194440-52400	BOX ASSY, FUSE (A=T/# 20581) (B=T/# 40393)	1	1	1	1				
18	2	194440-52420	COVER, FUSE BOX	1	1	1	1				
19	2	194145-52820	FUSE 5A	1	1	1	1				
19-1	2	29411-050000	FUSE ( 5A),CARTRIDGE (A=T/# 21338) (B=T/# 40816) (C=T/# 20055) (D=T/# 40001)	1	1	1	1				N
20	2	194145-52830	FUSE 10A	2	2	2	2				
20-1	2	29411-100000	FUSE (10A),CARTRIDGE (A=T/# 21338) (B=T/# 40816) (C=T/# 20055) (D=T/# 40001)	2	2	2	2				N
21	2	194145-52840	FUSE 15A	2	2	2	2				
21-1	2	29411-150000	FUSE (15A),CARTRIDGE (A=T/# 21338) (B=T/# 40816) (C=T/# 20055) (D=T/# 40001)	2	2	2	2				N
22	1	26587-060202	SCREW M 6X 20	2	2	2	2				
23	1	194432-56100	HOUR-METER ASSY	1	1	1	1				
25	2	194432-56150	SHEET	1	1	1	1				
26	2	194432-56170	FITTING	1	1	1	1				
27	2	22217-040000	SPRING WASHER 4	2	2	2	2				
28	2	26716-040002	NUT M 4	2	2	2	2				
29	1	121750-59890	RETAINER	1	1	2	2				
30	1	194432-61600	DASHBOARD ASSY	1	1						
31	2	194170-55120	BOX, PILOT	2	2						
32	2	194170-55130	CORD	1	1						
33	2	194170-55150	LENS (A)	1	1						
34	2	194170-55160	LENS (B)	1	1						
35	2	194170-55170	COVER	1	1						
36	2	194155-55820	BULB 12V-1.7W	3	3						
37	2	194432-56130	CORD	1	1						

N:Old  $\frac{Yes}{No}$  New, Q:Old  $\frac{No}{Yes}$  New, R:Old  $\frac{Yes}{No}$  New, S:Old  $\frac{No}{Yes}$  New, W:Add, Z:Discontinued, F:Interchangeable by set, K:Q'ty Change  
 ++ CONTINUE ++  
 (C)Copy Rights YANMAR CO.,LTD.

Fig.52. ELECTRIC PARTS

(A)=YM220  
(B)=YM220D  
(C)=YM250

(D)=YM250D  
(E)=  
(F)=

Fig. 52 ELECTRIC PARTS

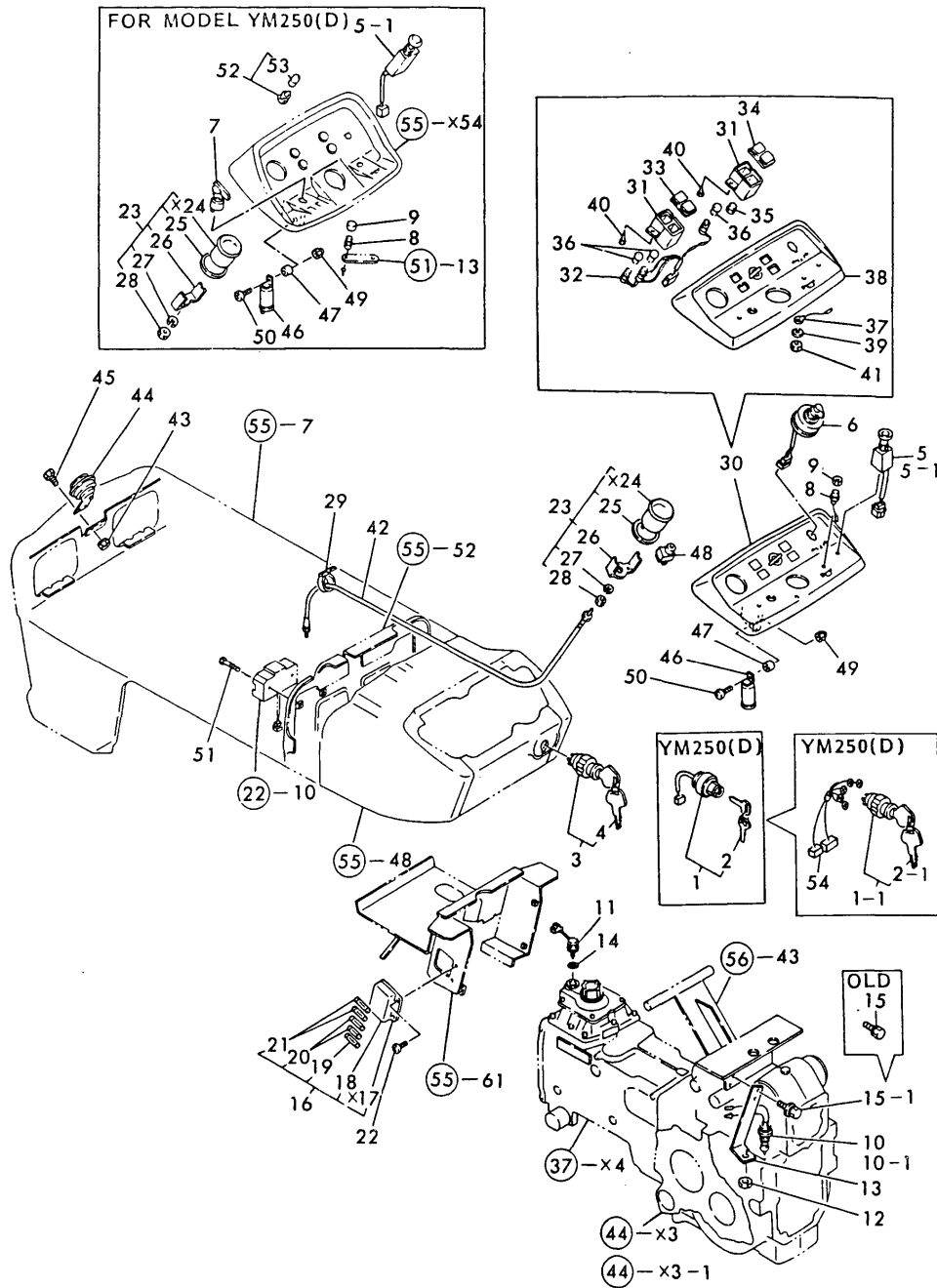

REF.	LEV.	PARTS NO.	DESCRIPTION	QTY						I	R
				(A)	(B)	(C)	(D)	(E)	(F)		
38	2	194432-61610	PANEL, DASHBOARD	1	1						
39	2	22217-080000	SPRING WASHER 8	2	2						
40	2	22857-400120	SCREW 4X12	4	4						
41	2	26716-080002	NUT M 8	1	1						
42	1	121400-91140	SHAFT, FLEXIBLE	1	1	1	1				
43	1	194990-22040	NUT W/WASHER 6	2	2	2	2				
44	1	194151-57100	HORN	1	1	1	1				
45	1	26116-060122	BOLT M 6X 12	2	2	2	2				
46	1	194080-57202	RELAY	1	1	1	1				
47	1	194151-57210	SPACER	1	1	1	1				
48	1	194464-57250	RELAY, LAMP CHECK	1	1	1	1				
49	1	26346-050002	U-NUT M 4 PLATED	1	1	1	1				
50	1	26557-050162	SCREW M 5X 16	1	1	1	1				
51	1	26557-060302	SCREW M 6X 30	2	2	2	2				
52	1	194440-55100	LAMP ASSY, INDICATOR			3	3				
53	2	194440-55820	BULB 12V-3.4W			3	3				
54	1	194247-52160	WIRE, LEAD			1	1				W

(C)=FROM 1ST (D)=FROM 1ST

Fig.53. LAMP (FOR YM220 & YM220D)

(A)=YM220  
(B)=YM220D  
(C)=YM250

(D)=YM250D  
(E)=  
(F)=

Fig. 53 LIGHT [For Model YM220, YM220D]

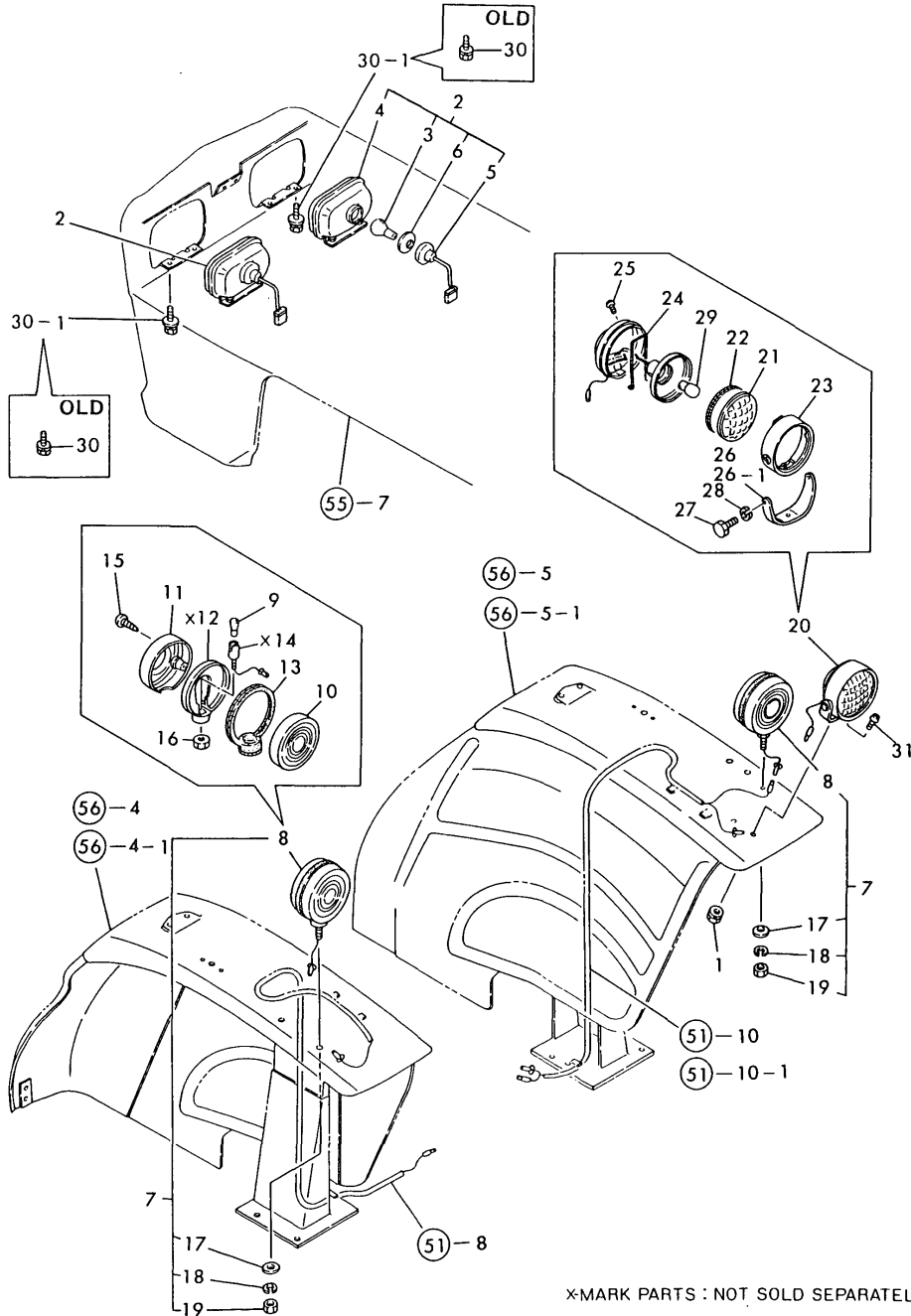

X-MARK PARTS : NOT SOLD SEPARATELY

N:Old  $\begin{matrix} \leftarrow \text{Yes} \\ \text{No} \end{matrix}$  New, Q:Old  $\begin{matrix} \leftarrow \text{No} \\ \text{Yes} \end{matrix}$  New, R:Old  $\begin{matrix} \leftarrow \text{Yes} \\ \text{No} \end{matrix}$  New, S:Old  $\begin{matrix} \leftarrow \text{No} \\ \text{Yes} \end{matrix}$  New, W:Add, Z:Discontinued, F:Interchangeable by set, K:Q'ty Change

(C)Copy Rights YANMAR CO.,LTD.

REF.	LEV.	PARTS NO.	DESCRIPTION	QTY						I	R
				(A)	(B)	(C)	(D)	(E)	(F)		
1	1	194990-22050	NUT W/WASHER 8	1	1						
2	1	194201-53051	LIGHT ASSY, HEAD	2	2						
3	2	194262-53080	BULB 12V-25W	2	2						
4	2	194262-53090	BEAM UNIT	2	2						
5	2	194201-53100	SOCKET	2	2						
6	2	194201-53110	GASKET	2	2						
7	1	794275-53401	LAMP ASSY, WORKING	2	2						
8	2	194275-53401	LAMP ASSY, WORKING	2	2						
9	3	194275-53410	BULB	2	2						
10	3	194275-53421	LENS	2	2						
11	3	194275-53431	LENS	2	2						
13	3	194275-53451	GASKET	2	2						
15	3	194275-53481	SCREW	6	6						
16	3	26756-100002	LOCK NUT M10 PLATED	2	2						
17	2	22137-100000	WASHER 10,POLISHED	2	2						
18	2	22217-100000	SPRING WASHER 10	2	2						
19	2	26716-100002	NUT M10	2	2						
20	1	794081-54101	LAMP ASSY, WORKING	1	1						
21	2	194081-54110	LENS	1	1						
22	2	194081-54120	GASKET	1	1						
23	2	194081-54131	RIM	1	1						
24	2	194081-54151	SPRING	1	1						
25	2	194081-54210	SCREW	1	1						
26	2	194081-54220	STAY	2	2						
26-1	2	194081-54221	STAY	1	1						N
		(A=T/# 21022) (B=T/# 40640)									
27	2	194081-54230	BOLT M6X 12	2	2						
28	2	194081-54240	SPRING WASHER 6	2	2						
29	2	194081-55820	BULB 12V-20W	1	1						
30	1	26013-060122	BOLT M 6X 12	4	4						
30-1	1	26014-060122	BOLT M 6X 12	4	4						N
		(A=T/# 20581) (B=T/# 40393)									
31	1	26587-080162	SCREW M 8X 16	1	1						

Fig.54. LAMP (FOR YM250 & YM250D)

Fig. 54 LIGHT (For Model YM250, YM250D)

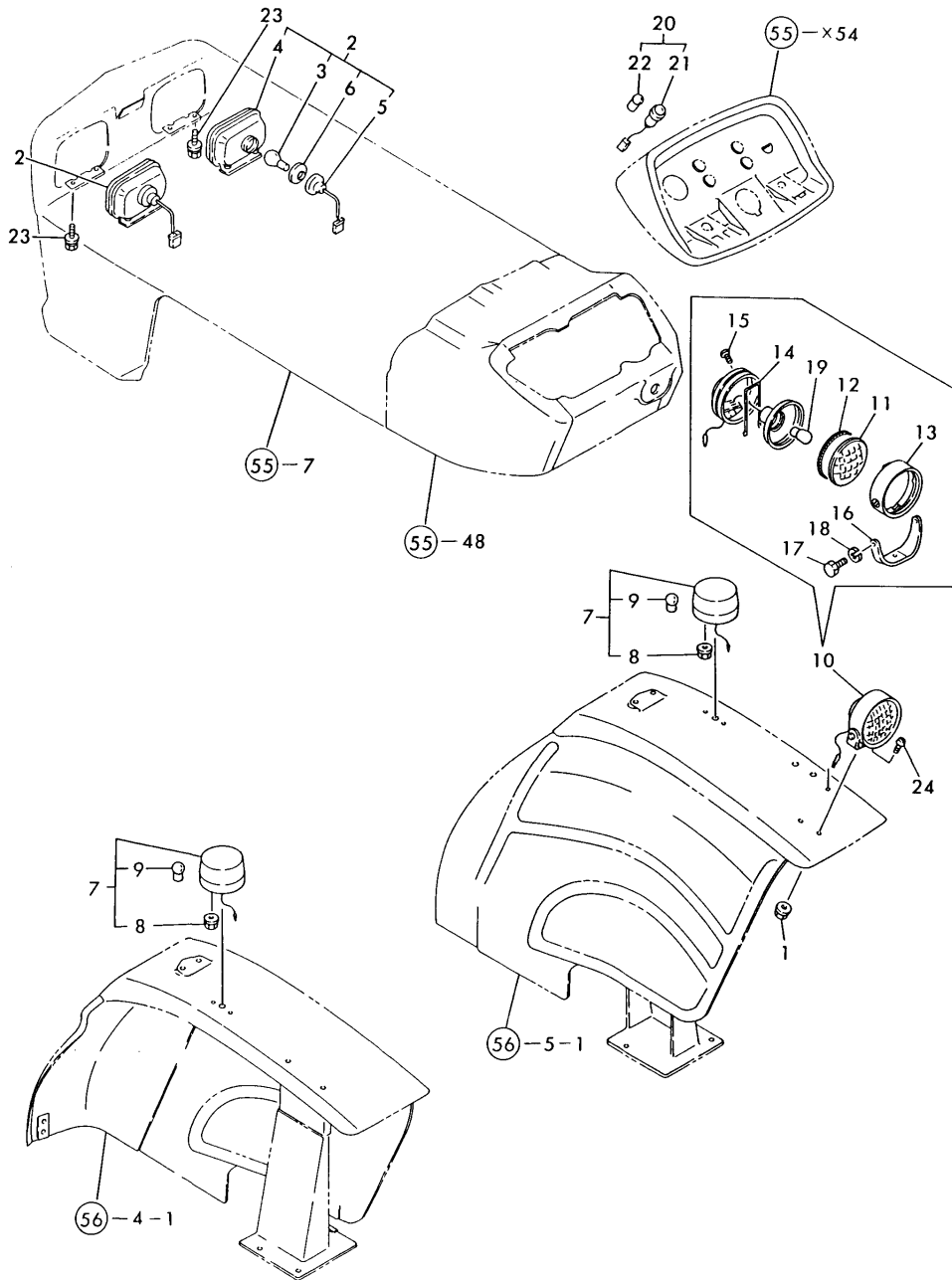

OCT10-G21801 54. LAMP (FOR YM250 & YM250D)

(A)=YM220  
(B)=YM220D  
(C)=YM250

(D)=YM250D  
(E)=  
(F)=

REF.	LEV.	PARTS NO.	DESCRIPTION	Q'TY						I	R
				(A)	(B)	(C)	(D)	(E)	(F)		
1	1	194990-22050	NUT W/WASHER 8			1	1				
2	1	194201-53051	LIGHT ASSY, HEAD			2	2				
3	2	194262-53080	BULB 12V-25W			2	2				
4	2	194262-53090	BEAM UNIT			2	2				
5	2	194201-53100	SOCKET			2	2				
6	2	194201-53110	GASKET			2	2				
7	1	794150-53400	LAMP ASSY, WORKING			2	2				
8	2	194990-22030	NUT W/WASHER 5			4	4				
9	2	194080-55820	BULB 12V-20W			2	2				
10	1	794081-54101	LAMP ASSY, WORKING			1	1				
11	2	194081-54110	LENS			1	1				
12	2	194081-54120	GASKET			1	1				
13	2	194081-54131	RIM			1	1				
14	2	194081-54151	SPRING			1	1				
15	2	194081-54210	SCREW			1	1				
16	2	194081-54221	STAY			1	1				
17	2	194081-54230	BOLT M6X 12			2	2				
18	2	194081-54240	SPRING WASHER 6			2	2				
19	2	194081-55820	BULB 12V-20W			1	1				
20	1	194440-55100	LAMP ASSY, INDICATOR			3	3				
21	2	194440-55120	SOCKET			3	3				
22	2	194440-55820	BULB 12V-3.4W			3	3				
23	1	26014-060122	BOLT M 6X 12			4	4				
24	1	26587-080162	SCREW M 8X 16			1	1				

Fig.55. HOOD

(A)=YM220  
(B)=YM220D  
(C)=YM250

(D)=YM250D  
(E)=  
(F)=

Fig. 55 HOOD

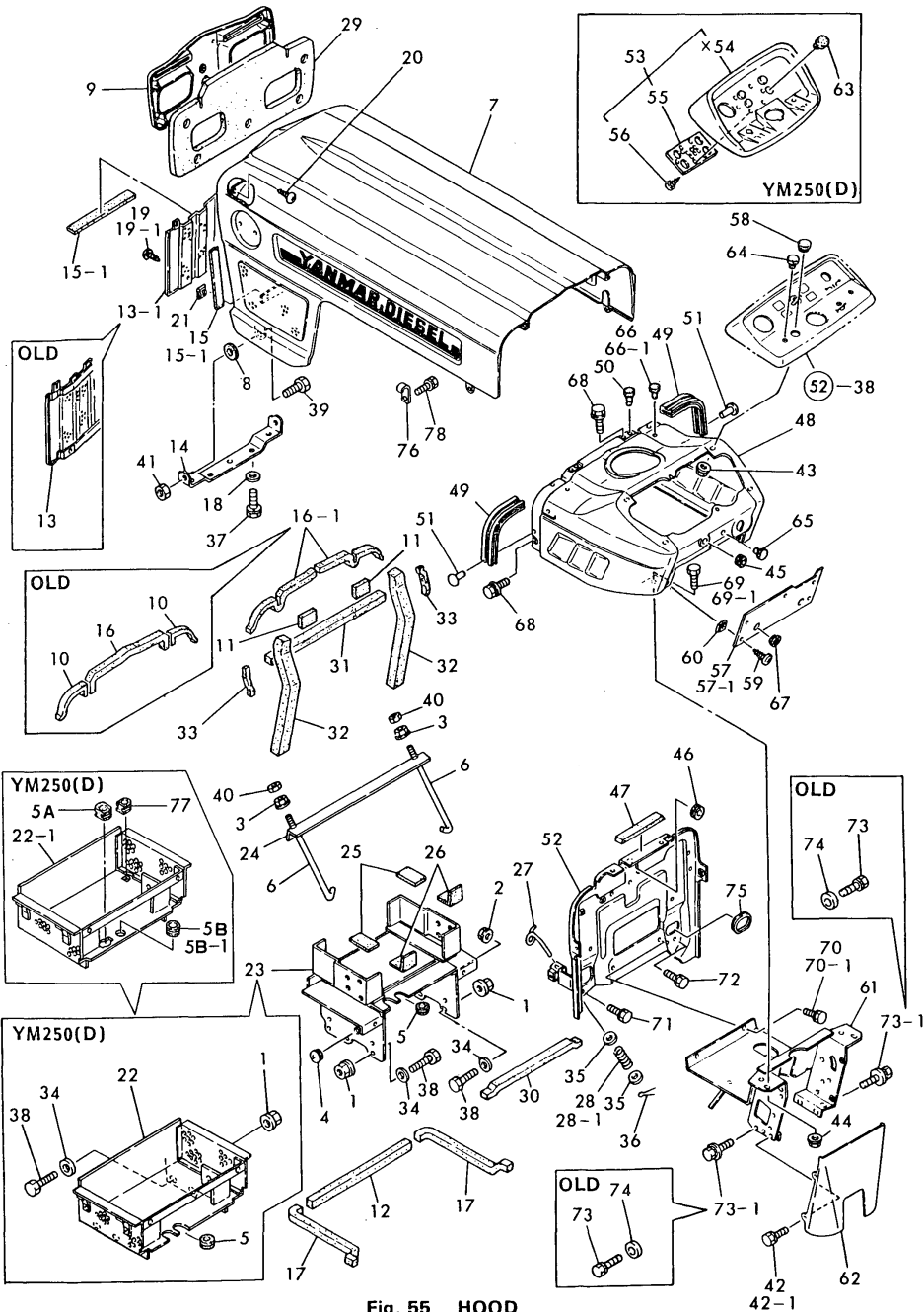

Fig. 55 HOOD

REF.	LEV.	PARTS NO.	DESCRIPTION	QTY						I	R
				(A)	(B)	(C)	(D)	(E)	(F)		
1	1	194990-22050	NUT W/WASHER 8	6	6	4	4				
2	1	194990-22130	NUT W/WASHER 6	2	2	2	2				
3	1	194990-22140	NUT W/WASHER 8	2	2	2	2				
4	1	192060-46110	CAP, RUBBER	1	1						
5	1	194170-51210	GROMMET 25	1	1	2	2				Z
		(C=T/# 20055)	(D=T/# 40001)								
5A	1	194305-51210	GROMMET 25			1	1				W
		(C=T/# 20055)	(D=T/# 40001)								
5B	1	29311-163000	GROMMET 16.0X3.0			1	1				W
		(C=T/# 20055)	(D=T/# 40001)								
5B-1	1	194080-58820	GROMMET 15			1	1				N
		(C=T/# 20055)	(D=T/# 40021)								
6	1	194145-51570	ROD, BATTERY CLAMP	2	2	2	2				
7	1	194432-61100-R	HOOD	1	1	1	1				
8	1	194190-61250	GASKET	2	2	2	2				
9	1	194420-61250	GRILLE(UPPER), FRONT	1	1	1	1				
10	1	194440-61220	PAD, (RUBBER)	2	2						Z
		(A=*)	(B=*)								
11	1	194322-61430	PAD, (RUBBER)	2	2	3	3				W
		(A=T/# 20944)	(B=T/# 40573)								
12	1	194322-61290	PAD, (RUBBER)	1	1	1	1				
13	1	194422-61371	GRILLE(LOWER), FRONT	1	1						
13-1	1	194446-61310	GRILLE, FRONT LOWER	1	1	1	1				S
		(A=*1982.10)	(B=*1982.10)								
14	1	194440-61320	HINGE, HOOD	1	1	1	1				
15	1	194446-61920	PAD, (RUBBER)	2	2						
15-1	1	194312-61290	PAD, (RUBBER)	3	3	3	3				N
		(A=*1982.10)	(B=*1982.10)								
16	1	194275-61480	PAD, (RUBBER)	1	1						
16-1	1	194275-61480	PAD, (RUBBER)	2	2	2	2				K
		(A=T/# 20933)	(B=T/# 40558)								
17	1	194432-61480	PAD, (RUBBER)	2	2	2	2				
18	1	194145-61570	WASHER 10	2	2	2	2				
19	1	194420-61640	SCREW M 5X 16	2	2						
19-1	1	194250-61640	SCREW M 5X 12	2	2	2	2				N
		(A=T/# 21133)	(B=T/# 40721)								
20	1	194420-61640	SCREW M 5X 16	5	5	5	5				W
		(A=T/# 21133)	(B=T/# 40721)								
21	1	194145-61650	NUT M5	2	2	2	2				
22	1	194247-61700	COVER, DUST			1	1				
22-1	1	194247-61701	COVER, DUST			1	1				S
		(C=T/# 20055)	(D=T/# 40001)								
22-2	1	194247-61702	COVER, DUST			1	1				S
		(C=T/# 20055)	(D=T/# 40001)								
23	1	194432-61700-X	COVER ASSY, DUST	1	1						
24	1	194190-61750	CLAMP, BATTERY	1	1	1	1				
25	1	194190-61761	RUBBER, CUSHION	2	2	2	2				
26	1	194190-61780	RUBBER, CUSHION	2	2	2	2				
27	1	194440-61820	LEVER, LOCK	2	2	2	2				
28	1	194432-61830	SPRING	2	2						
28-1	1	194440-61831	SPRING, HOOD LOCK	2	2	2	2				S

N:Old  $\begin{matrix} \text{Yes} \\ \text{No} \end{matrix}$  New, Q:Old  $\begin{matrix} \text{No} \\ \text{Yes} \end{matrix}$  New, R:Old  $\begin{matrix} \text{Yes} \\ \text{No} \end{matrix}$  New, S:Old  $\begin{matrix} \text{No} \\ \text{Yes} \end{matrix}$  New, W:Add, Z:Discontinued, F:Interchangeable by set, K:Q'ty Change  
++ CONTINUE ++  
(C)Copy Rights YANMAR CO.,LTD.

Fig.55. HOOD

(A)=YM220  
(B)=YM220D  
(C)=YM250

(D)=YM250D  
(E)=  
(F)=

Fig. 55 HOOD

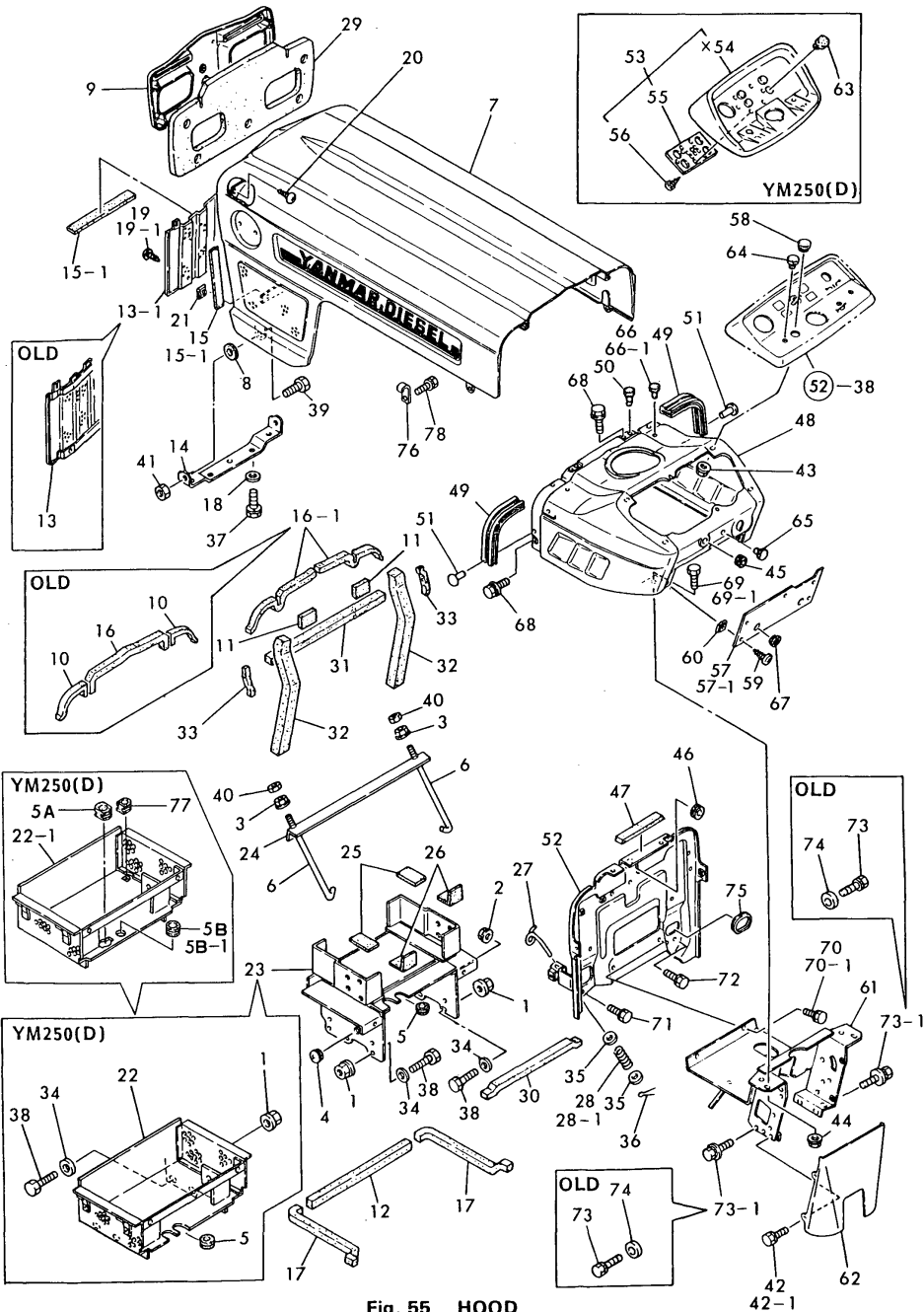

Fig. 55 HOOD

REF.	LEV.	PARTS NO.	DESCRIPTION	QTY						I	R	
				(A)	(B)	(C)	(D)	(E)	(F)			
		(A=*1982.08)	(B=*1982.08)									
29	1	194446-61910	PAD, (RUBBER)	1	1	1	1					
30	1	194446-61930	PAD, (RUBBER)	1	1							
31	1	194432-61940	PAD, (RUBBER)	1	1	1	1					
32	1	194432-61950	PAD, (RUBBER)	2	2	2	2					
33	1	194446-61950	PAD, (RUBBER)	2	2	2	2					
34	1	22137-080000	WASHER 8, POLISHED	6	6	4	4					
35	1	22157-060000	WASHER 6	4	4	4	4					
36	1	22417-200200	COTTER PIN 2.0X20	2	2	2	2					
37	1	26013-100202	BOLT W/WASHER M10X20	2	2	2	2					
38	1	26116-080302	BOLT M 8X 30 PLATED	6	6	4	4					
39	1	26116-120252	BOLT M12X 25 PLATED	2	2	2	2					
40	1	26716-080002	NUT M 8	2	2	2	2					
41	1	26716-120002	NUT M12	2	2	2	2					
42	1	26013-060142	BOLT M 6X 14	4	4							
42-1	1	194155-05210	BOLT W/WASHER M6X16	4	4	4	4					N
		(A=T/# 20581)	(B=T/# 40368)									
43	1	194990-22120	NUT W/WASHER 5	6	6	6	6					
44	1	194990-22140	NUT W/WASHER 8	2	2	2	2					
45	1	194080-58810	GROMMET 8	1	1	1	1					
46	1	194162-58830	GROMMET 20	1	1	1	1					
47	1	194440-61220	PAD, (RUBBER)	1	1	1	1					
48	1	194430-61500	DASHBOARD ASSY	1	1	1	1					
49	1	194440-61550	GASKET, HOOD	2	2	2	2					
50	1	194145-61560	RUBBER, CUSHION	2	2	2	2					
51	1	194190-61560	RIVET 5X6	4	4	4	4					
52	1	194432-61570	PLATE, AIR CUT	1	1	1	1					
53	1	194440-61610	PANEL, DASHBOARD									
55	2	194440-61690	BOARD									
56	2	22857-300100	SCREW 3X10,TAPPING			6	6					
57	1	194446-61620-R	COVER, DUSH BORD	1	1							
57-1	1	194446-61621-R	COVER, DASHBOARD	1	1	1	1					N
		(A=FROM 1ST)	(B=FROM 1ST)									
58	1	194448-61620	GROMMET 20.5	1	1							
59	1	194420-61640	SCREW M 5X 16	5	5	5	5					
60	1	194145-61650	NUT M5	5	5	5	5					
61	1	194432-61660-X	STAY, DASHBOARD	1	1	1	1					
62	1	194363-61670	COVER, GEAR BOX	1	1	1	1					
63	1	194275-62310	CAP 10, RUBBER									
64	1	194275-62310	CAP 10, RUBBER	1	1							
65	1	194275-62310	CAP 10, RUBBER	1	1							
66	1	194446-62310	CAP 8, RUBBER	2	2							
66-1	1	194324-62310	CAP 4.5, RUBBER	4	4	4	4					S
		(A=T/# 21133)	(B=T/# 40721)									
67	1	194145-64430	GROMMET 12	2	2	2	2					
68	1	26011-060122	BOLT M 6X 12	4	4	4	4					
69	1	26116-080162	BOLT M 8X 16 PLATED	2	2							
69-1	1	26011-080162	BOLT M 8X 16	2	2	2	2					N
		(A=T/# 20621)	(B=T/# 40422)									
70	1	26013-080142	BOLT M 8X 14	2	2							
70-1	1	26013-080122	BOLT M 8X 12	2	2	2	2					N

N:Old  $\frac{Yes}{No}$  New, Q:Old  $\frac{No}{Yes}$  New, R:Old  $\frac{Yes}{Yes}$  New, S:Old  $\frac{No}{No}$  New, W:Add, Z:Discontinued, F:Interchangeable by set, K:Q'ty Change  
 ++ CONTINUE ++  
 (C)Copy Rights YANMAR CO.,LTD.

Fig.55. HOOD

(A)=YM220  
(B)=YM220D  
(C)=YM250

(D)=YM250D  
(E)=  
(F)=

Fig. 55 HOOD

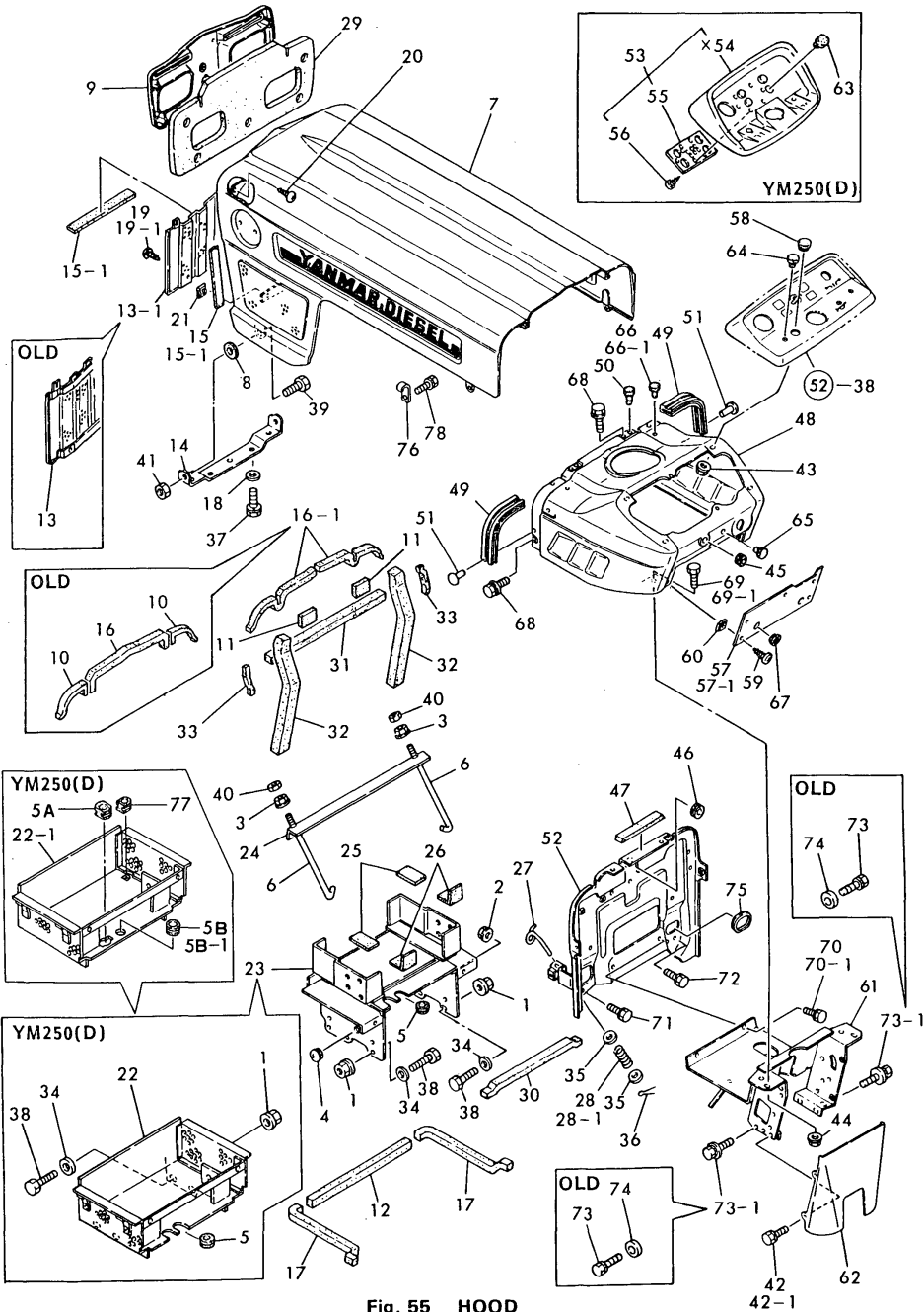

Fig. 55 HOOD

REF.	LEV.	PARTS NO.	DESCRIPTION	QTY						I	R
				(A)	(B)	(C)	(D)	(E)	(F)		
		(A=T/# 20581) (B=T/# 40368)									
71	1	26013-080162	BOLT W/WASHER M8X16	1	1	1	1				
72	1	26013-080252	BOLT M 8X 25	1	1	1	1				
73	1	26013-080162	BOLT W/WASHER M8X16	4	4						
74	1	22137-080000	WASHER 8, POLISHED	4	4						Z
		(A=*) (B=*)									
75	1	194446-61580	GROMMET 125	1	1						Z
		(A=*) (B=*)									
76	1	194440-51620	CLAMP, WIRE HARNESS			1	1				W
		(C=T/# 20041) (D=T/# 40001)									
77	1	194550-77590	GROMMET 10.5			1	1				W
		(C=T/# 20055) (D=T/# 40001)									
78	1	26013-080122	BOLT M 8X 12			1	1				W
		(C=T/# 20041) (D=T/# 40001)									



Fig.56. FENDER & SEAT

Fig. 56 FENDER & SEAT

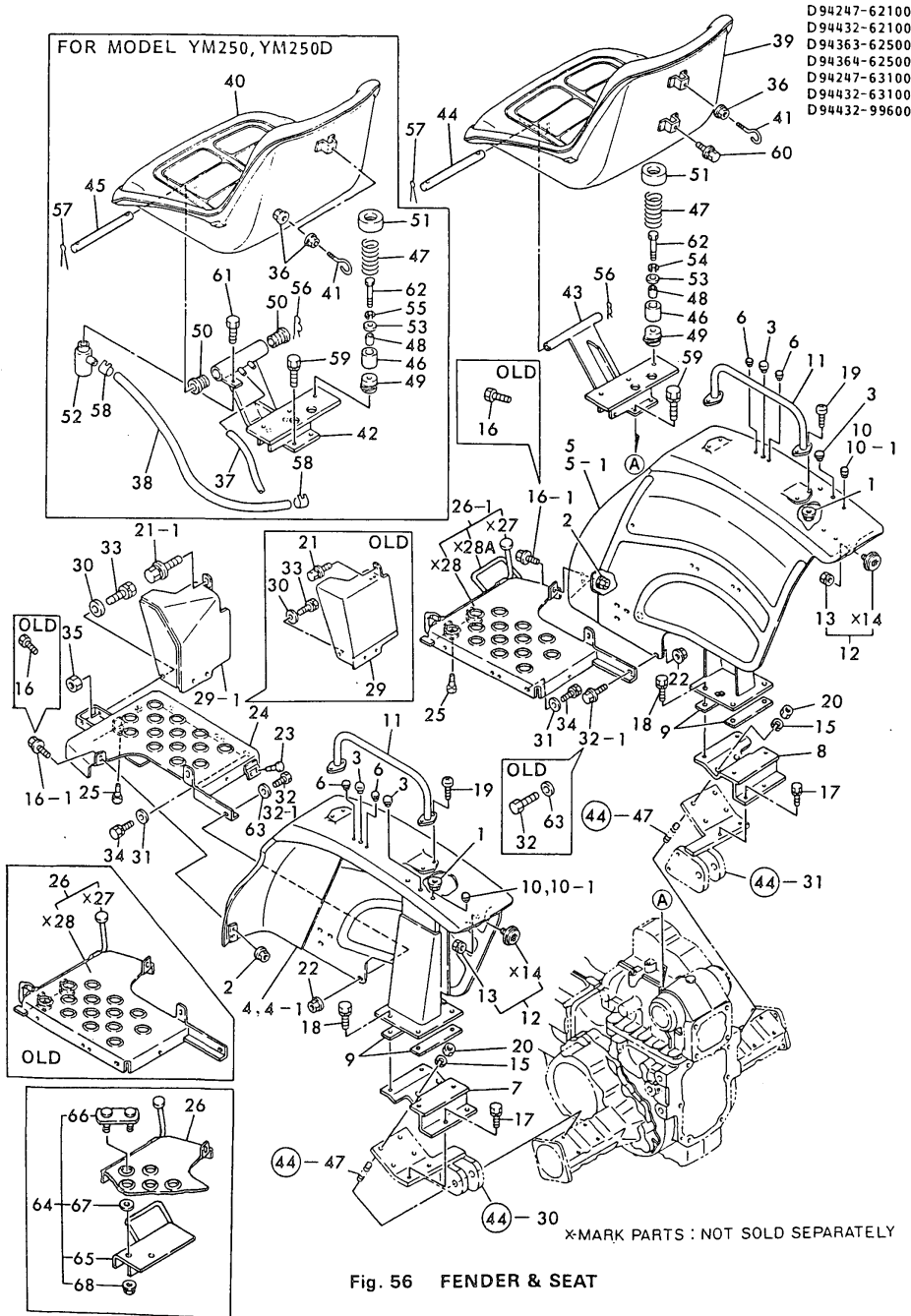

Fig. 56 FENDER & SEAT

(A)=YM220  
(B)=YM220D  
(C)=YM250

(D)=YM250D  
(E)=  
(F)=

REF.	LEV.	PARTS NO.	DESCRIPTION	QTY						I	R
				(A)	(B)	(C)	(D)	(E)	(F)		
1	1	194990-22130	NUT W/WASHER 6	8	8	8	8				
2	1	194990-22140	NUT W/WASHER 8	2	2	2	2				
3	1	194448-61620	GROMMET 20.5	4	4	2	2				
4	1	194167-62110-R	FENDER (L)	1	1						
4-1	1	194167-62111-R	FENDER (L)	1	1	1	1				N
(A=T/# 20581) (B=T/# 40368)											
5	1	194167-62120-R	FENDER (R)	1	1						
5-1	1	194167-62121-R	FENDER (R)	1	1	1	1				N
(A=T/# 20581) (B=T/# 40368)											
6	1	194432-62150	CAP 6, RUBBER	4	4						
7	1	194432-62200-R	BRACKET, FENDER	1	1	1	1				
8	1	194432-62210-R	BRACKET, FENDER	1	1	1	1				
9	1	194432-62230	RUBBER, CUSHION	4	4	4	4				
10	1	194145-64430	GROMMET 12	6	6						
10-1	1	194145-64430	GROMMET 12	2	2	4	4				K
(A=T/# 20581) (B=T/# 40368)											
11	1	194740-70270	BAR, ASSIST	2	2	2	2				
12	1	194740-76200	REFLECTOR	2	2	2	2				
13	2	194990-22030	NUT W/WASHER 5	2	2	2	2				
15	1	22217-100000	SPRING WASHER 10	4	4	4	4				
16	1	26116-080202	BOLT M 8X 20 PLATED	2	2						
16-1	1	26011-080162	BOLT M 8X 16	2	2	2	2				N
(A=T/# 21018) (B=T/# 40620)											
17	1	26013-100202	BOLT W/WASHER M10X20	4	4	4	4				
18	1	26013-100252	BOLT W/WASHER M10X25	8	8	8	8				
19	1	26587-060162	SCREW M 6X 16	8	8	8	8				
20	1	26716-100002	NUT M10	4	4	4	4				
21	1	26014-060142	BOLT M 6X 14	1	1						
21-1	1	194155-05210	BOLT W/WASHER M6X16	1	1	1	1				N
(A=T/# 20581) (B=T/# 40368)											
22	1	194990-22140	NUT W/WASHER 8	4	4	4	4				
23	1	194145-61560	RUBBER, CUSHION		1		1				
24	1	194432-62511-X	STEP (L)	1	1	1	1				
25	1	194330-62530	STOPPER, PEDAL	3	3	3	3				
26	1	194432-62530-X	STEP (R)	1	1	1	1				
26-1	1	194432-62531	STEP (R)	1	1	1	1				N
(A=T/# 21412) (B=T/# 40893) (C=T/# 20055) (D=T/# 40021)											
29	1	194432-62550-X	PROTECTOR	1	1						
29-1	1	194432-62551-X	PROTECTOR	1	1	1	1				N
(A=FROM 1ST) (B=FROM 1ST)											
30	1	22137-080000	WASHER 8, POLISHED	3	3	3	3				
31	1	22137-100000	WASHER 10, POLISHED	4	4	4	4				
32	1	26116-080202	BOLT M 8X 20 PLATED	4	4						
32-1	1	26011-080162	BOLT M 8X 16	4	4	4	4				N
(A=T/# 21018) (B=T/# 40620)											
33	1	26013-080202	BOLT W/WASHER M8X20	3	3	3	3				
34	1	26013-100252	BOLT W/WASHER M10X25	4	4	4	4				
35	1	26716-080002	NUT M 8	1	1	1	1				
36	1	194990-22130	NUT W/WASHER 6	1	1	2	2				
37	1	194282-36660	PIPE, AIR BREATH			2	2				
38	1	194515-62450	PIPE, AIR BREATH			1	1				



Fig.57. LABELS

Fig. 57 LABEL

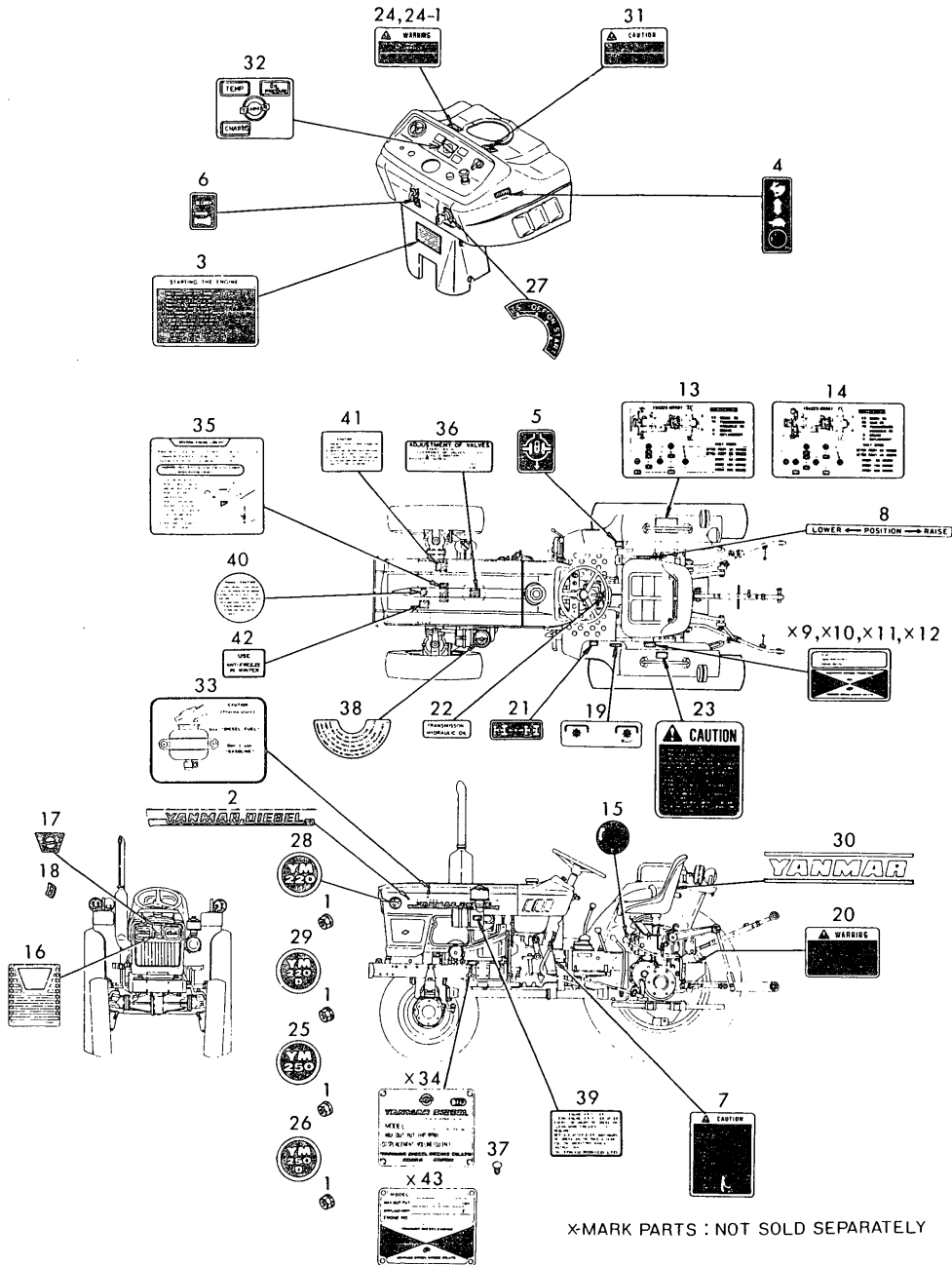

x-MARK PARTS : NOT SOLD SEPARATELY

(A)=YM220  
(B)=YM220D  
(C)=YM250

(D)=YM250D  
(E)=  
(F)=

REF.	LEV.	PARTS NO.	DESCRIPTION	QTY						I	R
				(A)	(B)	(C)	(D)	(E)	(F)		
1	1	194990-22120	NUT W/WASHER 5	4	4	4	4				
2	1	194446-64752	LABEL, SIDE	2	2	2	2				
3	1	194446-65352	LABEL, ENG. STARTING	1	1	1	1				
4	1	194240-65432	LABEL, THROTTLE LEVER	1	1	1	1				
5	1	194240-65441	LABEL, DIFF. LOCK	1	1	1	1				
6	1	194370-65451	LABEL, DECOMPRESSION	1	1	1	1				
7	1	194446-65461	LABEL, CLUTCH CAUTION	1	1	1	1				
8	1	194170-65510	LABEL, HYDRAULIC LIFT	1	1	1	1				
13	1	194322-65561	LABEL, LUBRICATION	1		1					
14	1	194323-65561	LABEL, LUBRICATION		1		1				
15	1	194170-65570	LABEL, SLOW RETURN	1	1	1	1				
16	1	194420-65590	EMBLEM, FLAME	1	1	1	1				
17	1	194448-65600	EMBLEM, FRONT	1	1	1	1				
18	1	194200-65610	NUT 5	4	4	4	4				
19	1	194275-65610	LABEL, P.T.O. CLUTCH	1	1	1	1				
20	1	194170-65620	LABEL, WARNING	1	1	1	1				
21	1	194447-65621	LABEL, 4-DRIVE WHEEL		1		1				
22	1	194446-65630	LABEL, GEAR OIL	1	1	1	1				
23	1	194275-65660	LABEL, CAUTION	1	1	1	1				
24	1	194240-65670	LABEL, FUEL INDICAT.	1	1						
24-1	1	194240-65671	LABEL, FUEL INDICAT.	1	1	1	1				N
(A=T/# 20795) (B=T/# 40499)											
25	1	194247-65720	LABEL, SIDE MARK			2					
26	1	194248-65720	LABEL, SIDE MARK				2				
27	1	194310-65720	LABEL, KEY SWITCH	1	1	1	1				
28	1	194363-65720	LABEL, SIDE MARK		2						
29	1	194364-65720	LABEL, SIDE MARK		2						
30	1	194170-65891	LABEL, SEAT	1	1	1	1				
31	1	194446-65681	LABEL, DO NOT TOW	1	1						Z
(A=*) (B=*)											
32	1	194446-65300	LABEL, PILOT LAMP			1	1				
33	1	124764-77980	LABEL, FUEL CAUTION	1	1	1	1				
35	1	121254-07150	LABEL, WATER DRAIN	1	1	1	1				
36	1	124064-07160	LABEL, VALVE ADJUST.	1	1	1	1				
37	1	102210-07990	RIVET	4	4	4	4				
38	1	121454-12480	LABEL, PRE-CLEANER	1	1	1	1				
39	1	121454-12520	LABEL, AIR-CLEANER	1	1	1	1				
40	1	124764-44800	LABEL, RADIATOR	1	1	1	1				
41	1	124764-44810	LABEL, RESERVE TANK	1	1	1	1				
42	1	124764-44920	LABEL, ANTI-FREEZING	1	1	1	1				

Fig.58. THREE-POINT HITCH

(A)=YM220  
(B)=YM220D  
(C)=YM250

(D)=YM250D  
(E)=  
(F)=

Fig. 58 THREE-POINT HITCH

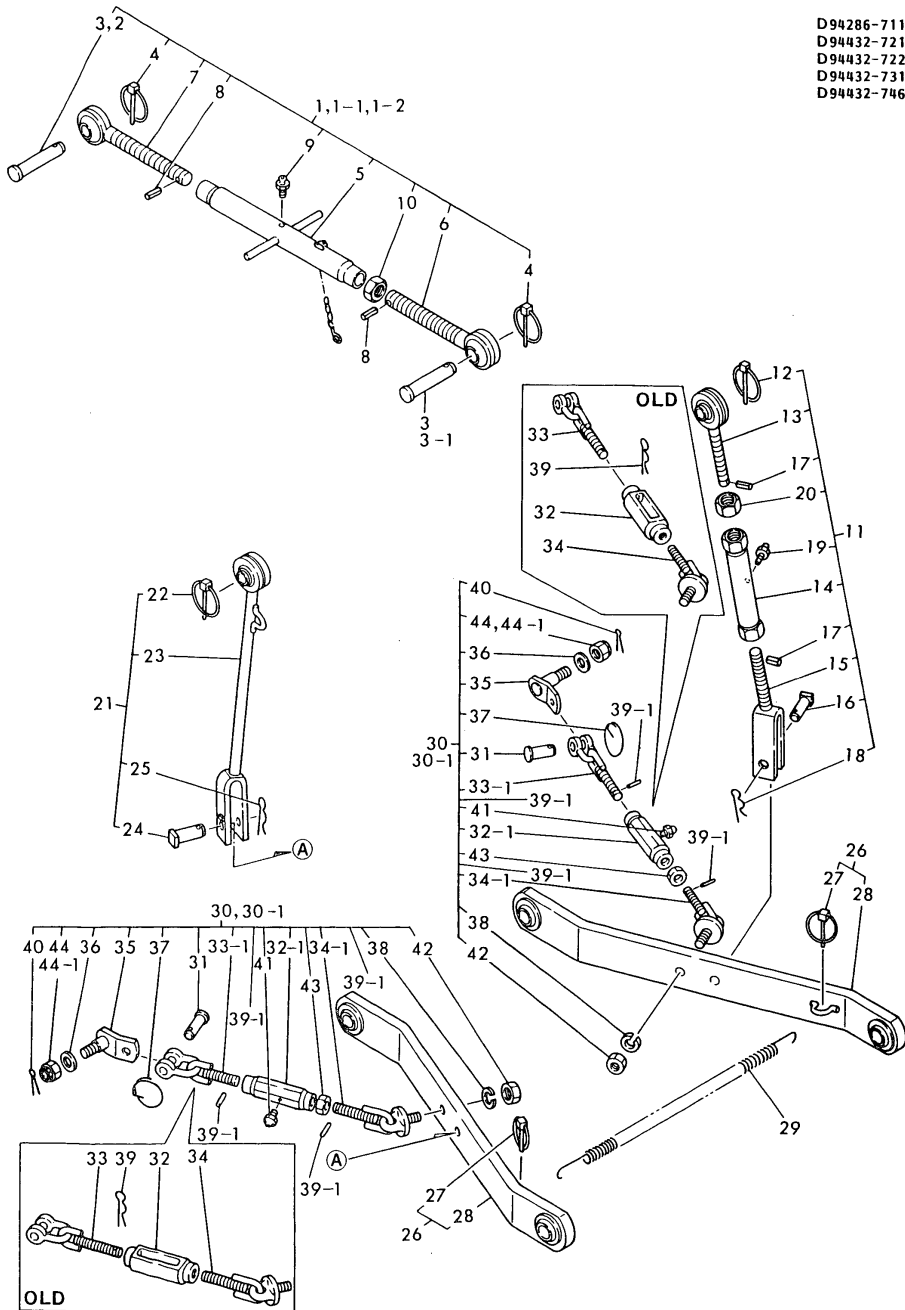

REF.	LEV.	PARTS NO.	DESCRIPTION	QTY						I	R
				(A)	(B)	(C)	(D)	(E)	(F)		
1	1	794286-71100-X	LINK ASSY, TOP	1	1						
1-1	1	794197-71100-X	LINK ASSY, TOP	1	1						S
		(A=FROM 1ST) (B=FROM 1ST)									
1-2	1	794197-71101-X	LINK ASSY, TOP	1	1	1	1				N
		(A=T/# 20621) (B=T/# 40422)									
2	2	195080-15060	PIN, HITCH	1	1	1	1				W
		(A=*1982.10) (B=*1982.10)									
3	2	194150-71230	PIN, TOP LINK	2	2						
3-1	2	194150-71230	PIN, TOP LINK	1	1	1	1				K
		(A=*1982.10) (B=*1982.10)									
4	2	794130-71410	PIN ASSY,BALL SOCKET	2	2	2	2				
5	2	194286-71500-X	TURNBUCKLE	1	1	1	1				
6	2	194322-71600	LINK, TOP	1	1	1	1				
7	2	194322-71700	LINK, TOP	1	1	1	1				
8	2	22351-040024	SPRING PIN 4X24	2	2	2	2				
9	2	24761-060000	NIPPLE MT6X1, GREASE	1	1	1	1				
10	2	26756-240002	LOCK NUT M24 PLATED	1	1	1	1				
11	1	794432-72100-X	LINK ASSY, LIFT	1	1	1	1				
12	2	794130-71410	PIN ASSY,BALL SOCKET	1	1	1	1				
13	2	194197-72201-X	BOLT W/BALL, EYE	1	1	1	1				
14	2	194170-72230-X	TURNBUCKLE	1	1	1	1				
15	2	194432-72400-X	YOKE, LIFT LINK	1	1	1	1				
16	2	194145-72550	PIN, LIFT YOKE	1	1	1	1				
17	2	22351-040022	SPRING PIN 4X22	2	2	2	2				
18	2	22360-160000	SNAP PIN 16	1	1	1	1				
19	2	24761-010000	NIPPLE M6F, GREASE	1	1	1	1				
20	2	26756-200002	LOCK NUT M20 PLATED	1	1	1	1				
21	1	794432-72200-X	LINK ASSY, LIFT	1	1	1	1				
22	2	794130-71410	PIN ASSY,BALL SOCKET	1	1	1	1				
23	2	194432-72300-X	LINK ASSY, LIFT	1	1	1	1				
24	2	194145-72550	PIN, LIFT YOKE	1	1	1	1				
25	2	22360-160000	SNAP PIN 16	1	1	1	1				
26	1	794432-73100-X	LINK ASSY, LOWER	2	2	2	2				
27	2	794130-71410	PIN ASSY,BALL SOCKET	2	2	2	2				
28	2	194432-73410-X	LINK ASSY, LOWER	2	2	2	2				
29	1	194145-73150	SPRING	1	1	1	1				
30	1	794432-74600-X	CHAIN ASSY, CHECK	2	2						
30-1	1	794432-74601	CHAIN ASSY, CHECK	2	2	2	2				S
		(A=T/# 21133) (B=T/# 40721)									
31	2	194080-74631	PIN (SA10), SHACKLE	2	2	2	2				
32	2	194150-74670	TURNBUCKLE	2	2						
32-1	2	194286-74680-U	TURNBUCKLE, CHAIN	2	2	2	2				S
		(A=T/# 21133) (B=T/# 40721)									
33	2	194430-74710	CHAIN(L) ASSY, CHECK	2	2						
33-1	2	194432-74720	CHAIN, CHECK	2	2	2	2				S
		(A=T/# 21133) (B=T/# 40721)									
34	2	194420-74800	CHAIN(R) ASSY, CHECK	2	2						
34-1	2	194292-74800-U	CHAIN, CHECK	2	2	2	2				S
		(A=T/# 21133) (B=T/# 40721)									
35	2	194150-74910	HINGE, CHECK CHAIN	2	2	2	2				
36	2	194150-74920	WASHER	2	2	2	2				

N:Old  $\xrightarrow{Yes}$  New, Q:Old  $\xrightarrow{No}$  New, R:Old  $\xrightarrow{Yes}$  New, S:Old  $\xrightarrow{No}$  New, W:Add, Z:Discontinued, F:Interchangeable by set, K:Q'ty Change  
 ++ CONTINUE ++  
 (C)Copy Rights YANMAR CO.,LTD.

# Fig.58. THREE-POINT HITCH

(A)=YM220  
(B)=YM220D  
(C)=YM250

(D)=YM250D  
(E)=  
(F)=

Fig. 58 THREE-POINT HITCH

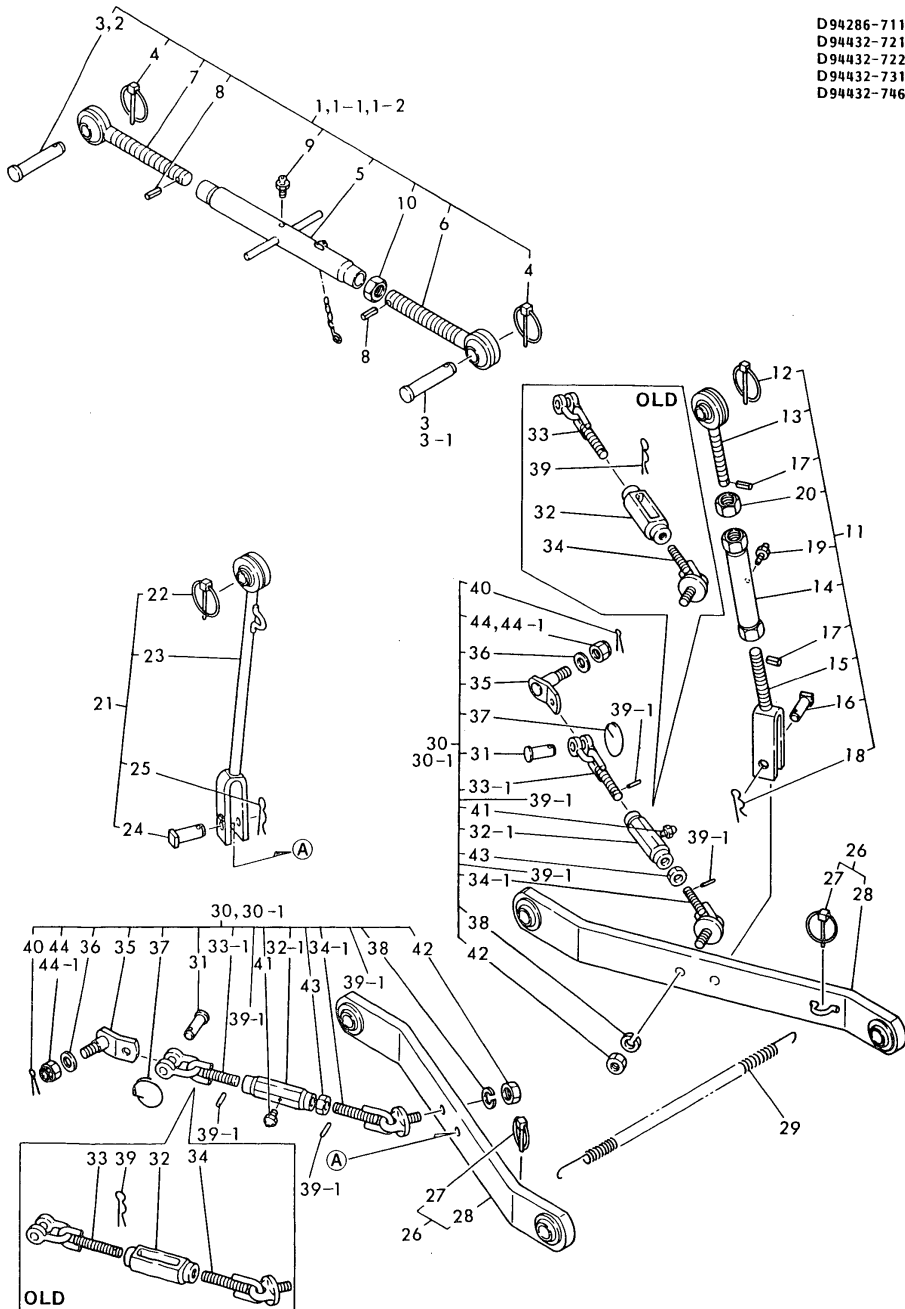

REF.	LEV.	PARTS NO.	DESCRIPTION	QTY						I	R
				(A)	(B)	(C)	(D)	(E)	(F)		
37	2	194145-75250	RING	2	2	2	2				
38	2	22217-140000	SPRING WASHER 14	2	2	2	2				
39	2	22360-200000	SNAP PIN 20	2	2						
39-1	2	22351-040014 (A=T/# 21133) (B=T/# 40721)	SPRING PIN 4X14	4	4	4	4				N
40	2	22417-300350	COTTER PIN 3.0X35	2	2	2	2				
41	2	24761-010000 (A=T/# 21133) (B=T/# 40721)	NIPPLE M6F, GREASE	2	2	2	2				W
42	2	26716-140002	NUT M14	2	2	2	2				
43	2	26756-140002 (A=T/# 21133) (B=T/# 40721)	LOCK NUT M14 PLATED	2	2	2	2				W
44	2	26817-160002	CASTLE NUT M16	2	2						
44-1	2	26837-160002 (A=T/# 20581) (B=T/# 40368)	CASTLE NUT M16	2	2	2	2				N

Fig.59. DRAWBAR

Fig. 59 DRAWBER

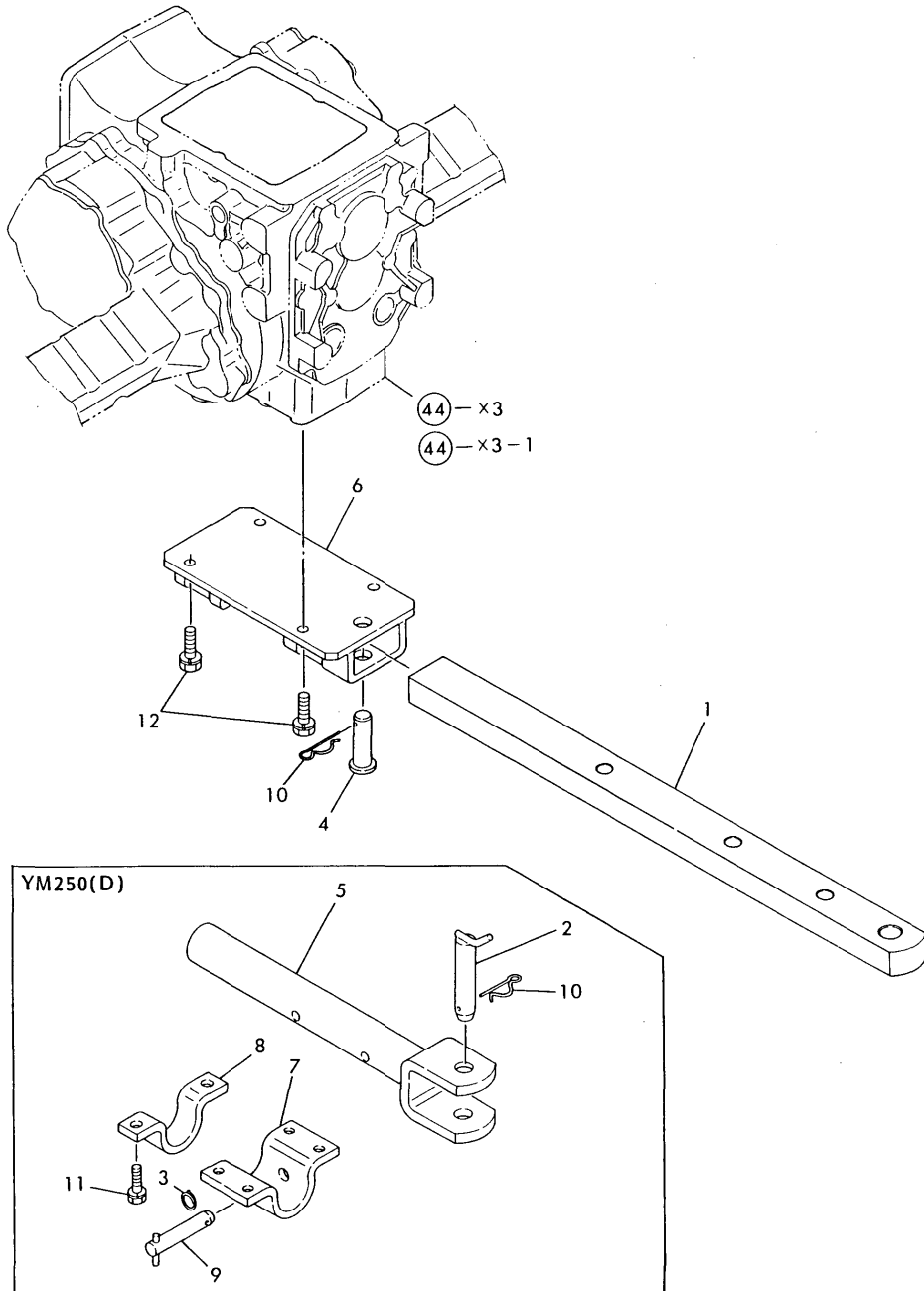

(A)=YM220  
(B)=YM220D  
(C)=YM250

(D)=YM250D  
(E)=  
(F)=

REF.	LEV.	PARTS NO.	DESCRIPTION	QTY						I	R
				(A)	(B)	(C)	(D)	(E)	(F)		
1	1	194197-75210-X	DRAWBER, REAR	1	1						
2	1	194145-75240	PIN 22X 70, HITCH			1	1				
3	1	194145-75250	RING			1	1				
4	1	194361-75430	PIN, HITCH	1	1						
5	1	194420-75710	HITCH, DRAWBER			1	1				
6	1	194361-75720-X	BRACKET, DRAWBER	1	1						
7	1	194420-75720	BRACKET, HITCH			1	1				
8	1	194420-75730	BRACKET, HITCH			1	1				
9	1	194150-75740	PIN 16X 70, HITCH			1	1				
10	1	22360-190000	SNAP PIN 19	1	1	1	1				
11	1	26013-120252	BOLT M12X 25			6	6				
12	1	26013-120302	BOLT W/WASHER M12X30	4	4						

Fig.60. AG TIRES (FRONT & REAR)

(A)=YM220  
(B)=YM220D  
(C)=YM250

(D)=YM250D  
(E)=  
(F)=

Fig. 60 AG TIRES (FRONT & REAR)  
(For Model YM220, YM250)

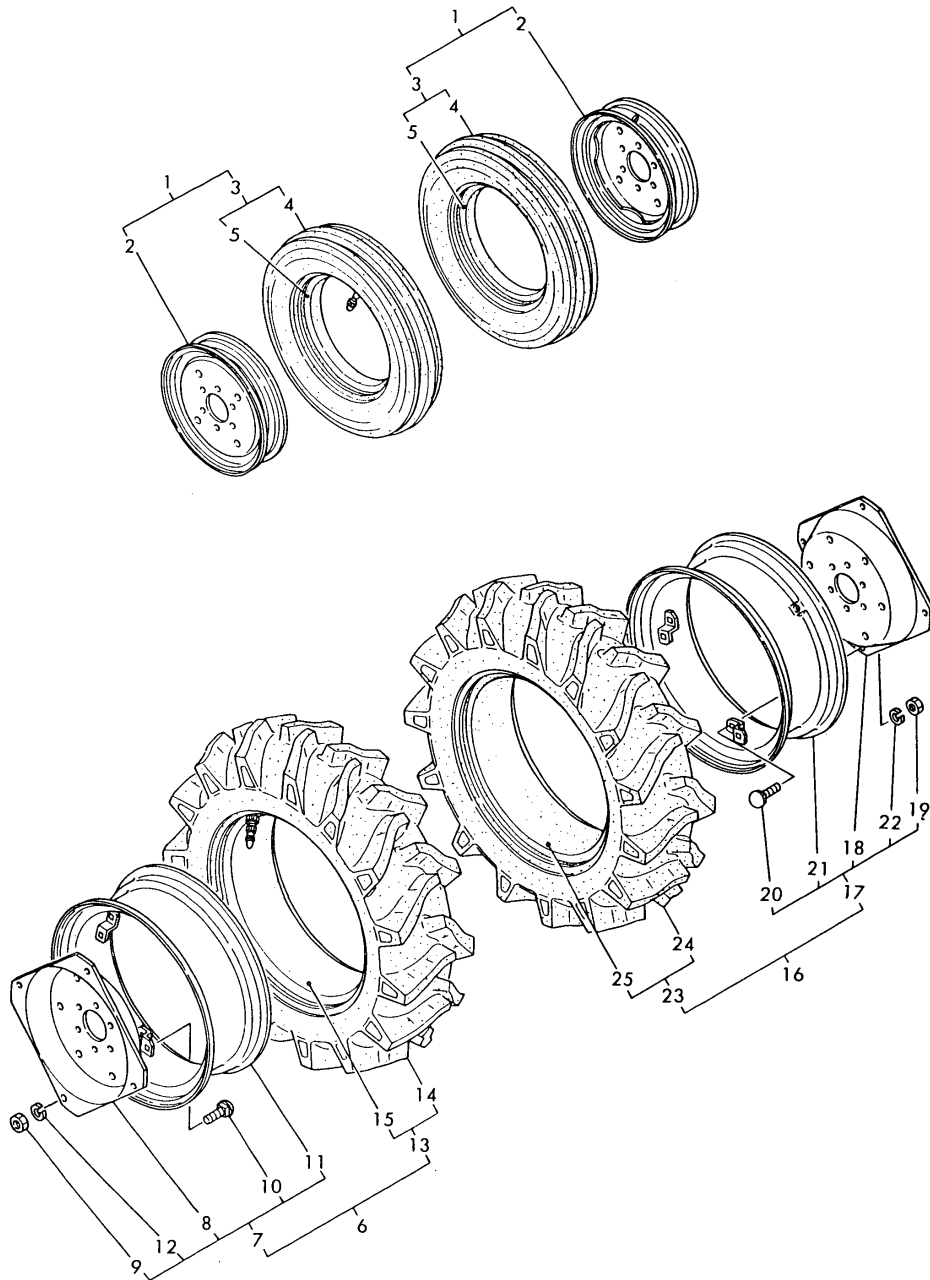

REF.	LEV.	PARTS NO.	DESCRIPTION	Q'TY						I	R
				(A)	(B)	(C)	(D)	(E)	(F)		
1	1	194432-12900-Q	TIRE ASSY 5 X15	2		2					
2	2	194275-12910-Q	WHEEL DC3.00-15	2		2					
3	2	794081-12950	TIRE W/TUBE 5.00-15	2		2					
4	3	194081-12960	TIRE 5 X15	2		2					
5	3	194081-12970	TUBE	2		2					
6	1	194432-34700-Q	TIRE ASSY 11.2X24	1		1					
7	2	794130-34880	WHEEL DCW9X24W ASSY	1		1					
8	3	194130-34811	DISC	1		1					
9	3	194130-34840	NUT M16	4		4					
9-1	3	194555-34210	NUT M16	4		4					N
		(A=T/# 21206)	(C=T/# 20055)								
10	3	194130-34850	BOLT M16X 35	4		4					
10-1	3	194555-34850	BOLT M16X 35	4		4					N
		(A=T/# 21206)	(C=T/# 20055)								
11	3	194130-34891	RIM W9X24	1		1					
12	3	22217-160000	SPRING WASHER 16	4		4					
12-1	3	194555-34190	SPRING WASHER 16	4		4					N
		(A=T/# 21206)	(C=T/# 20055)								
13	2	194432-34900	TIRE W/TUBE 11.2X24	1		1					
14	3	194432-34910	TIRE 11.2-24	1		1					
15	3	194432-34920	TUBE	1		1					
16	1	194432-34800-Q	TIRE ASSY 11.2X24	1		1					
17	2	794130-34880	WHEEL DCW9X24W ASSY	1		1					
18	3	194130-34811	DISC	1		1					
19	3	194130-34840	NUT M16	4		4					
19-1	3	194555-34210	NUT M16	4		4					N
		(A=T/# 21206)	(C=T/# 20055)								
20	3	194130-34850	BOLT M16X 35	4		4					
20-1	3	194555-34850	BOLT M16X 35	4		4					N
		(A=T/# 21206)	(C=T/# 20055)								
21	3	194130-34891	RIM W9X24	1		1					
22	3	22217-160000	SPRING WASHER 16	4		4					
22-1	3	194555-34190	SPRING WASHER 16	4		4					N
		(A=T/# 21206)	(C=T/# 20055)								
23	2	194432-34900	TIRE W/TUBE 11.2X24	1		1					
24	3	194432-34910	TIRE 11.2-24	1		1					
25	3	194432-34920	TUBE	1		1					

Fig.61. AG TIRES (FRONT & REAR)

(A)=YM220  
(B)=YM220D  
(C)=YM250

(D)=YM250D  
(E)=  
(F)=

Fig. 61 AG TIRES (FRONT & REAR)(For Model YM220)

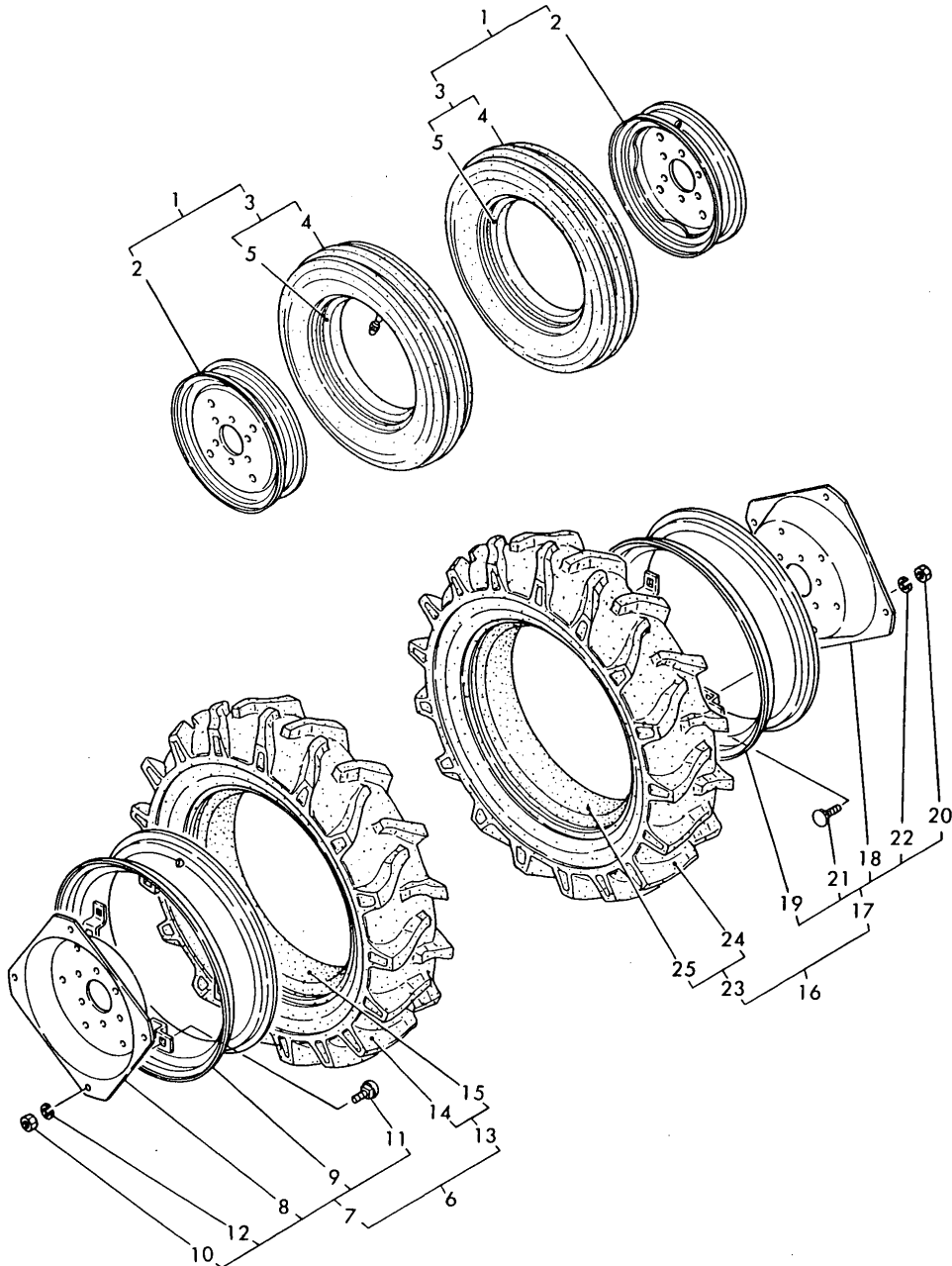

REF.	LEV.	PARTS NO.	DESCRIPTION	Q'TY						I	R
				(A)	(B)	(C)	(D)	(E)	(F)		
1	1	794242-12900	TIRE ASSY, FRONT	2							
2	2	194275-12910-Q	WHEEL DC3.00-15	2							
3	2	794080-12950	TIRE W/TUBEAG4.00-15	2							
4	3	194080-12960	TIRE 4 X15	2							
5	3	194080-12970	TUBE	2							
6	1	194433-34700-Q	TIRE ASSY 9.5X24	1							
7	2	794130-34800	WHEEL W 7X 24W	1							
8	3	194130-34811	DISC	1							
9	3	194130-34821	RIM W7X24	1							
10	3	194130-34840	NUT M16	4							
10-1	3	194555-34210	NUT M16	4							N
(A=T/# 21206)											
11	3	194130-34850	BOLT M16X 35	4							
11-1	3	194555-34850	BOLT M16X 35	4							N
(A=T/# 21206)											
12	3	22217-160000	SPRING WASHER 16	4							
12-1	3	194555-34190	SPRING WASHER 16	4							N
(A=T/# 21206)											
13	2	194433-34900	TIRE W/TUBE 9.5X24	1							
14	3	194433-34910	TIRE 9.5X 24	1							
15	3	194433-34920	TUBE	1							
16	1	194433-34800-Q	TIRE ASSY 9.5X24	1							
17	2	794130-34800	WHEEL W 7X 24W	1							
18	3	194130-34811	DISC	1							
19	3	194130-34821	RIM W7X24	1							
20	3	194130-34840	NUT M16	4							
20-1	3	194555-34210	NUT M16	4							N
(A=T/# 21206)											
21	3	194130-34850	BOLT M16X 35	4							
21-1	3	194555-34850	BOLT M16X 35	4							N
(A=T/# 21206)											
22	3	22217-160000	SPRING WASHER 16	4							
22-1	3	194555-34190	SPRING WASHER 16	4							N
(A=T/# 21206)											
23	2	194433-34900	TIRE W/TUBE 9.5X24	1							
24	3	194433-34910	TIRE 9.5X 24	1							
25	3	194433-34920	TUBE	1							



Fig.62. TURF TIRES (FRONT & REAR)

Fig. 62 TURF TIRES (FRONT & REAR)  
[For Model YM220D]

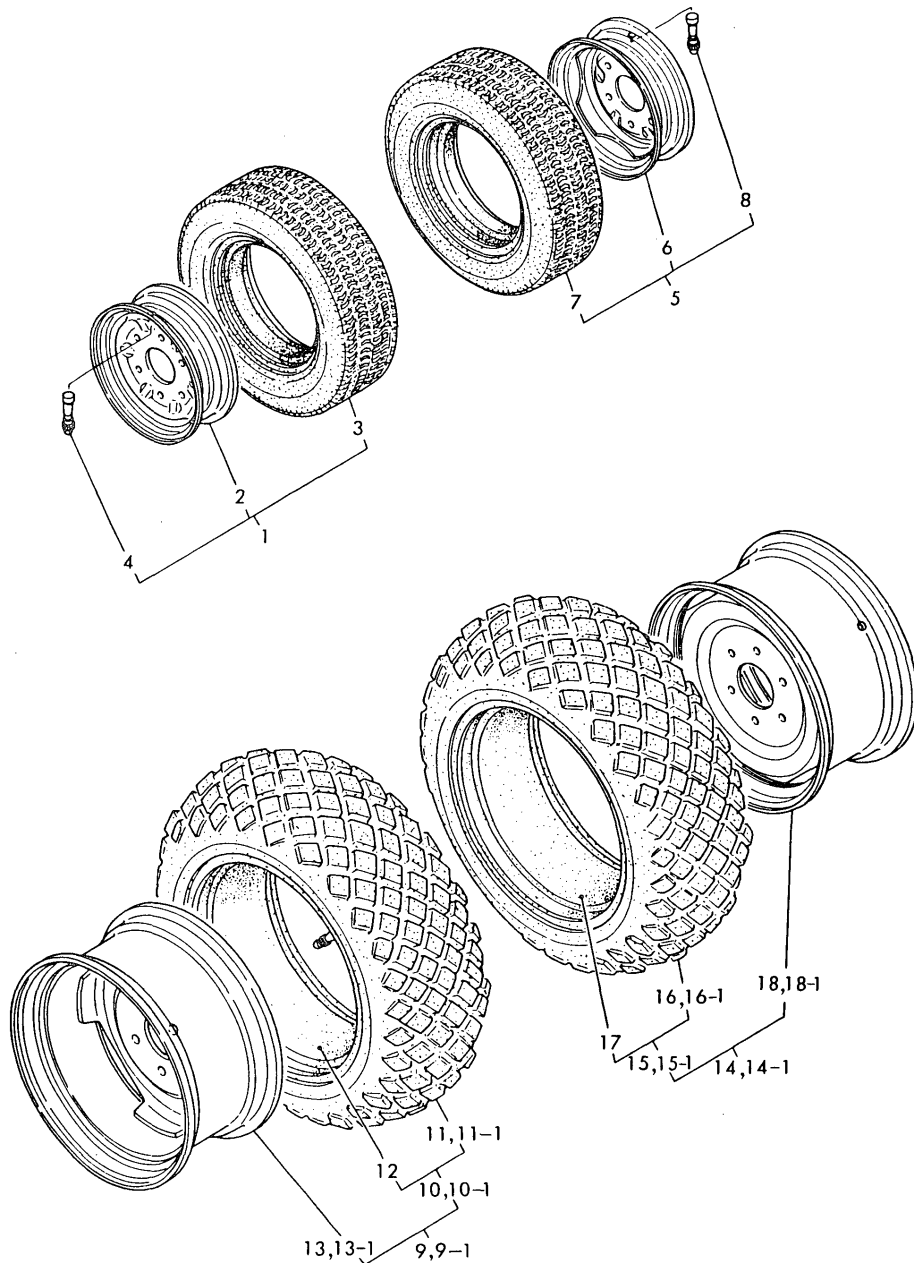

(A)=YM220  
(B)=YM220D  
(C)=YM250

(D)=YM250D  
(E)=  
(F)=

REF.	LEV.	PARTS NO.	DESCRIPTION	QTY						I	R	
				(A)	(B)	(C)	(D)	(E)	(F)			
1	1	794361-14701-Q	TIRE(L) ASSY, FRONT		1							
2	2	194361-12811	WHEEL 7JAX14WDC		1							
3	2	194361-12850	TIRE 25X 8.5-14		1							
4	2	194136-12880	VALVE TR413		1							
5	1	794361-14801-Q	TIRE(R) ASSY, FRONT		1							
6	2	194361-12811	WHEEL 7JAX14WDC		1							
7	2	194361-12850	TIRE 25X 8.5-14		1							
8	2	194136-12880	VALVE TR413		1							
9	1	794136-34500	TIRE ASSY 13.6X16		1							
9-1	1	794136-34501-Q	TIRE ASSY 13.6X16 (B=*1982.08)		1							N
10	2	194240-34710	TIRE W/TUBE13.6X16		1							
10-1	2	194136-34710	TIRE W/TUBE13.6X16 (B=*1982.08)		1							N
11	3	194240-34720	TIRE 13.6X 16		1							
11-1	3	194136-34720	TIRE 13.6X 16 (B=*1982.08)		1							N
12	3	194240-34730	TUBE		1							
13	2	194136-34750-Q	WHEEL W12X 16W		1							
13-1	2	194136-34760-Q	WHEEL W11X 16W (B=*1982.08)		1							N
13A	2	YT1432-34810	WHEEL		1							1
14	1	794136-34600	TIRE ASSY 13.6X16		1							
14-1	1	794136-34601-Q	TIRE (R) ASSY, TURF (B=*1982.08)		1							N
15	2	194240-34710	TIRE W/TUBE13.6X16		1							
15-1	2	194136-34710	TIRE W/TUBE13.6X16 (B=*1982.08)		1							N
16	3	194240-34720	TIRE 13.6X 16		1							
16-1	3	194136-34720	TIRE 13.6X 16 (B=*1982.08)		1							N
17	3	194240-34730	TUBE		1							
18	2	194136-34750-Q	WHEEL W12X 16W		1							
18-1	2	194136-34760-Q	WHEEL W11X 16W (B=*1982.08)		1							N
18A	2	YT1432-34810	WHEEL		1							1

Fig.63. AG TIRES (FRONT & REAR)

Fig. 63 AG TIRES (FRONT & REAR)  
[For Model YM220D]

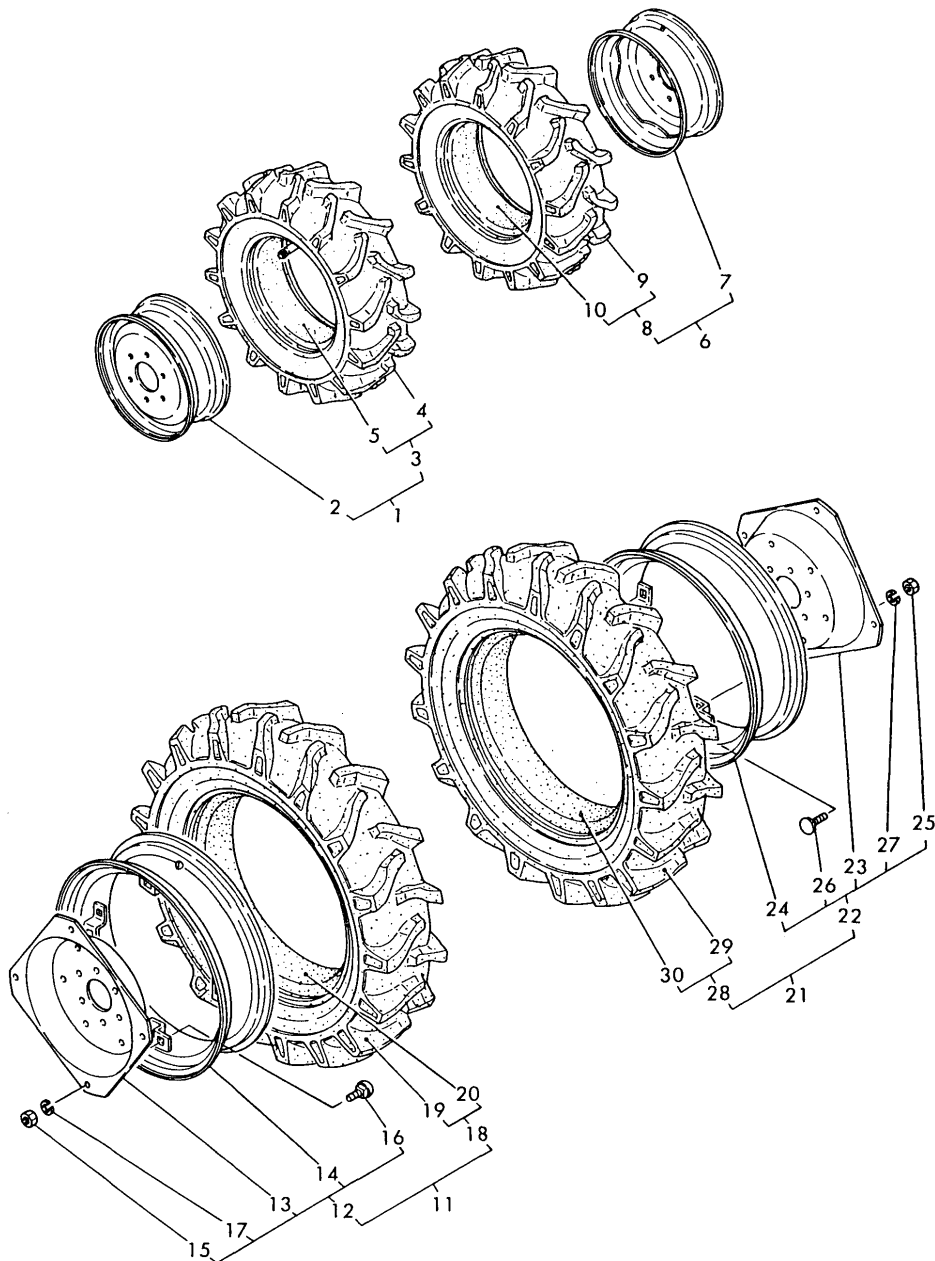

(A)=YM220  
(B)=YM220D  
(C)=YM250

(D)=YM250D  
(E)=  
(F)=

REF.	LEV.	PARTS NO.	DESCRIPTION	QTY						I	R
				(A)	(B)	(C)	(D)	(E)	(F)		
1	1	794166-14700	TIRE(L) ASSY, FRONT		1						
1-1	1	198341-14750 (B=T/# 40863)	TIRE(L) ASSY, FRONT		1						S
2	2	194311-14700	WHEEL DC5JAX14		1						
2-1	2	194362-14700 (B=T/# 40863)	WHEEL 5JAX14WDC		1						S
3	2	194166-14800	TIRE W/TUBE 6-14		1						
4	3	194166-14810	TIRE 6-14		1						
5	3	194166-14820	TUBE		1						
6	1	794166-14800	TIRE(R) ASSY, FRONT		1						
6-1	1	198341-14850 (B=T/# 40863)	TIRE(R) ASSY, FRONT		1						S
7	2	194311-14700	WHEEL DC5JAX14		1						
7-1	2	194362-14700 (B=T/# 40863)	WHEEL 5JAX14WDC		1						S
8	2	194166-14800	TIRE W/TUBE 6-14		1						
9	3	194166-14810	TIRE 6-14		1						
10	3	194166-14820	TUBE		1						
11	1	194433-34700-Q	TIRE ASSY 9.5X24		1						
12	2	794130-34800	WHEEL W 7X 24W		1						
13	3	194130-34811	DISC		1						
14	3	194130-34821	RIM W7X24		1						
15	3	194130-34840	NUT M16		4						
15-1	3	194555-34210 (B=T/# 40770)	NUT M16		4						N
16	3	194130-34850	BOLT M16X 35		4						
16-1	3	194555-34850 (B=T/# 40770)	BOLT M16X 35		4						N
17	3	22217-160000	SPRING WASHER 16		4						
17-1	3	194555-34190 (B=T/# 40770)	SPRING WASHER 16		4						N
18	2	194433-34900	TIRE W/TUBE 9.5X24		1						
19	3	194433-34910	TIRE 9.5X 24		1						
20	3	194433-34920	TUBE		1						
21	1	194433-34800-Q	TIRE ASSY 9.5X24		1						
22	2	794130-34800	WHEEL W 7X 24W		1						
23	3	194130-34811	DISC		1						
24	3	194130-34821	RIM W7X24		1						
25	3	194130-34840	NUT M16		4						
25-1	3	194555-34210 (B=T/# 40770)	NUT M16		4						N
26	3	194130-34850	BOLT M16X 35		4						
26-1	3	194555-34850 (B=T/# 40770)	BOLT M16X 35		4						N
27	3	22217-160000	SPRING WASHER 16		4						
27-1	3	194555-34190 (B=T/# 40770)	SPRING WASHER 16		4						N
28	2	194433-34900	TIRE W/TUBE 9.5X24		1						
29	3	194433-34910	TIRE 9.5X 24		1						
30	3	194433-34920	TUBE		1						

Fig.64. AG TIRES (FRONT & REAR)

Fig. 64 AG TIRES (FRONT & REAR)  
(For Model YM220D, YM250D)

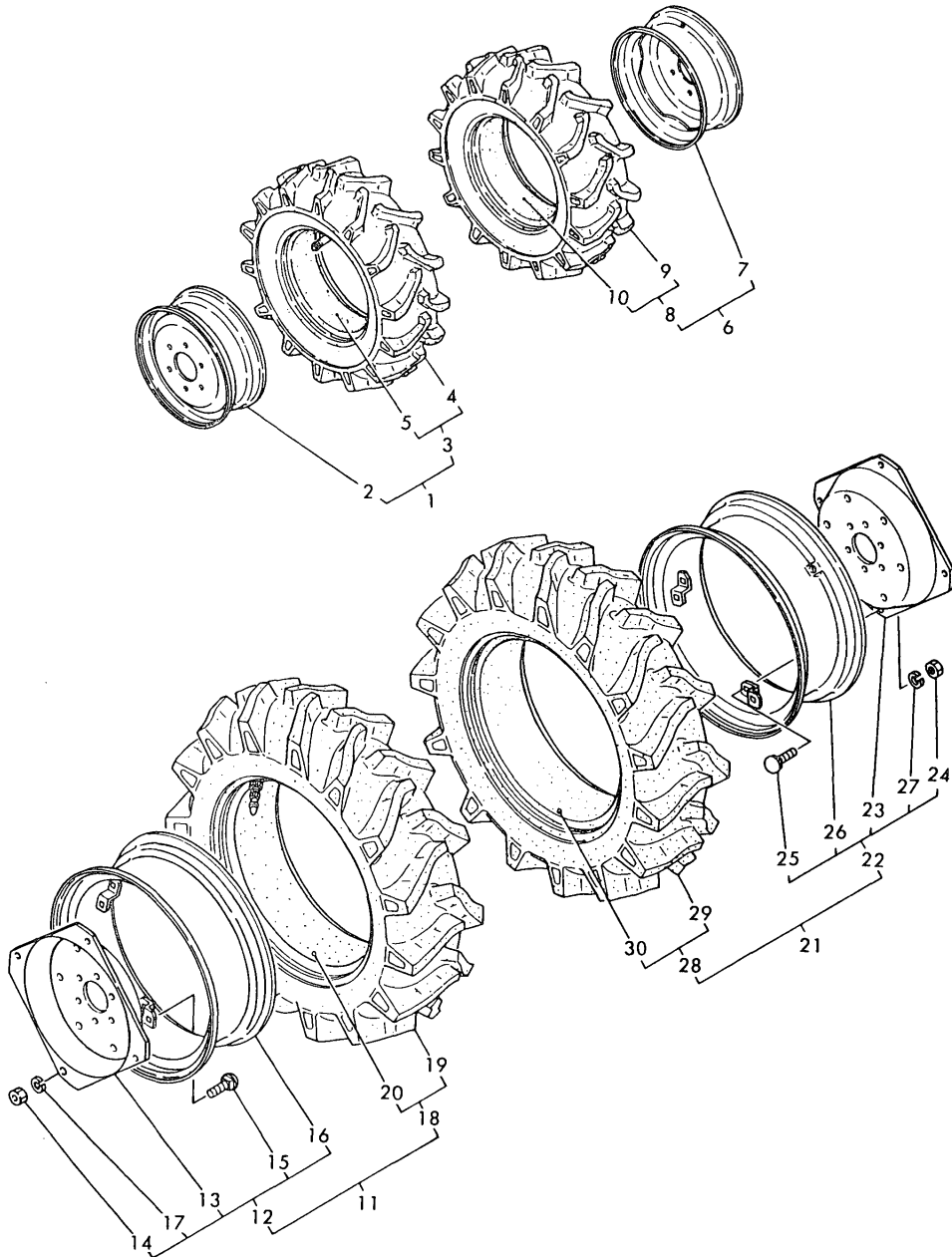

OCT10-G21801 64. AG TIRES (FRONT & REAR)

(A)=YM220  
(B)=YM220D  
(C)=YM250  
(D)=YM250D  
(E)=  
(F)=

REF.	LEV.	PARTS NO.	DESCRIPTION	QTY						I	R	
				(A)	(B)	(C)	(D)	(E)	(F)			
1	1	794171-14700	TIRE(L) ASSY, FRONT		1		1					
1-1	1	198351-14750 (B=T/# 40863)	TIRE(L) ASSY, FRONT (D=T/# 40018)		1		1					S
2	2	194311-14700	WHEEL DC5JAX14		1		1					
2-1	2	198351-14700 (B=T/# 40863)	WHEEL 5JAX14WDC (D=T/# 40018)		1		1					S
3	2	194171-14800	TIRE W/TUBE 7 X14		1		1					
4	3	194171-14810	TIRE		1		1					
5	3	194171-14820	TUBE		1		1					
6	1	794171-14800	TIRE(R) ASSY, FRONT		1		1					
6-1	1	198351-14850 (B=T/# 40863)	TIRE(R) ASSY, FRONT (D=T/# 40018)		1		1					S
7	2	194311-14700	WHEEL DC5JAX14		1		1					
7-1	2	198351-14700 (B=T/# 40863)	WHEEL 5JAX14WDC (D=T/# 40018)		1		1					S
8	2	194171-14800	TIRE W/TUBE 7 X14		1		1					
9	3	194171-14810	TIRE		1		1					
10	3	194171-14820	TUBE		1		1					
11	1	194432-34700-Q	TIRE ASSY 11.2X24		1		1					
12	2	794130-34880	WHEEL DCW9X24W ASSY		1		1					
13	3	194130-34811	DISC		1		1					
14	3	194130-34840	NUT M16		4		4					
14-1	3	194555-34210 (B=T/# 40770)	NUT M16 (D=T/# 40001)		4		4					N
15	3	194130-34850	BOLT M16X 35		4		4					
15-1	3	194555-34850 (B=T/# 40770)	BOLT M16X 35 (D=T/# 40001)		4		4					N
16	3	194130-34891	RIM W9X24		1		1					
17	3	22217-160000	SPRING WASHER 16		4		4					
17-1	3	194555-34190 (B=T/# 40770)	SPRING WASHER 16 (D=T/# 40001)		4		4					N
18	2	194432-34900	TIRE W/TUBE 11.2X24		1		1					
19	3	194432-34910	TIRE 11.2-24		1		1					
20	3	194432-34920	TUBE		1		1					
21	1	194432-34800-Q	TIRE ASSY 11.2X24		1		1					
22	2	794130-34880	WHEEL DCW9X24W ASSY		1		1					
23	3	194130-34811	DISC		1		1					
24	3	194130-34840	NUT M16		4		4					
24-1	3	194555-34210 (B=T/# 40770)	NUT M16 (D=T/# 40001)		4		4					N
25	3	194130-34850	BOLT M16X 35		4		4					
25-1	3	194555-34850 (B=T/# 40770)	BOLT M16X 35 (D=T/# 40001)		4		4					N
26	3	194130-34891	RIM W9X24		1		1					
27	3	22217-160000	SPRING WASHER 16		4		4					
27-1	3	194555-34190 (B=T/# 40770)	SPRING WASHER 16 (D=T/# 40001)		4		4					N
28	2	194432-34900	TIRE W/TUBE 11.2X24		1		1					
29	3	194432-34910	TIRE 11.2-24		1		1					
30	3	194432-34920	TUBE		1		1					

Fig.65. TURF TIRES (FRONT & REAR)

(A)=YM220  
(B)=YM220D  
(C)=YM250

(D)=YM250D  
(E)=  
(F)=

Fig. 65 TURF TIRES (FRONT & REAR)  
(For Model YM220D)

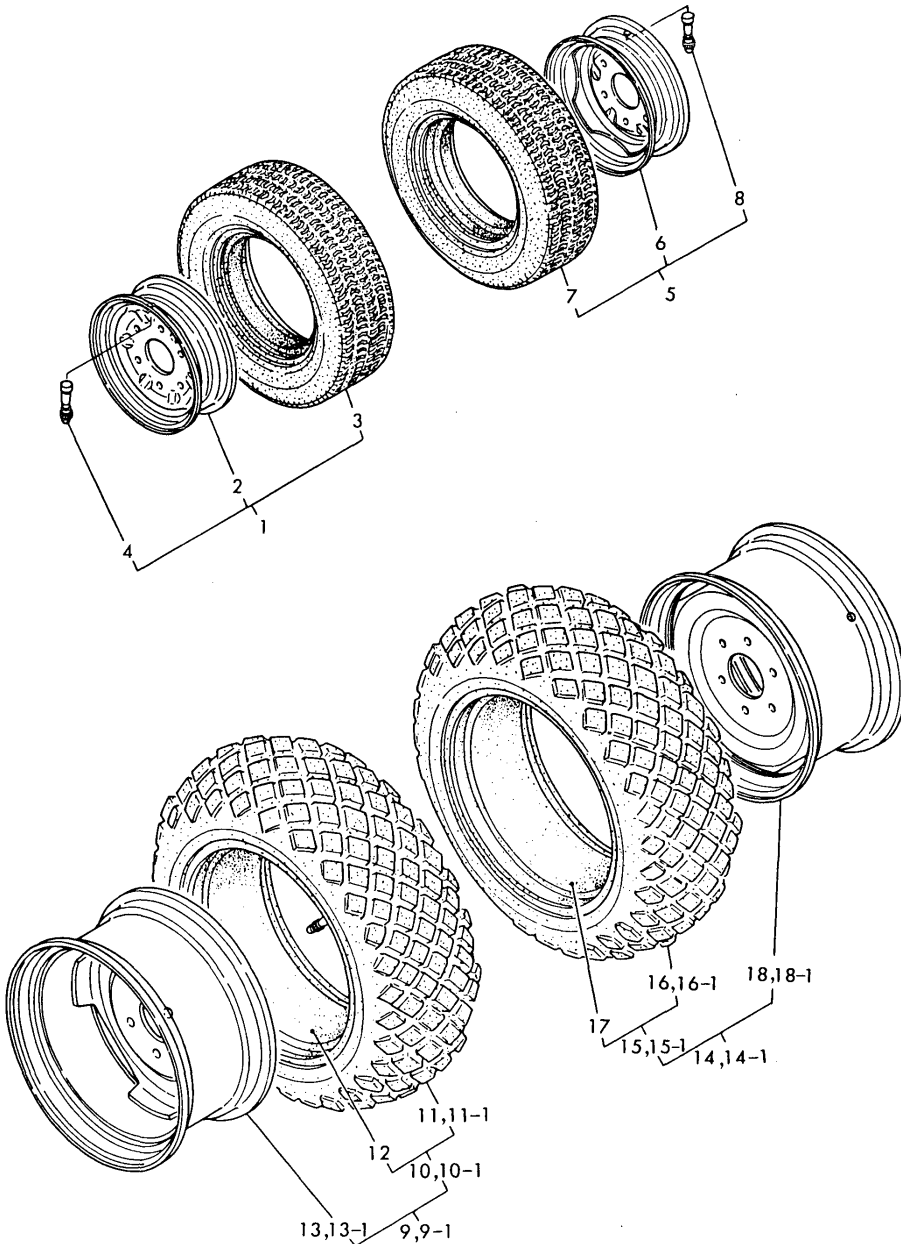

REF.	LEV.	PARTS NO.	DESCRIPTION	QTY						I	R
				(A)	(B)	(C)	(D)	(E)	(F)		
1	1	794361-14701-Q	TIRE(L) ASSY, FRONT		1						
2	2	194361-12811	WHEEL 7JAX14WDC		1						
3	2	194361-12850	TIRE 25X 8.5-14		1						
4	2	194136-12880	VALVE TR413		1						
5	1	794361-14801-Q	TIRE(R) ASSY, FRONT		1						
6	2	194361-12811	WHEEL 7JAX14WDC		1						
7	2	194361-12850	TIRE 25X 8.5-14		1						
8	2	194136-12880	VALVE TR413		1						
9	1	794136-34500	TIRE ASSY 13.6X16		1						
9-1	1	794136-34501-Q	TIRE ASSY 13.6X16 (B=*1982.08)		1						N
10	2	194240-34710	TIRE W/TUBE13.6X16		1						
10-1	2	194136-34710	TIRE W/TUBE13.6X16 (B=*1982.08)		1						N
11	3	194240-34720	TIRE 13.6X 16		1						
11-1	3	194136-34720	TIRE 13.6X 16 (B=*1982.08)		1						N
12	3	194240-34730	TUBE		1						
13	2	194136-34750-Q	WHEEL W12X 16W		1						
13-1	2	194136-34760-Q	WHEEL W11X 16W (B=*1982.08)		1						N
14	1	794136-34600	TIRE ASSY 13.6X16		1						
14-1	1	794136-34601-Q	TIRE (R) ASSY, TURF (B=*1982.08)		1						N
15	2	194240-34710	TIRE W/TUBE13.6X16		1						
15-1	2	194136-34710	TIRE W/TUBE13.6X16 (B=*1982.08)		1						N
16	3	194240-34720	TIRE 13.6X 16		1						
16-1	3	194136-34720	TIRE 13.6X 16 (B=*1982.08)		1						N
17	3	194240-34730	TUBE		1						
18	2	194136-34750-Q	WHEEL W12X 16W		1						
18-1	2	194136-34760-Q	WHEEL W11X 16W (B=*1982.08)		1						N

Fig.66. FRONT POWER TAKE OFF

(A)=YM220  
(B)=YM220D  
(C)=YM250

(D)=YM250D  
(E)=  
(F)=

Fig. 66 FRONT POWER TAKE OFF (Optional Parts)

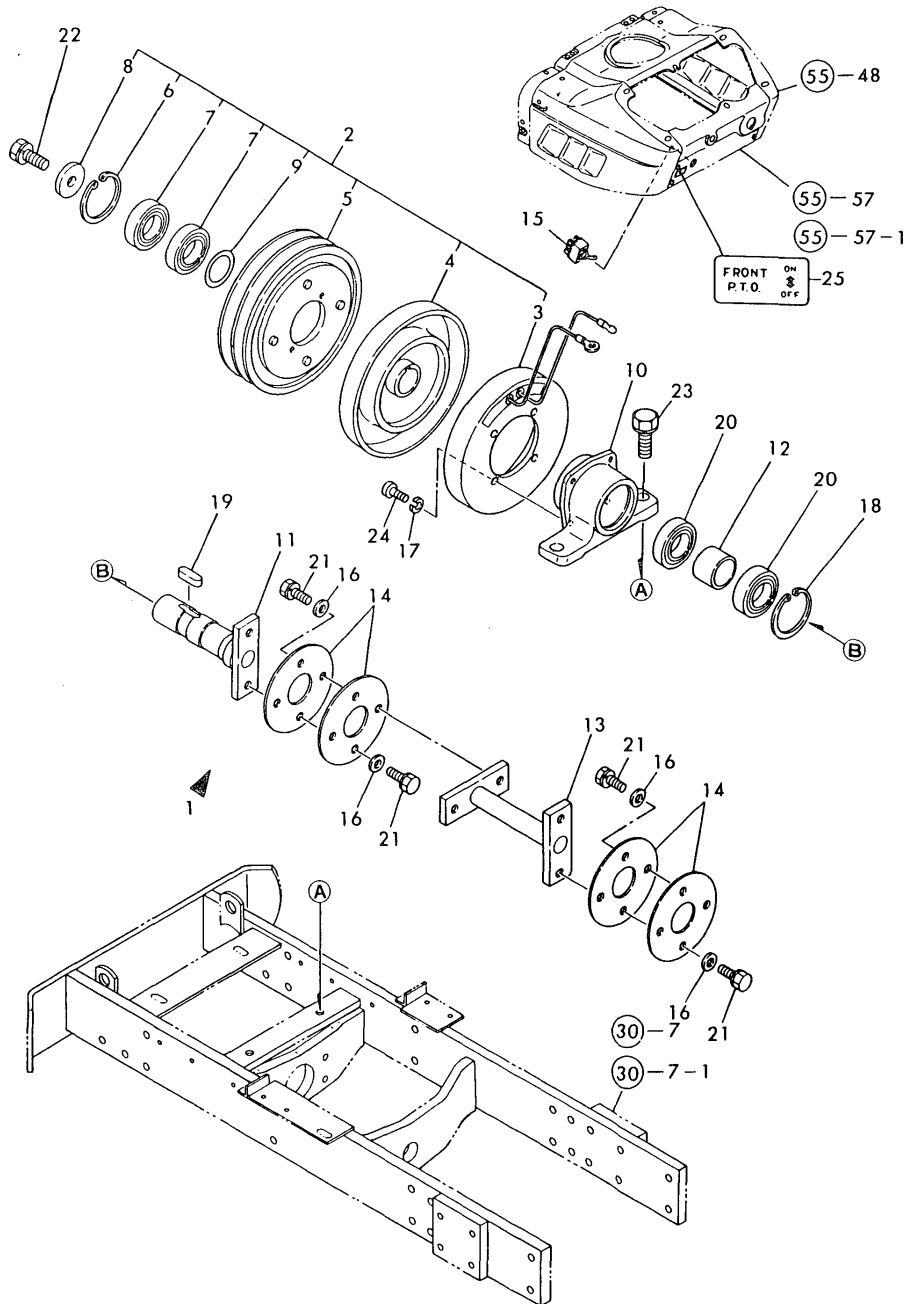

REF.	LEV.	PARTS NO.	DESCRIPTION	QTY						I	R
				(A)	(B)	(C)	(D)	(E)	(F)		
1	1	794446-83100-X	P.T.O. KIT, FRONT	1	1	1	1				
2	2	194446-83110-X	CLUTCH ASSY, MAGNET.	1	1	1	1				
3	3	194446-83120	COIL, FIELD	1	1	1	1				
4	3	194446-83130	ROTOR	1	1	1	1				
5	3	194446-83140	ARMATURE	1	1	1	1				
6	3	194446-83150	CIRCLIP	1	1	1	1				
7	3	194446-83160	BALL BEARING	2	2	2	2				
8	3	194446-83170	WASHER	1	1	1	1				
9	3	194446-83180	SHIM	3	3	3	3				
10	2	194446-83210-X	CASE, BEARING	1	1	1	1				
11	2	194446-83220-X	SHAFT, P.T.O	1	1	1	1				
12	2	194446-83240	SPACER	1	1	1	1				
13	2	194446-83250-X	SHAFT	1	1	1	1				
14	2	194446-83260	DISC, FRONT P.T.O.	4	4	4	4				
15	2	194446-83310	SWITCH, FRONT P.T.O.	1	1	1	1				
16	2	22117-100000	WASHER 10	8	8	8	8				
17	2	22217-060000	SPRING WASHER 6	4	4	4	4				
18	2	22262-000550	CIRCLIP R-55	1	1	1	1				
19	2	22512-070280	KEY 7X 28	1	1	1	1				
20	2	24104-060064	BALL BEARING	2	2	2	2				
21	2	26013-100202	BOLT W/WASHER M10X20	8	8	8	8				
22	2	26013-120302	BOLT W/WASHER M12X30	1	1	1	1				
23	2	26013-140302	BOLT M14X 30	2	2	2	2				
24	2	26557-060162	SCREW M 6X 16	4	4	4	4				
25	2	194446-65731	LABEL, FRONT P.T.O	1	1	1	1				

Fig.67. WEIGHT(FRONT & REAR WHEEL)

(A)=YM220  
(B)=YM220D  
(C)=YM250

(D)=YM250D  
(E)=  
(F)=

Fig. 67 FRONT WEIGHT & REAR WHEEL WEIGHT

[Optional Parts]

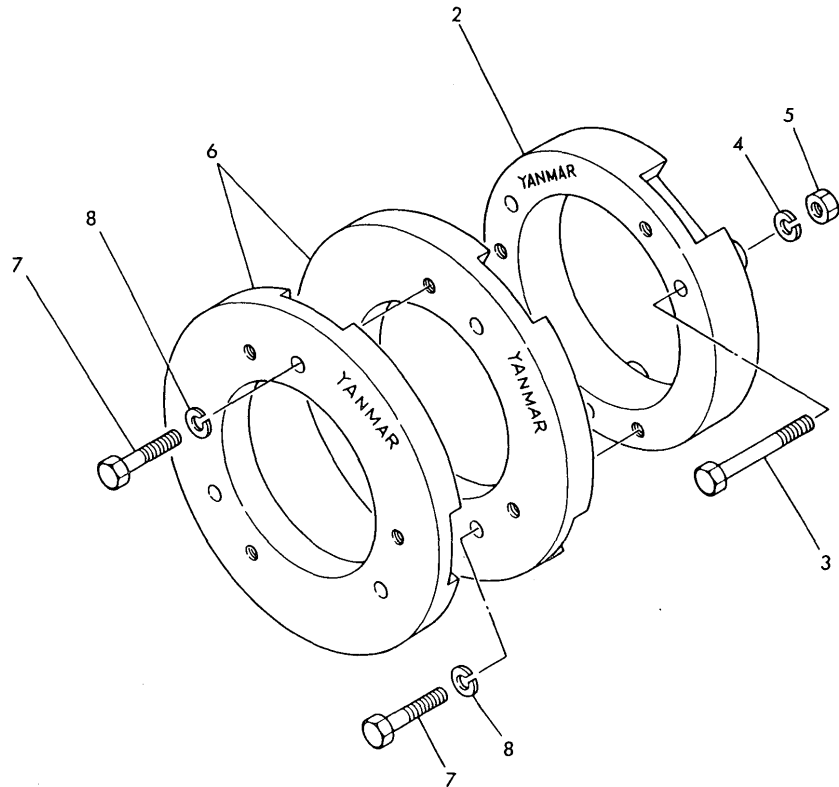
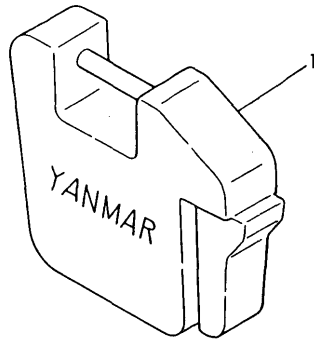

REF.	LEV.	PARTS NO.	DESCRIPTION	Q'TY						I	R
				(A)	(B)	(C)	(D)	(E)	(F)		
1	1	194080-81111	WEIGHT 20, FRONT	5	5	5	5				
2	1	194080-81230	WEIGHT, REAR WHEEL	2	2	2	2				
3	1	26116-161102	BOLT M16X110 PLATED	6	6	6	6				
4	1	22217-160000	SPRING WASHER 16	6	6	6	6				
5	1	26716-160002	NUT M16	6	6	6	6				
6	1	194080-81212	WEIGHT, REAR WHEEL	4	4	4	4				
7	1	26116-160602	BOLT M16X 60 PLATED	12	12	12	12				
8	1	22217-160000	SPRING WASHER 16	12	12	12	12				

Fig.68. TOOLS

Fig. 68 TOOLS

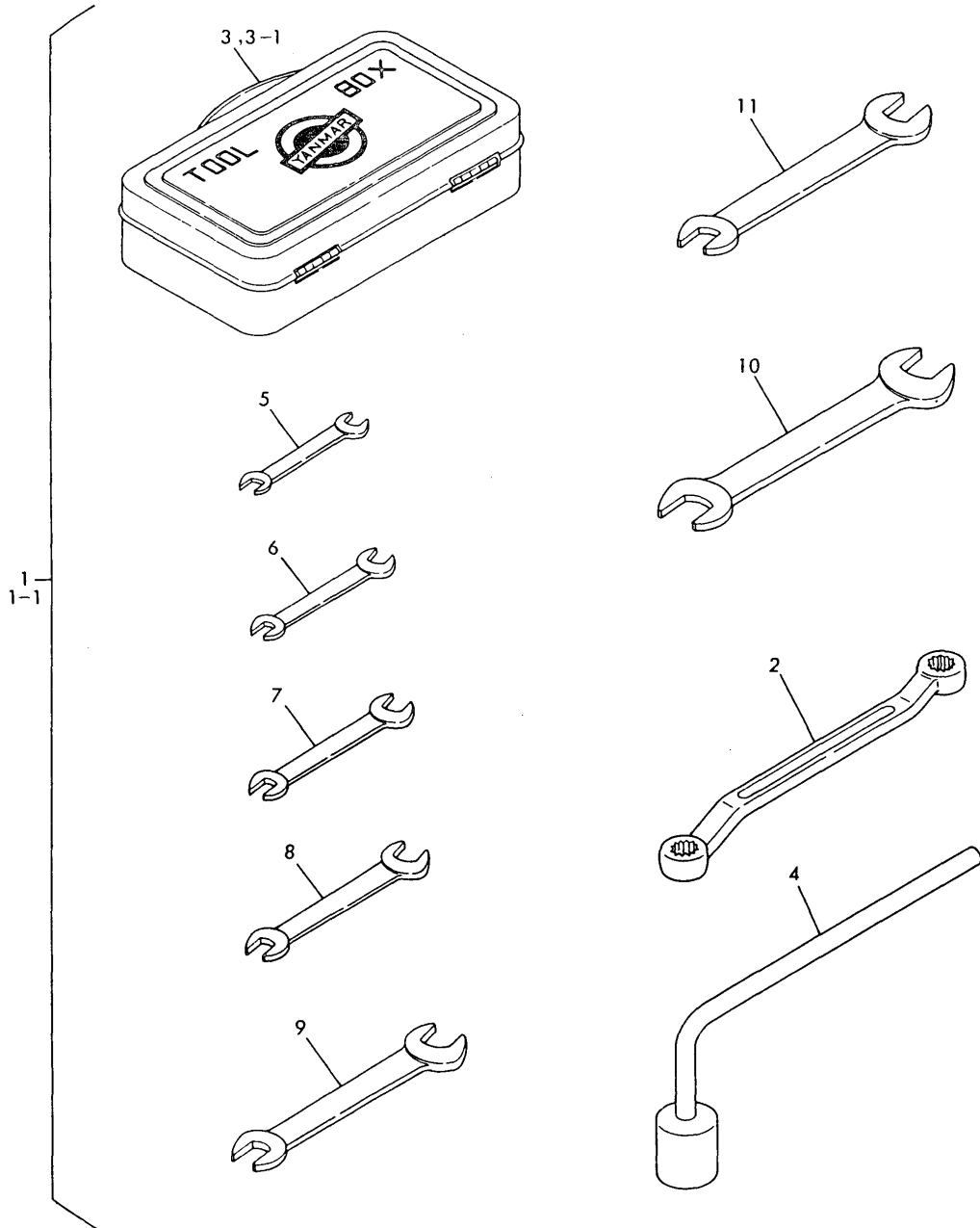

(A)=YM220  
(B)=YM220D  
(C)=YM250

(D)=YM250D  
(E)=  
(F)=

REF.	LEV.	PARTS NO.	DESCRIPTION	QTY						I	R
				(A)	(B)	(C)	(D)	(E)	(F)		
1	1	794322-82110	TOOL ASSY	1	1						
1-1	1	794322-82111	TOOL ASSY	1	1	1	1				N
		(A=*1982.) (B=*1982.)									
2	2	194080-82110	WRENCH 17X19	1	1	1	1				
3	2	194446-82110	BOX, TOOL	1	1						
3-1	2	194322-82110-R	BOX, TOOL	1	1	1	1				N
		(A=*) (B=*)									
4	2	194145-82240	BOX WRENCH 26	1	1	1	1				
5	2	28110-080100	WRENCH 8X10	1	1	1	1				
6	2	28110-100130	WRENCH 10X13	1	1	1	1				Z
		(A=EXXX) (B=EXXX) (C=EXXX) (D=EXXX)									
7	2	28110-120140	WRENCH 12X14	1	1	1	1				W
		(A=*1982.) (B=*1982.)									
8	2	28110-170190	WRENCH 17X19	1	1	1	1				
9	2	28110-220240	WRENCH 22X24	1	1	1	1				
10	2	28110-260320	WRENCH 26X32	1	1	1	1				
11	2	28110-270300	WRENCH 27X30	1	1	1	1				

Fig.69. HEATER(OPTIONAL PART)

Fig. 69 HEATER (Optional Parts)

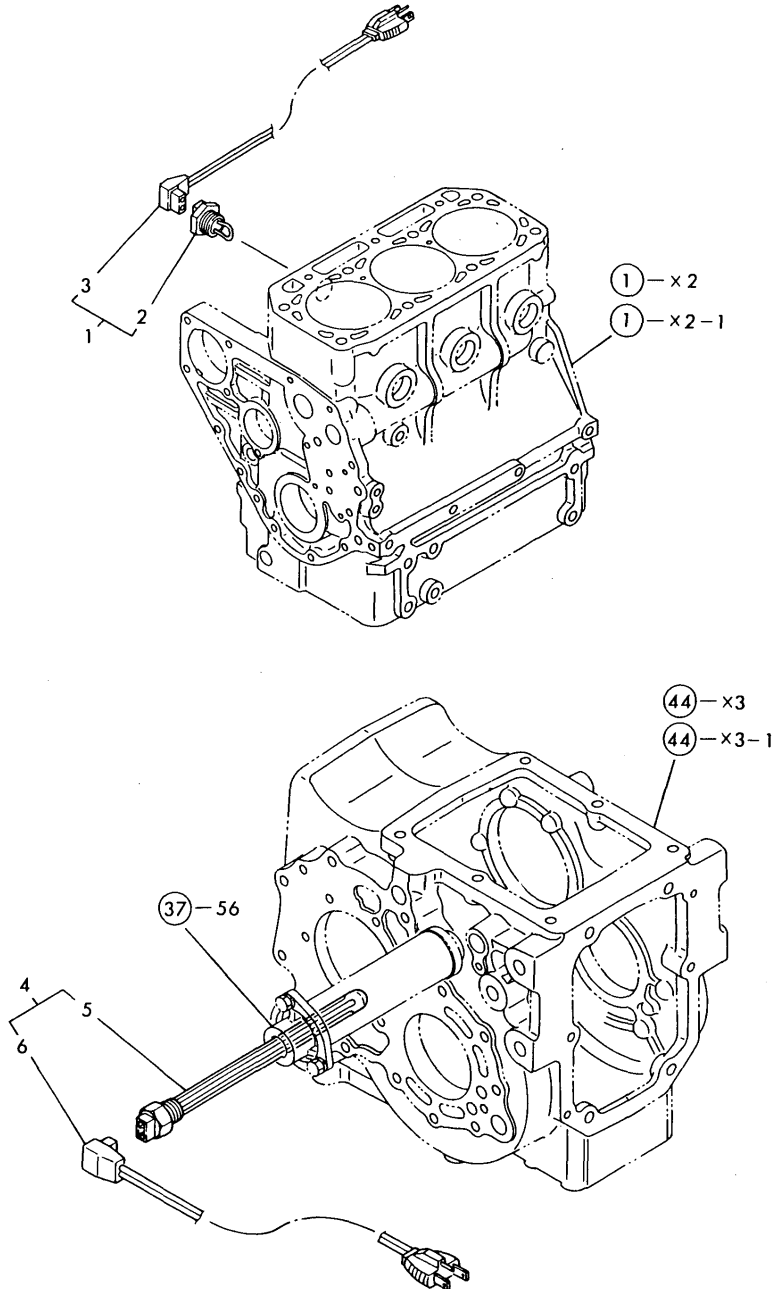

(A)=YM220  
(B)=YM220D  
(C)=YM250

(D)=YM250D  
(E)=  
(F)=

REF.	LEV.	PARTS NO.	DESCRIPTION	Q'TY						I	R
				(A)	(B)	(C)	(D)	(E)	(F)		
1	1	YTI446-59100	HEATER ASSY, ENGINE	1	1	1	1				1
2	2	YTI446-59110	HEATER, ENGINE	1	1	1	1				1
3	2	YTI446-59120	CORD	1	1	1	1				1
4	1	YTI446-59140	HEATER ASSY, OIL	1	1	1	1				1
5	2	YTI446-59150	HEATER, OIL	1	1	1	1				1
6	2	YTI446-59160	CORD	1	1	1	1				1

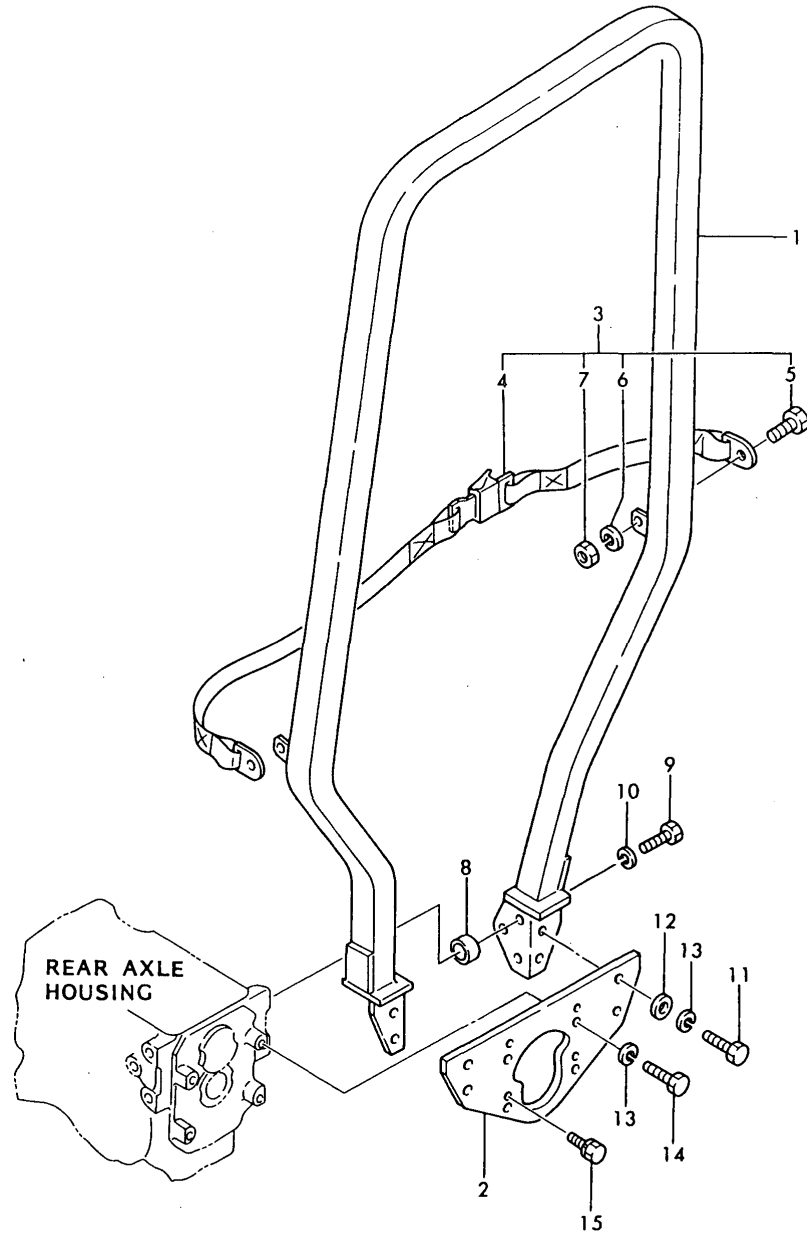

Fig.70. ROLL BAR

(A)=YM220  
(B)=YM220D  
(C)=YM250

(D)=YM250D  
(E)=  
(F)=

Fig. 70 ROLL BAR



REF.	LEV.	PARTS NO.	DESCRIPTION	Q'TY						I	R
				(A)	(B)	(C)	(D)	(E)	(F)		
1	1	4-11053	ROLL BAR ASSY	1	1						1
2	1	1-22347	MOUNT PLATE	1	1						1
3	1	4-11790	SEAT BELT KIT	1	1						1
4	1	3-10287	SEAT BELT	1	1						1
5	2	3-10045	SCREW, HEX CAP	2	2						1
6	2	3-10152	WASHER, LOCK 0.437	2	2						1
7	2	3-10066	NUT, HEX 0.437-14NC	2	2						1
8	1	1-10399	SPACER	6	6						1
9	1	3-11843	SCREW M16X45X2.0	6	6						1
10	1	3-10080	WASHER, LOCK 0.625	6	6						1
11	1	3-10046	SCREW, HEX CAP	4	4						1
12	1	3-10087	WASHER, FLANT	4	4						1
13	1	3-10079	WASHER, LOCK 0.500	8	8						1
14	1	3-12316	SCREW M12X45X1.75	4	4						1
15	1	26013-120222	BOLT M12X 22	4	4						1

## Part Number Index

All parts are stipulated in the order of part numbers.

(Depending on the area in which the part is used.)

This index will display the location of the part according to each part number.

## PARTS No. INDEX

PARTS No.	Fig.	Ref.No.
101147-11900	5	48
101147-12550	7	22
101147-59810	20	41
101158-11190	5	10
101158-11230	5	30
		35
101304-59020	20	12
		16
101720-55750	19	7
102103-55520	19	12
	27	37
102210-07990	4	5
	57	37
103854-11490	5	47
	27	14
103854-51251	17	13 -1
103854-51660	17	27
103854-53100	18	4
103854-53120	18	6
103854-53180	18	14
103854-59191	20	22
103854-59201	20	23
104104-67300	6	14
104200-11180	5	9
104200-14200	9	7
104200-22300	11	7
104200-53080	18	3
104200-55080	1	21
104200-55321	19	3
104200-55330	19	4
104200-55341	19	5
104200-55750	19	8
104200-59170	20	21
	27	38
104200-61200	21	10
104211-11100	5	4
104211-11110	5	5
104211-11370	5	13
105225-11350	5	12
105225-21500	10	8
105225-21501	10	8 -1
110250-53150	18	8
	48	90
110250-55610	19	13
1-10399	70	8
113200-53110	18	5
113200-53120	18	7
119660-61220	21	11 -1
121000-42051	14	13
	27	28

PARTS No.	Fig.	Ref.No.
121000-42100	14	14
121023-42100	14	3
121023-42290	14	23
	26	7
121023-77910	23	7
	26	13
121085-01890	2	8
121120-77920	23	8
121150-51460	17	21
121250-01710	5	2
	6	8
121250-02070	3	7
		11
121250-35320	12	13
121250-35330	12	14
121250-35340	12	15
121250-44901	15	19
	26	9
121250-49160	16	9
121250-55620	19	14
121250-59860	20	7
121254-07150	4	3
	57	35
121254-55510	19	11
121254-55600	19	1 -1
121257-55700	29	18
121400-91140	52	42
121420-01760	6	25
	27	16
121450-01210	1	5
121450-01220	1	6
121450-01511	2	19
	27	8
121450-01531	2	21
	27	7
121450-01550	2	22
121450-01560	2	6
121450-01570	2	7
121450-01710	1	31
121450-01801	2	23
121450-01951	1	26
121450-01990	1	9
121450-03011	6	2
121450-03012	6	2 -1
121450-03020	6	3
121450-03030	6	4
121450-03610	6	10
121450-03770	6	13
121450-11260	5	40
121450-11270	5	41

PARTS No.	Fig.	Ref.No.
121450-11550	5	14 -1
121450-11670	5	15
121450-11680	5	16
	27	12
121450-13200	8	16
	27	21
121450-14090	9	4
121450-14120	9	6
121450-21540	10	9
121450-21541	10	9 -1
121450-32021	12	1
	27	22
121450-32050	12	3
121450-42050	14	2
	27	27
121450-42240	14	6
		17
121450-42260	14	7
		18
121450-42310	14	8
		19
121450-42350	14	25
121450-42450	14	26
121450-44410	14	27
	27	29
121450-44530	15	5
121450-44740	15	14
121450-49020	16	2
121450-49030	16	4
121450-51010	17	2
121450-51500	17	22
121450-59550	20	31
		39
121450-59850	20	6
121450-61001	21	1
121450-61100	21	8
121450-61101	21	8 -1
121450-61631	21	14
121450-66170	21	29 -1
121450-66171	21	29
121450-66180	21	27
121450-77200	22	6
	25	1
121450-77330	22	8
121450-77690	20	43
	23	3
121450-77711	22	10
121450-91400	2	54
121454-12110	7	4
121454-12300	7	7

PARTS No.	Fig.	Ref.No.
121454-12480	4	6
	7	5
	57	38
121454-12500	7	6
121454-12520	4	7
	7	24
	57	39
121454-12550	7	25
121454-12660	7	10
121454-13491	8	1
121454-13651	8	4
121454-44590	15	13
121454-49160	16	10
121454-55600	19	1
121454-59011	20	11
121454-59060	20	20
121454-66002	21	20 -1
121454-66420	21	32
121456-91400	2	49
121456-91981	2	50
121456-91991	2	51
121462-03740	6	11
121462-44580	15	12
121465-11950	5	17
121465-13582	8	23 -1
121465-59950	20	8 -1
121470-13580	8	3
		10
121520-01850	1	24
121520-01860	1	25
121520-02100	1	13
121520-02310	3	17
121520-34800	1	39
121520-34810	1	41
121520-35090	12	6
121520-44510	15	3
121520-44740	15	15
121520-61520	21	15
121520-61620	21	13
121520-66000	21	20
121520-66010	21	25
121520-66550	21	33
121520-77710	22	10 -1
121522-59810	20	3
121522-59830	20	5
121550-01200	1	14
121550-01330	1	16
	27	4
121550-01331	1	16 -1
	27	4 -1

## PARTS No. INDEX

PARTS No.	Fig.	Ref.No.
121550-02110	3	3
121550-02300	3	13
121550-02320	3	18
121550-03760	6	12
121550-11240	5	37
121550-11250	5	38
121550-11280	5	42
121550-11290	5	43
121550-11310	6	24
	27	15
121550-11400	5	44
121550-11411	5	45
121550-11451	5	46
	27	13
121550-13520	8	22
	27	20
121550-14010	9	3
121550-14400	9	8
121550-22090	11	1
121550-23200	11	12
121550-23350	11	14
121550-35100	12	7
121550-35110	12	10
	27	23
121550-39200	13	2
121550-49111	16	6
121550-51100	17	3
121550-77810	23	5
121551-01100	1	4
121551-02220	3	4
121551-21590	10	10
121551-21650	10	14
121551-34800	1	40
121551-59500	20	26
121554-12100	7	3
121554-42010	14	1
121554-42020	14	12
121554-42120	14	9
121554-42140	14	21
121554-44500	15	1
121554-44540	15	8
121554-44550	15	9
121554-49020	16	3
121554-49040	16	5
121554-59010	20	15
121554-59500	20	34
121554-59820	20	4
121567-61000	21	1 -1
121567-61620	21	13 -1
121567-61640	21	15 -1

PARTS No.	Fig.	Ref.No.
121575-01510	2	20
	27	42
121575-01750	1	23
	27	6
121750-01920	1	8
121750-44550	15	11
121750-59090	20	28
		36
121750-59560	20	32
	23	1
121750-59890	51	23
		23 -1
		23 -2
	52	29
121750-77800	23	4
1-22347	70	2
123325-59100	20	1
123325-59110	20	2
124060-01050	1	3
	2	3
124060-11120	5	6
124060-11160	5	7
124060-11170	5	8
124060-23100	11	11
124060-51300	17	15
124060-59380	20	24
124060-77680	20	33
		40
		42
	23	2
	29	20
124064-07160	4	4
	57	36
124064-12400	7	14
124064-12420	7	16
124064-12430	7	17
	27	18
124064-12440	7	18
124064-12450	7	19
124064-12460	7	20
124064-12470	7	21
124064-12510	7	8
	26	3
124064-12560	7	26
124064-12570	7	27
124064-12580	7	28
124064-12670	7	11
124064-12680	7	12
124064-12690	7	13
124066-59100	20	30

PARTS No.	Fig.	Ref.No.
124066-59100	20	38
124067-12050	7	2
	27	19
124085-01900	1	7
124085-35300	12	11
124085-35350	12	17
124160-01650	6	1
	20	10
124160-01751	6	22
124160-11360	6	26
124160-39140	13	1
124160-39450	13	4
	26	6
124160-49480	16	11
124220-51890	4	10
	17	39
124240-01882	2	35
	27	9
124250-77012	22	1
	24	1
124250-77070	24	2
124250-77110	24	6
124250-77120	24	7
124250-77130	24	8
124250-77140	24	9
124250-77150	24	10
124250-77160	24	11
124250-77170	24	12
124250-77180	24	13
124250-77190	24	14
124250-77210	24	16
124250-77220	24	17
124250-77230	24	18
124250-77240	24	19
124250-77270	24	22
124250-77310	24	26
124250-77320	24	27
124250-77500	24	28
124250-77510	24	29
124250-77520	24	15
124250-77540	24	30
124250-77550	24	25 -1
124450-01610	1	18
124450-11320	7	1
124450-12560	7	22 -1
124450-12571	7	23
124450-21230	10	11
124450-35100	12	8
	26	5
124450-35110	12	9

PARTS No.	Fig.	Ref.No.
124450-35110	27	24
124450-39240	13	3
124450-44560	15	6
124450-44590	15	2
		10
124460-77820	23	6
124465-13652	8	11
124465-44950	15	21
	27	30
124550-51320	17	16
124550-51341	17	17
124550-51350	17	18
	27	34
124550-51370	17	19
	27	35
124550-55700	19	15
	26	12
124550-59030	20	27
		35
124550-59090	20	29
		37
124550-59820	13	5
124550-66370	21	31
124550-77020	22	2
124550-77030	22	3
124610-77210	22	7
124736-77700	20	43 -1
124764-44800	4	8
	15	17
	57	40
124764-44810	4	12
	15	18
	57	41
124764-44920	4	11
	15	20
	57	42
124764-77090	22	5
124764-77980	4	13
	57	33
124766-59050	16	15
	20	13
		17
		19
	29	19
		23
124770-53000	18	2
	26	11
124950-11340	5	11
124950-26420	2	42
124950-51190	17	6

## PARTS No. INDEX

PARTS No.	Fig.	Ref.No.
124950-51270	17	14
	27	33
124950-51450	17	20
124950-51510	17	23
124950-51640	17	24
128272-11170	5	8 -1
129350-01230	1	15
129350-01600	1	17
129350-13490	8	8
129350-14100	9	5
129350-21200	10	7
129350-21600	10	13
129350-26000	2	37
129350-26050	2	38
129350-26100	2	39
129350-26160	2	46
129350-26200	2	40
129350-26400	2	41
129350-26490	2	43
129350-32090	12	2
129350-42200	14	5
		16
129350-42290	14	24
	26	8
129350-44760	15	16
129350-49010	16	1
129350-49120	16	7
129350-49130	16	8
129350-49530	16	12
129350-49540	16	13
	27	32
129350-49800	16	14
	26	10
129350-61600	21	12
129350-66010	21	26
129350-77050	22	4
129350-77051	22	4 -1
129354-77330	22	9
135210-61090	21	19
160260-01800	6	19
171051-01921	1	8 -1
171051-59810	20	3 -1
171051-59820	20	4 -1
171051-59830	20	5 -1
172100-22400	11	8
172100-53200	18	15
	27	36
172200-61220	21	11
174100-54120	17	12
174307-51170	17	4

PARTS No.	Fig.	Ref.No.
174307-51181	17	5
174307-51700	17	28
177088-06160	49	9
192060-46110	55	4
194065-34170	45	19 -1
194080-12960	61	4
194080-12970	61	5
194080-15420	35	16
194080-15430	35	17
194080-15440	35	18
194080-15450	35	19
194080-15460	35	21
194080-15550	35	33
194080-27190	40	5
194080-27252	40	10
194080-37781	46	37
194080-51411	51	16 -1
194080-51430	51	32
194080-55820	54	9
194080-57202	52	46
194080-58810	51	21
	55	45
194080-58820	55	5 B-1
194080-74631	58	31
194080-81111	67	1
194080-81212	67	6
194080-81230	67	2
194080-82110	68	2
194081-12960	60	4
194081-12970	60	5
194081-54110	53	21
	54	11
194081-54120	53	22
	54	12
194081-54131	53	23
	54	13
194081-54151	53	24
	54	14
194081-54210	53	25
	54	15
194081-54220	53	26
194081-54221	53	26 -1
	54	16
194081-54230	53	27
	54	17
194081-54240	53	28
	54	18
194081-55820	53	29
	54	19
194110-26370	38	33

PARTS No.	Fig.	Ref.No.
194110-37691	46	33
194130-12720	31	44
194130-15470	35	22
194130-22170	36	25
194130-22280	36	4
194130-25270	38	13
194130-33190	44	18
194130-34811	60	8
		18
	61	8
		18
	63	13
		23
	64	13
		23
194130-34821	61	9
		19
	63	14
		24
194130-34840	60	9
		19
	61	10
		20
	63	15
		25
	64	14
		24
194130-34850	60	10
		20
	61	11
		21
	63	16
		26
	64	15
		25
194130-34891	60	11
		21
	64	16
		26
194130-37560	46	29
194130-37730	36	38
	50	1
194130-37740	46	35
194130-43350	48	45
194130-44480	48	54
194130-46750	48	26
194130-48650	47	24
194136-04720	29	16
194136-12880	62	4
		8

PARTS No.	Fig.	Ref.No.
194136-12880	65	4
		8
194136-34710	62	10 -1
		15 -1
	65	10 -1
		15 -1
194136-34720	62	11 -1
		16 -1
	65	11 -1
		16 -1
194136-34750-Q	62	13
		18
	65	13
		18
194136-34760-Q	62	13 -1
		18 -1
	65	13 -1
		18 -1
194140-63221	56	44
194145-01260	28	5
194145-04302	29	3
194145-04311	29	4
194145-04322	29	5
194145-04351	29	6
194145-04460	29	7
194145-04521	29	8
194145-11350	31	5
194145-11801	31	7
194145-11820	31	8
194145-11860	31	9
194145-11870	31	10
194145-11910	31	11
194145-11920	31	12
194145-11930	31	13
194145-11970	31	14
194145-11980	31	15
194145-11990	31	16
194145-12611	31	40
194145-12630	31	41
194145-12640	31	42
194145-15651	35	35
194145-27960	41	23
194145-36651	44	36
194145-37540	46	24
194145-45370	48	88
194145-51570	55	6
194145-52820	52	19
194145-52830	52	20
194145-52840	52	21
194145-61560	55	50

## PARTS No. INDEX

PARTS No.	Fig.	Ref.No.
194145-61560	56	23
194145-61570	55	18
194145-61650	55	21
		60
194145-64430	55	67
	56	10
		10 -1
194145-72550	58	16
		24
194145-73150	58	29
194145-75240	59	2
194145-75250	58	37
	59	3
194145-82240	68	4
194150-01190	46	19
194150-01270	28	6
194150-01370	28	9
194150-12410	31	31
194150-21910	30	11
	36	7
194150-22160	36	24
194150-22460	36	35
194150-22480	36	37
	46	20
194150-27260	40	11
194150-27760	41	21
194150-27810	37	54
194150-27870	37	25
	41	22
194150-33150	45	3
194150-36550	46	4
		13
194150-36651	44	37
194150-37530	46	23
194150-37570	46	30
194150-42130	48	3
194150-42280	48	11
194150-44211	48	49
194150-44261	48	52
194150-45320	48	85
194150-45340	48	86
194150-45361	48	87
194150-51130	51	7
194150-51140	51	9
194150-51620	32	63
	51	17
194150-52160	52	8
194150-52170	52	9
194150-71230	58	3
		3 -1

PARTS No.	Fig.	Ref.No.
194150-74670	58	32
194150-74910	58	35
194150-74920	58	36
194150-75740	59	9
194151-04260	29	12
194151-24770	34	8
		25
	37	22
	42	1
	44	15
194151-36670	36	10
	44	38
194151-37730	46	34
194151-42831	48	14
194151-44111	48	48
194151-45370	48	88 -1
194151-46261	48	89
194151-46640	48	80
194151-47760	50	15
194151-48710	47	25
194151-57100	52	44
194151-57210	52	47
194151-63222	56	45
194151-63240	56	46
194151-63250	56	48
194155-05210	55	42 -1
	56	21 -1
194155-52110	52	1 -1
194155-52160	52	2 -1
		4
194155-55820	52	36
194162-58830	55	46
194166-14800	63	3
		8
194166-14810	63	4
		9
194166-14820	63	5
		10
194167-62110-R	56	4
194167-62111-R	56	4 -1
194167-62120-R	56	5
194167-62121-R	56	5 -1
194170-37660-X	46	31
194170-42200-X	48	7
194170-42220	48	10
194170-45100-X	49	1
194170-45101-X	49	1 -1
194170-45120	49	2
194170-45220	49	15
194170-45230	49	16

PARTS No.	Fig.	Ref.No.
194170-45250	49	17
194170-45320	49	18
194170-45321	49	18 -1
194170-45330	49	19
194170-45350	49	20
194170-45360	49	21
194170-45370	49	22
194170-45410	49	10
194170-45430	49	23
194170-45440	49	24
194170-45500	49	8
194170-45520	49	25
194170-45530	49	26
194170-45550	49	27
194170-45560	49	28
194170-45570	49	11
194170-45600	48	66
194170-45610	48	67
194170-45620	48	68
194170-45630	48	69
194170-45700	48	70
194170-45710	48	71
194170-45720	48	72
194170-45730	48	73
194170-45740	48	74
194170-47310-X	50	3
194170-47420	50	6
194170-47440	50	7
194170-51210	55	5
194170-52130	52	6
194170-55120	52	31
194170-55130	52	32
194170-55150	52	33
194170-55160	52	34
194170-55170	52	35
194170-63110-X	56	39
194170-65510	57	8
194170-65570	57	15
194170-65620	57	20
194170-65891	57	30
194170-72230-X	58	14
194171-13770	34	20 -2
194171-13870	34	22 -1
194171-14110	33	37 -1
194171-14160	33	40 -1
194171-14170	33	41 -1
194171-14180	33	42 -1
194171-14190	33	43 -1
194171-14800	64	3
		8

PARTS No.	Fig.	Ref.No.
194171-14810	64	4
		9
194171-14820	64	5
		10
194180-12650	31	43 -1
	33	36 -1
	50	9
194180-47490	50	10
194180-47500	50	10
194190-15560	35	36
194190-22250	36	3
194190-24290	37	16
194190-26180	39	4
194190-26430	38	20
194190-26840	38	14
194190-26860	37	23
194190-27280	40	12
194190-31120	32	48
194190-31130	32	49
194190-31490	32	4
		21
194190-31510	32	18
194190-32100	32	20
194190-61250	55	8
194190-61560	55	51
194190-61750	55	24
194190-61761	55	25
194190-61780	55	26
194191-13232	30	17
194191-13240	30	18
194191-13270	32	27
194191-13331	32	29
194191-13340	32	30
194191-13350	32	32
194191-13370	32	31
194191-13530	32	8
194191-13540	32	9
194191-13662	32	39
194191-13671	32	10
194191-13681	32	41
194191-28350	39	15
194191-28451	42	13
194191-28480	42	14
194197-01160	28	3
194197-15150	35	3 -1
194197-15610-X	35	34
194197-21160	36	6
194197-22310	36	29
194197-24970-X	37	56
194197-26500	39	7
194197-26670	39	10

## PARTS No. INDEX

PARTS No.	Fig.	Ref.No.
194197-26680	39	11
194197-26690	39	12
194197-26700	39	13
194197-26710	39	14
194197-26911	44	17
194197-27121	40	3
194197-27521	41	6
194197-63270	56	50
194197-72201-X	58	13
194197-75210-X	59	1
194200-41170	47	3
194200-41180	47	4
194200-41190	47	5
194200-41200	47	6
194200-65610	57	18
194201-53051	53	2
	54	2
194201-53100	53	5
	54	5
194201-53110	53	6
	54	6
194205-42280	48	12
194205-63550	56	52
194215-52110	52	1
194215-52120	52	2
194240-14210	31	22 -1
194240-34710	62	10
		15
	65	10
		15
194240-34720	62	11
		16
	65	11
		16
194240-34730	62	12
		17
	65	12
		17
194240-52210	52	12
194240-65432	57	4
194240-65441	57	5
194240-65670	57	24
194240-65671	57	24 -1
194240-83420	51	24
194241-14101-X	33	37
194241-15100	35	1
194241-15110	35	2
194241-15200	35	5
194241-15310	35	11
194241-15350	35	14

PARTS No.	Fig.	Ref.No.
194241-15500	35	23
194241-27540	41	7
194247-04730	29	17
194247-11130	30	8
194247-24350	37	17
194247-26500	39	8
194247-48380	47	50
194247-51110	51	4
194247-51500	51	33
194247-52160	52	54
194247-61700	55	22
194247-61701	55	22 -1
194247-61702	55	22 -2
194247-63210	56	42
194247-65720	57	25
194248-65720	57	26
194250-51660	51	19
		19 -1
194250-61640	55	19 -1
194262-53080	53	3
	54	3
194262-53090	53	4
	54	4
194274-13570	44	24
194274-13580	37	1
194275-12910-Q	60	2
	61	2
194275-45340	48	65
194275-51141	51	10 -1
194275-53401	53	8
194275-53410	53	9
194275-53421	53	10
194275-53431	53	11
194275-53451	53	13
194275-53481	53	15
194275-61480	55	16
		16 -1
194275-62310	55	63
		64
		65
194275-63120	56	41
194275-65610	57	19
194275-65660	57	23
194275-73180	44	39
194278-12650	31	43 -2
	33	36 -2
194280-34170	45	19
194281-42810-X	48	13
194281-63240	56	47
194282-36660	56	37

PARTS No.	Fig.	Ref.No.
194282-44230	48	50
194282-44250	48	51
194282-44530-X	48	56
194286-04140	29	2
194286-71500-X	58	5
194286-74680-U	58	32 -1
194292-74800-U	58	34 -1
194300-33200	45	5
194305-51210	55	5 A
194310-04250	29	11
194310-15170	35	4
194310-15181	35	32
194310-15320	35	12
194310-15411	35	15
194310-25830	38	21
194310-25840	38	22
194310-25850	38	23
194310-27180	40	4
	41	2
		16
194310-37560	39	16
	42	15
194310-43310	48	44
194310-43410	48	47
194310-44420	48	53
194310-46350	48	22
194310-46380	48	24
194310-46730	48	25
194310-47870	50	16
194310-65720	57	27
194311-11510	30	15
194311-11520	30	16
194311-12110	33	1
194311-12210	33	2
194311-12310	33	4
194311-13101	32	1
194311-13130	32	5
194311-13140	32	6
194311-13150	32	7
194311-13360	32	33
194311-13430	34	1
194311-13450	32	36
194311-13460	32	37
194311-13470	32	38
194311-13510	32	43
194311-13511	32	43 -1
194311-13520	32	44
194311-13530	32	45
194311-13540	32	46
194311-13550	32	47

PARTS No.	Fig.	Ref.No.
194311-13720	34	16
194311-13730	34	17
194311-13751	34	18
194311-13760	34	19
194311-13771-X	34	20
194311-13772-X	34	20 -1
194311-13850	33	19
194311-13860	33	20
194311-13870	33	21
194311-13880	33	22
194311-13890	33	23
194311-13910	33	24
194311-13920	33	25
194311-13930	33	26
194311-13940	33	27
194311-13950	33	28
194311-13960	33	29
194311-14121	33	38
194311-14122	33	38 -1
194311-14130	33	39
194311-14161	33	40
194311-14172	33	41
194311-14180	33	42
194311-14190	33	43
194311-14700	63	2
		7
	64	2
		7
194311-28230	42	8
194311-28320	42	12
194312-11520	31	4
	34	3
194312-12300-X	31	25
194312-12301	31	25 -1
194312-36710	46	6
194312-36720	46	15
194312-42150	48	6
194312-46630	48	79
194312-51210	51	14
194312-51220	51	15
194312-51411	51	16
194312-61290	55	15 -1
194313-13630	34	6
194313-13640	34	7
194313-13710	34	15
194313-13790	34	22
194321-13230	43	9
194322-24980	37	57
194322-25260	38	12
194322-34180	45	20 -1

## PARTS No. INDEX

PARTS No.	Fig.	Ref.No.
194322-51130	51	8
194322-51140	51	10
194322-52110	52	3
194322-61290	55	12
194322-61430	55	11
194322-63250	56	49
194322-63280	56	51
194322-65561	57	13
194322-71600	58	6
194322-71700	58	7
194322-82110-R	68	3 -1
194323-65561	57	14
194324-62310	55	66 -1
194330-62530	56	25
194361-12811	62	2
		6
	65	2
		6
194361-12850	62	3
		7
	65	3
		7
194361-16100-X	35	41
194361-16101	35	41 -1
194361-21101-X	36	1
194361-21102-X	36	1 -1
194361-21400	36	18
194361-22620	36	9
194361-24102-X	37	2
194361-24140	37	11
194361-24160-X	37	49
194361-24210-X	37	12
194361-24220	37	13
194361-24290	37	16 -1
194361-24380	37	21
194361-25130	38	5
194361-25140	38	6
194361-25150	38	7
194361-25160	38	8
194361-25210	38	11
194361-25250	38	10
194361-25610	38	25
194361-25620	38	26
194361-25630	38	27
194361-25640	38	28
194361-25650	38	29
194361-25660	38	30
194361-25670	38	31
194361-25681	38	32
194361-25910	38	39

PARTS No.	Fig.	Ref.No.
194361-25920	38	40
194361-25950	38	41
194361-25960	38	24
194361-26110	39	1
194361-26120	39	2
194361-26550	39	9
194361-27110-X	40	2
194361-27210	40	6
194361-27220	40	7
194361-27230	40	8
194361-27300	40	13
194361-27310	40	14
194361-27320	40	15
194361-27350-X	41	3
194361-27360	41	4
194361-27372-X	40	17
194361-27380	40	18
194361-27450	40	19
194361-27460	40	20
194361-27470	40	21
194361-27510	41	5
194361-27550	41	8
194361-27570	41	18
194361-27571	41	18 -1
194361-27640	41	19
194361-27660	41	20
194361-31300	43	3
194361-31301	43	3 -1
194361-33100	45	1
194361-34100-X	45	18
194361-37421-X	46	21
194361-37471-X	46	26
194361-37550-X	46	28
194361-41120	47	1 -1
194361-44420	48	53 -1
194361-52370	51	20
194361-75430	59	4
194361-75720-X	59	6
194362-13300-X	32	28
194362-13780	34	21
194362-13810-X	34	23
194362-13811-X	34	23 -1
194362-13812-X	34	23 -2
194362-13820-X	34	24
194362-14610-X	32	52
194362-14640-X	32	53
194362-14650	32	54
194362-14700	63	2 -1
		7 -1
194362-28111	42	3

PARTS No.	Fig.	Ref.No.
194362-28150	42	4
194362-28161	42	5
194362-28221	42	7
194362-28230	42	9
194362-28281	42	10
194363-11200-X	31	1
194363-27560-X	41	17
194363-43200-X	48	15
194363-46620	48	78
194363-51110	51	5
194363-51111	51	5 -1
194363-51120	51	6
194363-52230-X	52	13
194363-61670	55	62
194363-65720	57	28
194364-65720	57	29
194370-26880	37	24
194370-65451	57	6
194420-01351	28	8
194420-05210	30	3
194420-15700	35	38
194420-22240	36	28
194420-22330	36	30
194420-22470	36	36
194420-22610	36	8
194420-24120	37	10
194420-24270	37	14
194420-24280	37	15
194420-24340	43	21
194420-24350	37	18
194420-24360	37	19
194420-24371	37	20
194420-25860	43	2
194420-26650	45	12
194420-27160	41	1
194420-31820	32	19
194420-32350	43	24
194420-32360	43	25
194420-32370	43	26
194420-32620	44	29
194420-34340	44	35
194420-36300	46	1
		10
194420-36320	46	2
		11
194420-36510	46	3
		12
194420-36570	46	5
		14
194420-37510	46	27

PARTS No.	Fig.	Ref.No.
194420-37670	46	32
194420-37770	46	36
194420-47370	50	4
194420-52120	52	5 -1
194420-58820	51	22
194420-61250	55	9
194420-61640	55	19
		20
		59
194420-65590	57	16
194420-74800	58	34
194420-75710	59	5
194420-75720	59	7
194420-75730	59	8
194421-28211	42	6
194421-28310	42	11
194422-24181	37	50
194422-27230	40	9
194422-61371	55	13
194430-01510	28	25
194430-22110	36	22
194430-24930	37	55
194430-25460	42	2
194430-25810	43	1
194430-25830	44	16
194430-31490	43	6
		15
194430-31510	43	10
194430-31610	43	11
194430-31820	43	12
194430-31850	43	13
194430-32100	43	14
194430-32101	43	14 -1
194430-32300	43	22
194430-32310	43	23
194430-33140	45	2
194430-33400	45	13
194430-33410	45	14
194430-33500	45	17
194430-61500	55	48
194430-74710	58	33
194431-13600	34	2
194431-13620	34	5
194432-01110	28	2
194432-01320	28	7
194432-01440-U	28	21
194432-01441	28	21 -1
194432-04112	29	1
194432-11110-X	30	7
194432-11111	30	7 -1



## PARTS No. INDEX

PARTS No.	Fig.	Ref.No.
194432-11112	30	7 -2
194432-11130-X	30	9
194432-11140	30	10
194432-12900-Q	60	1
194432-14110-X	31	21
194432-22411-X	36	33
194432-24300-X	44	2
194432-24301	44	2 -1
194432-32600-X	44	27
194432-32610-X	44	28
194432-32820-X	44	30
194432-32830-X	44	31
194432-32850	44	32
194432-33160-X	45	4
194432-34310-X	44	33
194432-34320-X	44	34
194432-34700-Q	60	6
	64	11
194432-34800-Q	60	16
	64	21
194432-34900	60	13
		23
	64	18
		28
194432-34910	60	14
		24
	64	19
		29
194432-34920	60	15
		25
	64	20
		30
194432-37421-X	46	21 -1
194432-37471-X	46	26 -1
194432-37540-R	46	24 -1
194432-37670	46	43
194432-41120	47	1
194432-41150	47	2
194432-41210	47	7
194432-42100-X	48	1
194432-44510	48	55
194432-47121	50	2
194432-47390	50	5
194432-47530-X	50	11
194432-47540-X	50	12
194432-47610-X	50	13
194432-47710-X	50	14
194432-48110-X	47	16
194432-48220-X	47	19
194432-48240-X	47	23

PARTS No.	Fig.	Ref.No.
194432-48250-X	47	22
194432-48380-X	47	51
194432-51310	51	31
194432-51550	51	34
194432-56100	52	23
194432-56130	52	37
194432-56150	52	25
194432-56170	52	26
194432-61100-R	55	7
194432-61480	55	17
194432-61570	55	52
194432-61600	52	30
194432-61610	52	38
194432-61660-X	55	61
194432-61700-X	55	23
194432-61830	55	28
194432-61940	55	31
194432-61950	55	32
194432-62150	56	6
194432-62200-R	56	7
194432-62210-R	56	8
194432-62230	56	9
194432-62511-X	56	24
194432-62530-X	56	26
194432-62531	56	26 -1
194432-62550-X	56	29
194432-62551-X	56	29 -1
194432-63210-X	56	43
194432-72300-X	58	23
194432-72400-X	58	15
194432-73410-X	58	28
194432-74720	58	33 -1
194433-34700-Q	61	6
	63	11
194433-34800-Q	61	16
	63	21
194433-34900	61	13
		23
	63	18
		28
194433-34910	61	14
		24
	63	19
		29
194433-34920	61	15
		25
	63	20
		30
194440-01550	28	26
194440-15340	35	13

PARTS No.	Fig.	Ref.No.
194440-15341	35	13 -1
194440-15870	35	40
194440-22441	36	34
194440-48210	47	17
194440-48230	47	21
194440-48830	47	26
194440-48840	47	27
194440-51150	51	11
194440-51180	51	13
194440-51620	51	18 -1
	55	76
194440-51630	51	18
194440-52120	52	5
194440-52130	52	7
194440-52190	52	10
194440-52191	52	10 -1
194440-52400	52	16
194440-52420	52	18
194440-55100	52	52
	54	20
194440-55120	54	21
194440-55820	52	53
	54	22
194440-61220	55	10
		47
194440-61320	55	14
194440-61550	55	49
194440-61610	55	53
194440-61690	55	55
194440-61820	55	27
194440-61831	55	28 -1
194440-63110	56	40
194446-05110-R	30	1
194446-05121-R	30	2
194446-05220	30	4
194446-48230-X	47	22 -1
194446-51160	51	12
194446-61310	55	13 -1
194446-61580	55	75
194446-61620-R	55	57
194446-61621-R	55	57 -1
194446-61910	55	29
194446-61920	55	15
194446-61930	55	30
194446-61950	55	33
194446-62310	55	66
194446-64752	57	2
194446-65300	57	32
194446-65352	57	3
194446-65461	57	7

PARTS No.	Fig.	Ref.No.
194446-65630	57	22
194446-65681	57	31
194446-65731	66	25
194446-82110	68	3
194446-83110-X	66	2
194446-83120	66	3
194446-83130	66	4
194446-83140	66	5
194446-83150	66	6
194446-83160	66	7
194446-83170	66	8
194446-83180	66	9
194446-83210-X	66	10
194446-83220-X	66	11
194446-83240	66	12
194446-83250-X	66	13
194446-83260	66	14
194446-83310	66	15
194447-14140	44	25
194447-14180	44	26
194447-65621	57	21
194448-61620	55	58
	56	3
194448-65600	57	17
194450-11190	44	1
194450-21150	36	5
194450-21151	36	5 -1
194464-01190	28	4
194464-11340	31	3
194464-15450	35	20
194464-45920	37	26
	48	18
		19
194464-45930	37	27
	48	20
		21
194464-47440	50	8
194464-48210	47	18
194464-48220	47	20
194464-48300	47	39
194464-48310	47	49
194464-48322	47	40
194464-48331	47	41
194464-48341	47	42
194464-48351	47	43
194464-48361	47	44
194464-48370	47	45
194464-48390	47	46
194464-52190	52	11
194464-57250	52	48

## PARTS No. INDEX

PARTS No.	Fig.	Ref.No.
194491-14190	33	47 -1
194515-62450	56	38
194550-46300	48	77
194550-46360	48	23
194550-51220	51	15 -1
194550-77590	55	77
194555-34190	60	12 -1
		22 -1
	61	12 -1
		22 -1
	63	17 -1
		27 -1
	64	17 -1
		27 -1
194555-34210	60	9 -1
		19 -1
	61	10 -1
		20 -1
	63	15 -1
		25 -1
	64	14 -1
		24 -1
194555-34850	60	10 -1
		20 -1
	61	11 -1
		21 -1
	63	16 -1
		26 -1
	64	15 -1
		25 -1
194640-13340	32	31 -1
194730-57110	31	34 -1
194730-57120	33	7 -1
194730-57130	33	13 -1
194730-57220	31	27
		36
	33	9
		15
	35	43
194730-57241	31	28
		37
	33	10
		16
	35	44
194740-00160	28	1
194740-06080	37	3
194740-10850	32	15
194740-10870	32	16
194740-10880	32	17
194740-55620	35	25

PARTS No.	Fig.	Ref.No.
194740-70270	56	11
194740-76200	56	12
194750-04400	28	10
194750-15250	35	6
194750-15260	35	7
194750-15270	35	8
194750-15280	35	9
194750-15290	35	10
194750-15520	35	24
194990-22030	54	8
	56	13
194990-22040	52	43
194990-22050	2	9 -1
		36 -1
	7	29
	51	1
		2
		3
	53	1
	54	1
	55	1
194990-22120	55	43
	57	1
194990-22130	55	2
	56	1
		36
194990-22140	55	3
		44
	56	2
		22
194990-22830	31	32
	33	5
194990-22840	31	33
	33	6
194990-42710	36	27
194990-52600	37	38
194990-57740	31	18
195080-15060	58	2
198220-48750	47	24 -1
198341-14750	63	1 -1
198341-14850	63	6 -1
198351-14700	64	2 -1
		7 -1
198351-14750	64	1 -1
198351-14850	64	6 -1
198421-45440	49	17 -1
1A1030-12200	31	17
1A1040-26320	40	1
1A1040-28820	42	33
1C6120-12360	38	1

PARTS No.	Fig.	Ref.No.
1C6140-13710	38	44
1E4030-27340	40	16
1E6190-54080	42	16
1E6191-54330	48	97
1E7150-53190	37	28
3-10045	70	5
3-10046	70	11
3-10066	70	7
3-10079	70	13
3-10080	70	10
3-10087	70	12
3-10152	70	6
3-10287	70	4
3-11843	70	9
3-12316	70	14
4-11053	70	1
4-11790	70	3
43400-500390	20	25
	27	39
43400-500410	14	38
	27	44
43400-500450	1	22
	21	44
	27	5
		41
705311-22500	11	3
	26	4
705311-22501	11	3 -1
	26	4 -1
	17	9
711100-51540	17	9
721250-55540	19	2 -1
721257-55540	19	2
721450-11650	5	27
721450-11660	5	32
721454-01612	2	1
721500-21700	10	1
721522-11700	5	1
721522-11701	5	1 -1
721550-02500	3	1
721550-02610	3	5
721550-02620	3	9
721550-02800	3	8
721550-02810	3	12
721550-02820	3	20
721550-02830	3	19
721550-23100	11	9
721550-23600	11	13
721550-51700	17	1
721551-01540	1	19
721551-11520	6	9

PARTS No.	Fig.	Ref.No.
721551-13500	8	17
721554-01561	1	1
721554-92500	26	1
721554-92501	26	2
721554-92600	27	1
721554-92601	27	2
724060-53101	18	1
724550-51520	17	7
729301-01610	2	2
794080-12950	61	3
794081-12950	60	3
794081-54101	53	20
	54	10
794130-34800	61	7
		17
	63	12
		22
794130-34880	60	7
		17
	64	12
		22
794130-71410	58	4
		12
		22
		27
794136-34500	62	9
	65	9
794136-34501-Q	62	9 -1
	65	9 -1
794136-34600	62	14
	65	14
794136-34601-Q	62	14 -1
	65	14 -1
794150-21700	36	19
794150-22150	36	23
794150-53400	54	7
794166-14700	63	1
794166-14800	63	6
794171-14700	64	1
794171-14800	64	6
794190-26180	39	3
794197-71100-X	58	1 -1
794197-71101-X	58	1 -2
794242-12900	61	1
794275-53401	53	7
794286-71100-X	58	1
794300-25100	38	2
794322-82110	68	1
794322-82111	68	1 -1
794361-14701-Q	62	1

MODEL : YM220/250(D)( )  
 PC NO : OCT10-G21801

## PARTS No. INDEX

PARTS No.	Fig.	Ref.No.
794361-14701-Q	65	1
794361-14801-Q	62	5
	65	5
794432-01400	56	64
794432-72100-X	58	11
794432-72200-X	58	21
794432-73100-X	58	26
794432-74600-X	58	30
794432-74601	58	30 -1
794446-83100-X	66	1
794730-57112-X	31	34
794730-57122-X	33	7
794730-57132-X	33	13
XM069000000	25	7
XM329830000	25	2
XM428020000	25	3
XM429270000	25	4
XM429290000	25	5
XM514160000	25	6
XM514170000	25	8
XM514180000	25	9
XM860250000	25	17
XM861240000	25	10
		18
XM967170000	25	11
YT1432-34810	62	13 A
		18 A
YTI446-59100	69	1
YTI446-59110	69	2
YTI446-59120	69	3
YTI446-59140	69	4
YTI446-59150	69	5
YTI446-59160	69	6

PARTS No.	Fig.	Ref.No.
-----------	------	---------

PARTS No.	Fig.	Ref.No.
-----------	------	---------

PARTS No.	Fig.	Ref.No.
-----------	------	---------



***YANMAR CO., LTD.***